

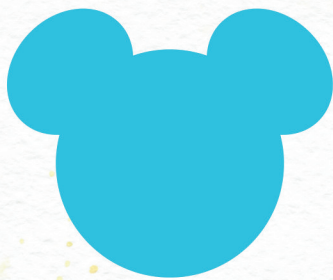

OUR  
**DISNEYWORLD**  
VACATIONPLANNER



# DISNEY MEMORY MAKER

---

## QUICK FACTS!

*Disney's Memory Maker is a fantastic way to capture and relive the magic of your Disney World visit through professional photographs. Here are some commonly asked questions about Memory Maker:*

### 1. WHAT IS DISNEY'S MEMORY MAKER?

*Disney's Memory Maker is a service that grants you access to digital copies of all photos taken by Disney PhotoPass photographers throughout the parks.*

### 2. HOW DOES IT WORK?

*Disney's photographers take high-quality photos at iconic locations and on rides. These photos are linked to your account using a MagicBand or admission card.*

### 3. CAN I CUSTOMIZE MY PHOTOS?

*Yes, you can add borders, stickers, and other enhancements to personalize your photos through the My Disney Experience app or website.*

### 4. IS MEMORY MAKER WORTH IT?

*For those seeking professional photos without worrying about taking them yourself, Memory Maker can be a great value, especially for capturing magical moments with family and friends.*

#### TO SUM IT UP:

*Disney's Memory Maker offers a seamless and convenient way to collect and cherish memories from your Disney World adventure, ensuring you take home a treasure trove of magical moments captured by skilled photographers.*



# DISNEY GENIE

---

## QUICK FACTS!

*Disney Genie is a comprehensive digital tool designed to enhance your Disney World experience. Here are some common questions about Disney Genie:*

### 1. WHAT IS DISNEY GENIE?

*Disney Genie is a digital service providing personalized itineraries, real-time attraction wait times, dining suggestions, and more.*

### 2. HOW DOES DISNEY GENIE WORK?

*Using the My Disney Experience app, guests input their preferences, and Disney Genie generates customized daily itineraries to optimize their park visits.*

### 3. WHAT FEATURES DOES DISNEY GENIE OFFER?

*It offers real-time updates on wait times, park hours, and a personalized itinerary based on your interests, helping maximize your time in the parks.*

### 4. IS THERE A COST FOR DISNEY GENIE?

*Disney Genie itself is a free service, but there are additional features like Disney Genie+ and Individual Lightning Lane purchases for select attractions that involve a fee.*

#### TO SUM IT UP:

*Disney Genie aims to streamline and enhance the Disney World experience by providing guests with personalized recommendations and real-time updates, offering a digital guide to maximize enjoyment during their visit.*



# DISNEY GENIE+

---

## QUICK FACTS!

*Here's a breakdown of Disney Genie+:*

### 1. WHAT IS DISNEY GENIE+?

*Disney Genie+ is a paid service within the Disney Genie app that allows guests to access the Lightning Lane entrance (formerly FastPass+) at select attractions.*

### 2. HOW DOES DISNEY GENIE+ WORK?

*For a flat fee per day, per ticket, guests can make Lightning Lane selections throughout the day, choosing the next available time slot at participating attractions.*

### 3. WHAT ATTRACTIONS ARE INCLUDED WITH DISNEY GENIE+?

*Disney Genie+ grants access to Lightning Lane entrances at various attractions across the parks, including popular rides like Haunted Mansion, Big Thunder Mountain Railroad, and many others.*

### IS DISNEY GENIE+ THE SAME AS INDIVIDUAL LIGHTNING LANE PURCHASES?

No, Disney Genie+ provides access to Lightning Lane entrances at multiple attractions for a single fee, while individual Lightning Lane purchases allow guests to purchase Lightning Lane access for specific attractions separately from Disney Genie+.

#### TO SUM IT UP:

*Disney Genie+ aims to streamline park experiences by allowing guests to skip regular standby lines at participating attractions, offering a more efficient and enjoyable visit for those willing to utilize this paid service.*



# DISNEY PARK HOURS

---

## QUICK FACTS!

### 1. WHAT ARE THE GENERAL OPENING HOURS OF DISNEY WORLD?

Disney World's opening hours typically vary based on the park. Magic Kingdom usually opens at 9:00 AM and closes between 9:00 PM to midnight, while other parks like Epcot, Hollywood Studios, and Animal Kingdom often open at 9:00 AM and close between 9:00 PM to 10:00 PM. However, these hours can change, so it's best to check the official Disney World website for specific dates.

### 2. ARE THERE ANY VARIATIONS IN OPENING HOURS DURING HOLIDAYS OR SPECIAL EVENTS?

Yes, during holidays, peak seasons, or special events like Mickey's Not-So-Scary Halloween Party or EPCOT International Food & Wine Festival, Disney World might have extended hours or special nighttime shows. It's recommended to check the park's schedule beforehand.

### 3. HOW EARLY CAN VISITORS ENTER THE PARKS?

Guests staying at Disney Resort hotels or certain partner hotels often have access to "Extra Magic Hours," allowing entry to select parks one hour before regular opening times on specific days.

#### TO SUM IT UP:

Disney World's hours vary per park, usually from 9:00 AM to 9:00 PM. Confirm precise timings on the official website or app for accurate updates.



# DISNEY PARK HOURS

## MY CHEAT SHEET!

BEFORE YOU GO	
<b>Check Park Hours</b>	<i>Verify official Disney website or app for current park opening and closing times.</i>
<b>Extra Magic Hours</b>	<i>Disney Resort guests get early or late access to select parks on specific days.</i>
WHEN YOU ARRIVE	
<b>Arrive Early</b>	<i>Beat the crowds by arriving at park opening for shorter wait times on popular rides.</i>
<b>Plan Your Day</b>	<i>Create a rough itinerary to maximize your time and prioritize must-see attractions.</i>
DURING YOUR VISIT	
<b>Be Flexible</b>	<i>Park hours might vary slightly; stay adaptable to changes.</i>
<b>Stay Informed</b>	<i>Check for special events, parades, or shows that may impact park hours.</i>
<b>Consider Park Hopping</b>	<i>If available, visit multiple parks in a day. Check the park hopping schedule.</i>
TIPS FOR ENJOYMENT	
<b>Rest and Recharge</b>	<i>Take breaks mid-day to avoid crowds and recharge for evening activities.</i>
<b>Late-Night Options</b>	<i>Some parks offer extended hours; plan for evening entertainment.</i>
<b>Have Fun</b>	<i>Stay open to spontaneity and immerse yourself in the magic of Disney!</i>



# CROWD CALENDAR

## THE BEST TIME TO GO

MONTH	CROWD LEVEL	WHEN TO GO
January	Low to Moderate	Lower Crowds, Cooler Weather
February	Low to Moderate	Spring Break, Flower & Garden Festival
March	Moderate to High	Flower & Garden Festival
April	High	Spring Season, Epcot's Flower & Garden Festival
May	Moderate to High	Summer Break, Longer Park Hours
June	High	Summer Break, Fourth of July Celebrations
July	Very High	Summer Break, Hot Weather, Water Parks
August	Very High	Water parks are popular
September	Low to Moderate	Fall Season, Halloween Celebrations
October	Moderate	Holiday Decorations Begin
November	Moderate	Holiday Season, Festive Decorations, Special Events
December	Moderate to Very High	Festive, busy, fireworks

# TRAVEL DETAILS

ACCOMODATION		
RESORT		
CHECK IN	CHECK OUT	NOTES
/ /	/ /	
REFERENCE#		
ADDRESS		
PHONE		
ROOM		
FLIGHTS		
AIRPORT	DATE	NOTES
CAR HIRE		
LOCATION	DATE	REFERENCE#

# BUDGET

	Expected	Actual	Notes
<b>TRANSPORTATION:</b>			
- Flights:			
- Rental Car:			
- Gas:			
- Parking:			
- Taxis/Uber:			
<b>ACCOMMODATION:</b>			
- Hotel:			
- Resort Fees:			
- Other:			
<b>PARK TICKETS:</b>			
- Magic Kingdom:			
- Epcot:			
- Hollywood Studios:			
- Animal Kingdom:			
<b>MEALS:</b>			
- Breakfast:			
- Lunch:			
- Dinner:			
- Snacks:			
<b>SOUVENIRS:</b>			
- Gifts:			
- Clothing:			
- Toys:			
<b>MISCELLANEOUS:</b>			
- Travel Insurance:			
- Tour Packages:			
- Other:			
<b>TOTAL EXPENSES:</b>			
<b>TOTAL BUDGET:</b>			
<b>DIFFERENCE:</b>			

# PACKING LIST

## CLOTHING

- T-Shirts
- Shorts
- Pants/Jean
- Dresses/Skirts
- Rain Jacket/Poncho
- Sweater/Sweatshirt
- Underwear
- Socks
- Sneakers/Walking Shoes
- Sandals/Flip Flops
- Swimsuits
- Cover-Ups
- Pool Shoes

## ACCESSORIES

- Sunglasses
- Hats/Visors
- Belts
- Jewelry
- Watch
- Umbrella/Poncho
- Backpack/Purse

## TOILETRIES

- Shampoo/Conditioner
- Body Wash/Soap
- Face Wash
- Toothbrush/Toothpaste
- Mouthwash
- Floss
- Razor/Shaving Cream
- Hair Products(Gel/Spray)
- Brush/Comb
- Curling Iron/Straightener
- Deodorant
- Contacts/Contact Solution/Glasses
- Sunscreen
- Lip Balm
- Body Lotion
- Nail Clippers/File
- Tweezers
- Feminine Products
- Medications

## DOCUMENTS

- Cash/Credit Cards
- Boarding Passes/Tickets
- Identification/Passports
- Insurance Cards
- Rental Car Confirmation
- Hotel Confirmation
- Park Tickets/MagicBands

## FOOD/SNACKS

- Water Bottles
- Snacks (Granola Bars, Trail Mix, etc.)
- Gum/Mints

## KIDS/BABY

- Diapers/Wipes
- Baby Food/Formula
- Bottles/Sippy Cups
- Pacifiers
- Bibs
- Stroller/Car Seat
- Baby Carrier
- Changing Pad
- Favorite Toy/Blanket

## MISC ITEMS

- Portable Charger
- Camera/Video Camera
- Extra Batteries/Chargers
- Autograph Book/Pen
- Ponchos/Umbrellas
- Ziploc Bags
- Sewing Kit
- Hand Sanitizer/Wipes
- Bug Spray
- Refillable Water Bottle
- First Aid Kit
- Wet Bag for Water Rides
- Special costumes for the kids
- Themed clothing
- 
- 
- 
-

# MUST DO'S

RIDES	
<input type="checkbox"/>	<input type="checkbox"/>
<input type="checkbox"/>	<input type="checkbox"/>
<input type="checkbox"/>	<input type="checkbox"/>
<input type="checkbox"/>	<input type="checkbox"/>
<input type="checkbox"/>	<input type="checkbox"/>
DINING	
<input type="checkbox"/>	<input type="checkbox"/>
<input type="checkbox"/>	<input type="checkbox"/>
SNACKS	
<input type="checkbox"/>	<input type="checkbox"/>
<input type="checkbox"/>	<input type="checkbox"/>
SHOWS	
<input type="checkbox"/>	<input type="checkbox"/>
<input type="checkbox"/>	<input type="checkbox"/>
CHARACTERS	PHOTOS
<input type="checkbox"/>	<input type="checkbox"/>
<input type="checkbox"/>	<input type="checkbox"/>
<input type="checkbox"/>	<input type="checkbox"/>
<input type="checkbox"/>	<input type="checkbox"/>









# VACATION CHECKLIST

TASKS	CHECK
Flights to Orlando	<input type="checkbox"/>
Disney Resort accommodation	<input type="checkbox"/>
Disney Park tickets	<input type="checkbox"/>
<b>Itinerary:</b>	<input type="checkbox"/>
Plan park visits (Magic Kingdom, Epcot, Hollywood Studios, Animal Kingdom)	<input type="checkbox"/>
Set specific days for each park visit	<input type="checkbox"/>
<b>Reservations:</b>	<input type="checkbox"/>
Make dining reservations within the parks or nearby places	<input type="checkbox"/>
<b>Preparation:</b>	<input type="checkbox"/>
Download the Disney mobile app for maps and updates	<input type="checkbox"/>
Check the weather forecast for Orlando during your visit	<input type="checkbox"/>
Plan transportation from the airport to the resort	<input type="checkbox"/>
Arrange pet care or house sitter if needed	<input type="checkbox"/>
Set up automatic bill payments while you're away	<input type="checkbox"/>
<b>Packing</b>	<input type="checkbox"/>
<b>Documents:</b>	<input type="checkbox"/>
IDs, passports, travel insurance documents	<input type="checkbox"/>
Printed or digital copies of hotel reservations, park tickets, and itinerary	<input type="checkbox"/>
<b>Clothing</b>	<input type="checkbox"/>
<b>Accessories:</b>	<input type="checkbox"/>
Sunscreen	<input type="checkbox"/>
Hats or caps	<input type="checkbox"/>
Sunglasses	<input type="checkbox"/>
Electronics	<input type="checkbox"/>
<b>Special Items:</b>	<input type="checkbox"/>
Disney-themed clothing or accessories	<input type="checkbox"/>
Costumes for kids (if desired for character interactions)	<input type="checkbox"/>

# COUNTDOWN TO OUR TRIP!

---

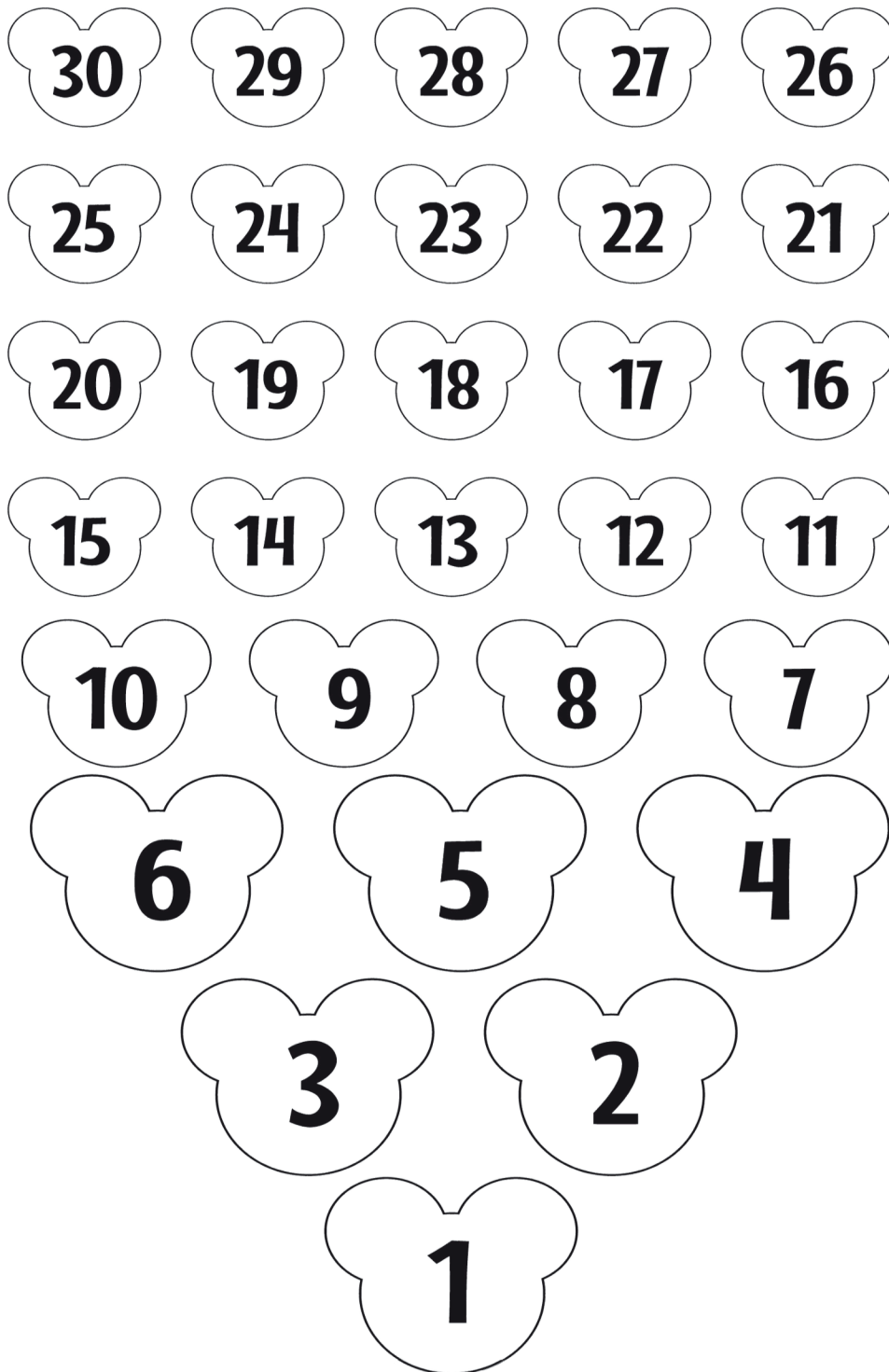

# DAY #\_

PARK	RIDES
	<input type="checkbox"/>
FOOD	<input type="checkbox"/>
<input type="checkbox"/>	<input type="checkbox"/>
<input type="checkbox"/>	<input type="checkbox"/>
<input type="checkbox"/>	<input type="checkbox"/>
<input type="checkbox"/>	<input type="checkbox"/>
CHARACTERS TO MEET	
<input type="checkbox"/>	<input type="checkbox"/>
<input type="checkbox"/>	<input type="checkbox"/>
SNACKS	
<input type="checkbox"/>	<input type="checkbox"/>
<input type="checkbox"/>	<input type="checkbox"/>
SHOWS	
<input type="checkbox"/>	<input type="checkbox"/>
<input type="checkbox"/>	<input type="checkbox"/>
RESERVATIONS	SHOPPING
<input type="checkbox"/>	<input type="checkbox"/>
<input type="checkbox"/>	<input type="checkbox"/>
<input type="checkbox"/>	<input type="checkbox"/>
<input type="checkbox"/>	<input type="checkbox"/>

# DAY #\_

PARK	RIDES
	<input type="checkbox"/>
FOOD	<input type="checkbox"/>
<input type="checkbox"/>	<input type="checkbox"/>
<input type="checkbox"/>	<input type="checkbox"/>
<input type="checkbox"/>	<input type="checkbox"/>
<input type="checkbox"/>	<input type="checkbox"/>
CHARACTERS TO MEET	
<input type="checkbox"/>	<input type="checkbox"/>
<input type="checkbox"/>	<input type="checkbox"/>
SNACKS	
<input type="checkbox"/>	<input type="checkbox"/>
<input type="checkbox"/>	<input type="checkbox"/>
SHOWS	
<input type="checkbox"/>	<input type="checkbox"/>
<input type="checkbox"/>	<input type="checkbox"/>
RESERVATIONS	SHOPPING
<input type="checkbox"/>	<input type="checkbox"/>
<input type="checkbox"/>	<input type="checkbox"/>
<input type="checkbox"/>	<input type="checkbox"/>
<input type="checkbox"/>	<input type="checkbox"/>

# DAY #\_

PARK	RIDES
	<input type="checkbox"/>
FOOD	<input type="checkbox"/>
<input type="checkbox"/>	<input type="checkbox"/>
<input type="checkbox"/>	<input type="checkbox"/>
<input type="checkbox"/>	<input type="checkbox"/>
<input type="checkbox"/>	<input type="checkbox"/>
CHARACTERS TO MEET	
<input type="checkbox"/>	<input type="checkbox"/>
<input type="checkbox"/>	<input type="checkbox"/>
SNACKS	
<input type="checkbox"/>	<input type="checkbox"/>
<input type="checkbox"/>	<input type="checkbox"/>
SHOWS	
<input type="checkbox"/>	<input type="checkbox"/>
<input type="checkbox"/>	<input type="checkbox"/>
RESERVATIONS	SHOPPING
<input type="checkbox"/>	<input type="checkbox"/>
<input type="checkbox"/>	<input type="checkbox"/>
<input type="checkbox"/>	<input type="checkbox"/>
<input type="checkbox"/>	<input type="checkbox"/>

# DAY #\_

PARK	RIDES
	<input type="checkbox"/>
FOOD	<input type="checkbox"/>
<input type="checkbox"/>	<input type="checkbox"/>
<input type="checkbox"/>	<input type="checkbox"/>
<input type="checkbox"/>	<input type="checkbox"/>
<input type="checkbox"/>	<input type="checkbox"/>
CHARACTERS TO MEET	
<input type="checkbox"/>	<input type="checkbox"/>
<input type="checkbox"/>	<input type="checkbox"/>
SNACKS	
<input type="checkbox"/>	<input type="checkbox"/>
<input type="checkbox"/>	<input type="checkbox"/>
SHOWS	
<input type="checkbox"/>	<input type="checkbox"/>
<input type="checkbox"/>	<input type="checkbox"/>
RESERVATIONS	SHOPPING
<input type="checkbox"/>	<input type="checkbox"/>
<input type="checkbox"/>	<input type="checkbox"/>
<input type="checkbox"/>	<input type="checkbox"/>
<input type="checkbox"/>	<input type="checkbox"/>

# DAY #\_

PARK	RIDES
	<input type="checkbox"/>
FOOD	<input type="checkbox"/>
<input type="checkbox"/>	<input type="checkbox"/>
<input type="checkbox"/>	<input type="checkbox"/>
<input type="checkbox"/>	<input type="checkbox"/>
<input type="checkbox"/>	<input type="checkbox"/>
CHARACTERS TO MEET	
<input type="checkbox"/>	<input type="checkbox"/>
<input type="checkbox"/>	<input type="checkbox"/>
SNACKS	
<input type="checkbox"/>	<input type="checkbox"/>
<input type="checkbox"/>	<input type="checkbox"/>
SHOWS	
<input type="checkbox"/>	<input type="checkbox"/>
<input type="checkbox"/>	<input type="checkbox"/>
RESERVATIONS	SHOPPING
<input type="checkbox"/>	<input type="checkbox"/>
<input type="checkbox"/>	<input type="checkbox"/>
<input type="checkbox"/>	<input type="checkbox"/>
<input type="checkbox"/>	<input type="checkbox"/>

# DAY #\_

PARK	RIDES
	<input type="checkbox"/>
FOOD	<input type="checkbox"/>
<input type="checkbox"/>	<input type="checkbox"/>
<input type="checkbox"/>	<input type="checkbox"/>
<input type="checkbox"/>	<input type="checkbox"/>
<input type="checkbox"/>	<input type="checkbox"/>
CHARACTERS TO MEET	
<input type="checkbox"/>	<input type="checkbox"/>
<input type="checkbox"/>	<input type="checkbox"/>
SNACKS	
<input type="checkbox"/>	<input type="checkbox"/>
<input type="checkbox"/>	<input type="checkbox"/>
SHOWS	
<input type="checkbox"/>	<input type="checkbox"/>
<input type="checkbox"/>	<input type="checkbox"/>
RESERVATIONS	SHOPPING
<input type="checkbox"/>	<input type="checkbox"/>
<input type="checkbox"/>	<input type="checkbox"/>
<input type="checkbox"/>	<input type="checkbox"/>
<input type="checkbox"/>	<input type="checkbox"/>

# DAY #\_

PARK	RIDES
	<input type="checkbox"/>
FOOD	<input type="checkbox"/>
<input type="checkbox"/>	<input type="checkbox"/>
<input type="checkbox"/>	<input type="checkbox"/>
<input type="checkbox"/>	<input type="checkbox"/>
<input type="checkbox"/>	<input type="checkbox"/>
CHARACTERS TO MEET	
<input type="checkbox"/>	<input type="checkbox"/>
<input type="checkbox"/>	<input type="checkbox"/>
SNACKS	
<input type="checkbox"/>	<input type="checkbox"/>
<input type="checkbox"/>	<input type="checkbox"/>
SHOWS	
<input type="checkbox"/>	<input type="checkbox"/>
<input type="checkbox"/>	<input type="checkbox"/>
RESERVATIONS	SHOPPING
<input type="checkbox"/>	<input type="checkbox"/>
<input type="checkbox"/>	<input type="checkbox"/>
<input type="checkbox"/>	<input type="checkbox"/>
<input type="checkbox"/>	<input type="checkbox"/>



OUR  
HOLLYWOOD  
STUDIOS  
PLAN

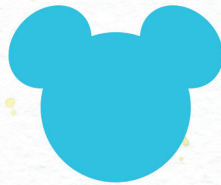

# HOLLYWOOD STUDIOS QUICK GUIDE

---

*Disney's Hollywood Studios is a haven for entertainment enthusiasts, blending the magic of movies with immersive attractions. At the heart of the park, the iconic Hollywood Tower Hotel hosts The Twilight Zone Tower of Terror, a spine-tingling drop ride that plunges guests into the eerie world of the Twilight Zone.*

*Star Wars: Galaxy's Edge, an immersive land, houses the groundbreaking attraction, Star Wars: Rise of the Resistance. This ride invites visitors to join the Resistance in an epic battle against the First Order, featuring impressive animatronics and a seamless blend of storytelling and technology.*

*Toy Story Land brings beloved characters to life with Slinky Dog Dash, a family-friendly coaster racing through Andy's backyard, and Toy Story Mania!, an interactive 4D ride where guests play midway games alongside Woody and friends.*

*For those seeking a behind-the-scenes glimpse of movie-making magic, the Studio Backlot Tour offers insights into Hollywood's secrets, while the recently opened Mickey & Minnie's Runaway Railway invites riders into a zany cartoon world alongside the beloved mouse couple.*

*Additionally, the park showcases the adrenaline-pumping Rock 'n' Roller Coaster starring Aerosmith, whisking guests through Los Angeles in a high-speed limo ride with music blaring. Hollywood Studios amalgamates thrill, nostalgia, and cinematic wonder, ensuring an unforgettable experience for movie buffs and Disney fans alike.*

**HOLLYWOOD STUDIOS In 5 words!**

**Entertaining, cinematic, immersive, thrilling, nostalgia-filled.**



# HOLLYWOOD STUDIOS MUST DO'S

RIDES:	SHOWS:
<input type="checkbox"/>	<input type="checkbox"/>
<input type="checkbox"/>	<input type="checkbox"/>
<input type="checkbox"/>	<input type="checkbox"/>
<input type="checkbox"/>	<input type="checkbox"/>
<input type="checkbox"/>	<input type="checkbox"/>
<input type="checkbox"/>	<input type="checkbox"/>
<input type="checkbox"/>	<input type="checkbox"/>
<input type="checkbox"/>	CHARACTERS:
<input type="checkbox"/>	<input type="checkbox"/>
<input type="checkbox"/>	<input type="checkbox"/>
<input type="checkbox"/>	<input type="checkbox"/>
<input type="checkbox"/>	<input type="checkbox"/>
FOOD:	<input type="checkbox"/>
<input type="checkbox"/>	<input type="checkbox"/>
<input type="checkbox"/>	<input type="checkbox"/>
<input type="checkbox"/>	<input type="checkbox"/>
<input type="checkbox"/>	<input type="checkbox"/>
<input type="checkbox"/>	<input type="checkbox"/>

NOTES:

# HOLLYWOOD STUDIOS CHEAT SHEET

ATTRACTIONS:	ENTERTAINMENT	CHARACTERS:
<input type="checkbox"/> Alien Swirling Saucers (min height 32in)	<input type="checkbox"/> Beauty and the Beast Live on Stage	<input type="checkbox"/> BB-8 (Animation Courtyard)
<input type="checkbox"/> Mickey & Minnie Runaway Railway	<input type="checkbox"/> Disney Movie Magic	<input type="checkbox"/> Olaf (Echo Lake)
<input type="checkbox"/> Muppet Vision 3D	<input type="checkbox"/> Disney Junior Play and Dance	<input type="checkbox"/> Baymax (Character Spot)
<input type="checkbox"/> Rock 'n' Roller Coaster (min height 48in)	<input type="checkbox"/> Fantasmic!	<input type="checkbox"/> Kylo Ren (Star Wars Launch Bay)
<input type="checkbox"/> Slinky Dog Dash (min height 38in)	<input type="checkbox"/> For the First Time in Forever: A Frozen Sing Along Celebration	<input type="checkbox"/> Buzz Lightyear and Woody (Pixar Place)
<input type="checkbox"/> Star Tours (min height 40in)	<input type="checkbox"/> Indiana Jones Epic Stunt Spectacular	<input type="checkbox"/> Chewbacca (Star Wars Launch Bay)
<input type="checkbox"/> Star Wars Launch Bay	<input type="checkbox"/> Jedi Training	<input type="checkbox"/> Cruz Ramirez (Pizar Place)
<input type="checkbox"/> Star Wars: Path of the Jedi	<input type="checkbox"/> Lightning McQueen's Racing Academy	<input type="checkbox"/> Disney Junior Pals (Animation Courtyard)
<input type="checkbox"/> Star Wars: Rise of the Resistance (min height 40in)	<input type="checkbox"/> March of the First Order	<input type="checkbox"/> Mickey & Minnie (Commissary Lane)
<input type="checkbox"/> Millennium Falcon: Smugglers Run (min height 38in)	<input type="checkbox"/> Star Wars: A Galactic Spectacular	
<input type="checkbox"/> Toy Story Midway Mania	<input type="checkbox"/> Star Wars: A Galaxy Far, Far Away	
<input type="checkbox"/> Twilight Zone Tower of Terror (min height 40in)		
<b>TIPS:</b>		

- **ARRIVE EARLY:** Hollywood Studios is a popular park, and lines for some of the most popular attractions can get long quickly. Arriving early can help you beat the crowds and enjoy the attractions with minimal wait times.
- **PLAN YOUR DAY:** Hollywood Studios has a lot to offer, and it's easy to get overwhelmed. Plan your day in advance and prioritize the attractions and shows that you don't want to miss.
- **USE THE SINGLE RIDER LINE:** Some of the attractions at Hollywood Studios offer single rider lines, which can significantly reduce your wait times.
- **ENJOY THE SHOWS:** Hollywood Studios is known for its shows, and they're definitely worth checking out. From the Beauty and the Beast Live on Stage to the Indiana Jones Epic Stunt Spectacular, there's something for everyone.
- **MEET THE CHARACTERS:** Hollywood Studios is also a great place to meet some of your favorite Disney characters. Make sure to check the official Disney World website for the latest information on where and when you can meet them.
- **BRING A WATER BOTTLE:** Florida can get hot, and staying hydrated is important. Bring a refillable water bottle and refill it at one of the many water fountains throughout the park.
- **TAKE BREAKS:** With so much to see and do, it's easy to get tired. Take breaks throughout the day to rest, relax, and recharge.

# HOLLYWOOD STUDIOS FOOD

SIT DOWN DINING:	SNACKS:
50's Prime Time Cafe (Echo Lake)	Anaheim Produce (Sunset Boulevard)
Brown Derby (Hollywood Boulevard)	Hollywood Scoops (Sunset Boulevard)
Mama Melrose's Ristorante Italiano (Muppet Courtyard)	KRNR the Rock Station (Sunset Boulevard)
Sci-Fi Dine In Theater (Commissary Lane)	Oasis Canteen (Echo Lake)
Hollywood and Vine (Echo Lake)	<b>MY NOTES:</b>
QUICK SERVICE:	
ABC Commissary (Commissary Lane)	
Backlot Express (Echo Lake)	
Baseline Taphouse (Grand Avenue)	
Catalina Eddie's (Sunset Boulevard)	
Fairfax Fare (Sunset Boulevard)	
Dockside Diner (Echo Lake)	
PizzeRizzo (Muppet Courtyard)	
Rosie's All American Cafe (Sunset Boulevard)	
Trolley Car Cafe (Starbucks) (Hollywood Boulevard)	

TIPS:
<ul style="list-style-type: none"> <li>• <b>LOOK FOR CHARACTER DINING EXPERIENCES:</b> Hollywood Studios has several restaurants that offer character dining experiences, where you can meet and take photos with your favorite Disney characters. These experiences are popular and can book up quickly, so make sure to book in advance.</li> <li>• <b>CONSIDER QUICK-SERVICE DINING:</b> If you're short on time or don't want to sit down for a full meal, there are plenty of quick-service dining options throughout the park. You can find a variety of cuisines, from burgers and fries to Mediterranean cuisine.</li> <li>• <b>BE PREPARED FOR FOOD ALLERGIES:</b> Disney World is known for being accommodating to guests with food allergies. Make sure to let your server know about any dietary restrictions or allergies, and they will do their best to accommodate your needs.</li> <li>• <b>CONSIDER MOBILE ORDERING:</b> To save time and skip the lines, consider using the mobile ordering feature on the My Disney Experience app. You can order your food ahead of time and pick it up at the designated mobile ordering pick-up area.</li> <li>• <b>BRING A WATER BOTTLE:</b> It can get hot and humid in Florida, so make sure to stay hydrated. Bring a reusable water bottle to refill at water fountains throughout the park.</li> <li>• <b>ENJOY SNACKS:</b> Hollywood Studios has plenty of snack options, from popcorn to churros to Mickey-shaped pretzels. Treat yourself to a snack or two throughout the day to keep your energy up.</li> <li>• <b>HAVE FUN:</b> Finally, remember to have fun and enjoy the dining experiences at Hollywood Studios. With so many options and immersive theming, it's all part of the Disney magic!</li> </ul>







OUR  
MAGIC  
KINGDOM  
PLAN

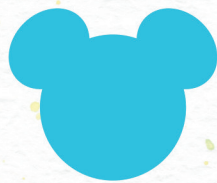

# MAGIC KINGDOM QUICK GUIDE

---

*At Disney World's Magic Kingdom, there's a plethora of enchanting rides that cater to all ages and interests. The iconic Cinderella Castle stands tall in the center of the park, welcoming visitors to various themed lands.*

*Adventureland offers the thrilling Pirates of the Caribbean voyage, immersing guests in a swashbuckling adventure with animatronic pirates. Nearby, the Jungle Cruise takes explorers on a humorous riverboat tour through exotic landscapes.*

*Fantasyland is a treasure trove for classic Disney experiences, featuring attractions like Peter Pan's Flight, where riders soar over London and Neverland, and the timeless It's a Small World boat ride showcasing global unity through singing animatronic dolls. The Seven Dwarfs Mine Train combines gentle coaster thrills with a peek into the world of Snow White and the Seven Dwarfs.*

*In Tomorrowland, Space Mountain offers an exhilarating indoor roller coaster through space, while Buzz Lightyear's Space Ranger Spin invites guests to join an interactive mission to defeat Zurg. Frontierland hosts Big Thunder Mountain Railroad, a runaway train adventure through a gold-mining town.*

*The Magic Kingdom's diverse array of rides ensures there's something magical for everyone, from high-speed thrills to whimsical adventures steeped in Disney's storytelling charm.*

**MAGIC KINGDOM in 5 words!**

**Enchanting, classic, joyous, nostalgic, fairy-tale-inspired.**



# MAGIC KINGDOM MUST DO'S

RIDES:	SHOWS:
<input type="checkbox"/>	<input type="checkbox"/>
<input type="checkbox"/>	<input type="checkbox"/>
<input type="checkbox"/>	<input type="checkbox"/>
<input type="checkbox"/>	<input type="checkbox"/>
<input type="checkbox"/>	<input type="checkbox"/>
<input type="checkbox"/>	<input type="checkbox"/>
<input type="checkbox"/>	<input type="checkbox"/>
<input type="checkbox"/>	<input type="checkbox"/>
<input type="checkbox"/>	<b>CHARACTERS:</b>
<input type="checkbox"/>	<input type="checkbox"/>
<input type="checkbox"/>	<input type="checkbox"/>
<input type="checkbox"/>	<input type="checkbox"/>
<input type="checkbox"/>	<input type="checkbox"/>
<b>FOOD:</b>	<input type="checkbox"/>
<input type="checkbox"/>	<input type="checkbox"/>
<input type="checkbox"/>	<input type="checkbox"/>
<input type="checkbox"/>	<input type="checkbox"/>
<input type="checkbox"/>	<input type="checkbox"/>
<input type="checkbox"/>	<input type="checkbox"/>
<input type="checkbox"/>	<input type="checkbox"/>

NOTES:

# MAGIC KINGDOM CHEAT SHEET

TOMORROWLAND:	LIBERTY SQUARE:	CHARACTERS:
<input type="checkbox"/> Astro Orbiter	<input type="checkbox"/> Hall of Presidents	<input type="checkbox"/> Aladdin & Jasmine
<input type="checkbox"/> Buzz Lightyear Space Ranger Spin	<input type="checkbox"/> Haunted Mansion	<input type="checkbox"/> Pluto
<input type="checkbox"/> Carousel Of Progress	<b>FRONTIERLAND</b>	<input type="checkbox"/> Anna & Elsa
<input type="checkbox"/> Monsters, Inc. Laugh Floor	<input type="checkbox"/> Big Thunder Mountain Railroad (min height 40in)	<input type="checkbox"/> Cinderella
<input type="checkbox"/> Space Mountain (min height 44in)	<input type="checkbox"/> Tom Sawyer Island	<input type="checkbox"/> Rapunzel
<input type="checkbox"/> Tomorrowland Speedway (min height 32in)		<input type="checkbox"/> Ariel
<input type="checkbox"/> Tron Lightcycle Power Run (min height 48in)		<input type="checkbox"/> Buzz Lightyear
<input type="checkbox"/> Peppermint	<b>ADVENTURELAND:</b>	<input type="checkbox"/> Chip & Dale
<b>FANTASYLAND:</b>	<input type="checkbox"/> Jungle Cruise	<input type="checkbox"/> Mary Poppins
<input type="checkbox"/> The Barnstormer (min height 40in)	<input type="checkbox"/> Magic Carpets of Aladdin	<input type="checkbox"/> Daisy, Donald, Goofy, Minnie
<input type="checkbox"/> Casey Jr. Splash 'N' Soak Station	<input type="checkbox"/> A Pirates Adventure	<input type="checkbox"/> Jessie & Woody
<input type="checkbox"/> Dumbo The Flying Elephant	<input type="checkbox"/> Pirates of the Caribbean	<input type="checkbox"/> Tinkerbell
<input type="checkbox"/> Enchanted Tales With Belle	<input type="checkbox"/> Swiss Family Treehouse	<input type="checkbox"/> Mickey Mouse
<input type="checkbox"/> It's a small world	<input type="checkbox"/> Walt Disney's Enchanted Tiki Room	<input type="checkbox"/> Alice, Mad Hatter, White Rabbit
<input type="checkbox"/> Mad Tea Party	<b>TIPS:</b>	<input type="checkbox"/> Peter Pan & Wendy
<input type="checkbox"/> Many Adventures Of Winnie The Pooh	<ul style="list-style-type: none"> <li>• <b>ARRIVE EARLY:</b> Arrive at least 30 minutes before the park opens to beat the crowds and make the most of your time.</li> <li>• <b>USE FASTPASS+:</b> Take advantage of FastPass+ to skip the lines for popular rides. <b>CHECK SHOWTIMES:</b> Check the showtimes and plan your day around them.</li> <li>• <b>END YOUR DAY WITH FIREWORKS:</b> End your day with the Happily Ever After fireworks show, which is a must-see at Magic Kingdom.</li> </ul>	<input type="checkbox"/> Princess Tiana
<input type="checkbox"/> Mickey's Philarmagic		<input type="checkbox"/> Rafiki
<input type="checkbox"/> Peter Pan's Flight		
<input type="checkbox"/> Seven Dwarf Mine Train (min height 38 in)		
<input type="checkbox"/> Under the Sea Journey of the Little Mermaid		

# MAGIC KINGDOM FOOD

SIT DOWN DINING:		QUICK SERVICE:	
Be Our Guest Restaurant (Fantasyland)		Be Our Guest Restaurant (Fantasyland)	
Cinderella's Royal Table (Fantasyland)		Casey's Corner (Main Street USA)	
The Crystal Palace (Main Street USA)		Columbia Harbour House (Liberty Square)	
Diamond Horseshoe (Liberty Square)		Cosmic Ray's Starlight Cafe (Tomorrowland)	
Jungle Navigation Co. Skipper Ltd. Canteen (Adventureland)		Pecos Bill Tall Tale Inn and Cafe (Frontierland)	
Liberty Tree Tavern (Liberty Square)		Pinocchio Village Haus (Fantasyland)	
Plaza Restaurant (Main Street USA)		Plaza Restaurant (Main Street USA)	
Tony's Town Square Restaurant (Main Street USA)		Tomorrowland Terrace Restaurant (Tomorrowland)	
<b>ELIGIBLE TO BOOK DINING</b>		Tortuga Tavern (Adventureland)	
Cool Ship (Tomorrowland)		<b>SNACKS:</b>	
Friars Nook (Fantasyland)		Aloha Isle (Adventureland)	
Liberty Square Market (Liberty Square)		Gaston's Tavern (Fantasyland)	
Lunching Pad (Tomorrowland)		Golden Oak Outpost (Frontierland)	
Main Street Bakery (Main Street USA)		Auntie Gravity's Galactic Goodies (Tomorrowland)	
Prince Eric's Village Market (Fantasyland)		Cheshire Cafe (Tomorrowland)	
Sleepy Hollow (Liberty Square)		<b>MY NOTES:</b>	
Storybook Treats (Fantasyland)			
Sunshine Tree Terrace (Adventureland)			
Westward Ho (Frontierland)			
RESERVATIONS:			
<b>LOCATION:</b>			
<b>DATE:</b>			
<b>TIME:</b>			
<b>REFERENCE#</b>			

# MAGIC KINGDOM HEIGHT RESTRICTIONS

The Magic Kingdom's diverse array of rides ensures there's something magical for everyone, from high-speed thrills to whimsical adventures steeped in Disney's storytelling charm.

No Height Restriction	Minimum Height of 35-40 inches:
It's a Small World	Big Thunder Mountain Railroad (40 inches)
Pirates of the Caribbean	Seven Dwarfs Mine Train (38 inches)
Peter Pan's Flight	
Haunted Mansion	
Jungle Cruise	
The Many Adventures of Winnie the Pooh	
Buzz Lightyear's Space Ranger Spin	
Dumbo the Flying Elephant	Minimum Height of 40 inches:
The Magic Carpets of Aladdin	Space Mountain (44 inches)
Under the Sea - Journey of the Little Mermaid	Test Track (40 inches)
Mickey's PhilharMagic	Soarin' Around the World (40 inches)
Mad Tea Party	Star Tours - The Adventures Continue (40 inches)
The Barnstormer	
Tomorrowland Speedway	Minimum Height of 44 inches:
Prince Charming Regal Carrousel	Expedition Everest - Legend of the Forbidden Mountain (44 inches)
The Twilight Zone Tower of Terror (with no height restriction for seated shows)	Avatar Flight of Passage (44 inches)
Walt Disney's Carousel of Progress	Rock 'n' Roller Coaster Starring Aerosmith (48 inches)
Enchanted Tiki Room	
<b>Notes</b>	

# MAGIC KINGDOM NOTES

<input type="checkbox"/>	<input type="checkbox"/>
<input type="checkbox"/>	<input type="checkbox"/>
<input type="checkbox"/>	<input type="checkbox"/>
<input type="checkbox"/>	<input type="checkbox"/>
<input type="checkbox"/>	<input type="checkbox"/>
<input type="checkbox"/>	<input type="checkbox"/>
<input type="checkbox"/>	<input type="checkbox"/>
<input type="checkbox"/>	<input type="checkbox"/>

A large rectangular area filled with a grid of small black dots, intended for writing notes.

**Notes**

A large empty rectangular box for writing notes.



OUR  
ANIMAL  
KINGDOM  
PLAN

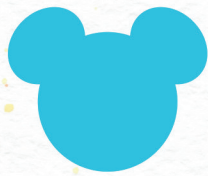

# ANIMAL KINGDOM QUICK GUIDE

---

*Disney's Animal Kingdom is a captivating theme park that seamlessly blends entertainment with wildlife conservation and immersive experiences. The park's centerpiece, the Tree of Life, stands tall with intricate carvings showcasing various animal species. Its roots lead visitors to different themed lands, each offering unique adventures.*

*In Pandora – The World of Avatar, Avatar Flight of Passage takes riders on a breathtaking journey flying on the back of a banshee, soaring through the vibrant landscapes of Pandora. Na'vi River Journey offers a tranquil boat ride through a bioluminescent forest, showcasing the beauty of this alien world.*

*Expedition Everest in the Asia section is a thrilling roller coaster that whisks adventurers through the Himalayas, encountering the legendary Yeti. Kilimanjaro Safaris offer an authentic safari experience aboard rugged vehicles, allowing guests to observe live animals in expansive, natural habitats.*

*In DinoLand U.S.A., Dinosaur propels guests back in time to rescue a dinosaur from extinction in a fast-paced ride through prehistoric landscapes. The park also features live shows like Festival of the Lion King and Finding Nemo – The Musical, blending entertainment with beloved Disney tales.*

*Animal Kingdom's fusion of thrilling rides, live shows, and a commitment to wildlife education and conservation creates a memorable and educational experience for visitors of all ages.*

## **ANIMAL KINGDOM in 5 words!**

**Adventure, wildlife, immersive, conservation-focused, nature-inspired.**



# ANIMAL KINGDOM MUST DO'S

RIDES:	SHOWS:
<input type="checkbox"/>	<input type="checkbox"/>
<input type="checkbox"/>	<input type="checkbox"/>
<input type="checkbox"/>	<input type="checkbox"/>
<input type="checkbox"/>	<input type="checkbox"/>
<input type="checkbox"/>	<input type="checkbox"/>
<input type="checkbox"/>	<input type="checkbox"/>
<input type="checkbox"/>	<input type="checkbox"/>
<input type="checkbox"/>	<input type="checkbox"/>
<input type="checkbox"/>	<b>CHARACTERS:</b>
<input type="checkbox"/>	<input type="checkbox"/>
<input type="checkbox"/>	<input type="checkbox"/>
<input type="checkbox"/>	<input type="checkbox"/>
<input type="checkbox"/>	<input type="checkbox"/>
<input type="checkbox"/>	<input type="checkbox"/>
<b>FOOD:</b>	<input type="checkbox"/>
<input type="checkbox"/>	<input type="checkbox"/>
<input type="checkbox"/>	<input type="checkbox"/>
<input type="checkbox"/>	<input type="checkbox"/>
<input type="checkbox"/>	<input type="checkbox"/>
<input type="checkbox"/>	<input type="checkbox"/>
<input type="checkbox"/>	<input type="checkbox"/>

NOTES:

# ANIMAL KINGDOM CHEAT SHEET

ATTRACTIONS:	ENTERTAINMENT	CHARACTERS:
<input type="checkbox"/> Affection Section	<input type="checkbox"/> Burudika	<input type="checkbox"/> Baloo & King Louie
<input type="checkbox"/> Avatar Flight of Passage	<input type="checkbox"/> Chakranadi	<input type="checkbox"/> Doc McStuffins
<input type="checkbox"/> The Boneyard	<input type="checkbox"/> Discovery Island Carnival	<input type="checkbox"/> Mickey & Minnie
<input type="checkbox"/> Discovery Island Trails	<input type="checkbox"/> Festival of the Lion King	<input type="checkbox"/> Goofy & Pluto
<input type="checkbox"/> Expedition Everest (min height 44in)	<input type="checkbox"/> Harambe Wildlife Party	<input type="checkbox"/> Pocahontas
<input type="checkbox"/> Gorilla Falls Exploration Trail	<input type="checkbox"/> Swoti Waya Na'vi Drum Ceremony	<input type="checkbox"/> Rafiki
<input type="checkbox"/> It's Tough to be a Bug	<input type="checkbox"/> Tam Tam Drummers of Harambe	<input type="checkbox"/> Russell
<input type="checkbox"/> Kali River Rapids (min height 38in)	<input type="checkbox"/> Tree of Life Awakenings	<input type="checkbox"/> Tarzan
<input type="checkbox"/> Kilimanjaro Safaris	<input type="checkbox"/> Feathered Friends In Flight!	<input type="checkbox"/> Donald Duck
<input type="checkbox"/> Maharajah Jungle Trek	<input type="checkbox"/> Viva Gaia Street Band	
<input type="checkbox"/> Na'vi River Journey		
<input type="checkbox"/> TriceraTop Spin		

## TIPS:

- **ARRIVE EARLY:** Animal Kingdom tends to be less crowded early in the morning, so arriving early can help you avoid long lines and enjoy popular attractions with shorter wait times.
- **CHECK SHOW SCHEDULES:** Animal Kingdom features a variety of live shows and performances, so make sure to check the schedule and plan your day accordingly.
- **WEAR COMFORTABLE SHOES AND CLOTHING:** Animal Kingdom is a large park with plenty of walking, so make sure to wear comfortable shoes and clothing.
- **STAY HYDRATED:** Florida can be hot and humid, so make sure to stay hydrated throughout the day. You can bring a refillable water bottle and fill it up at water fountains throughout the park.
- **USE THE SINGLE RIDER LINE:** If you're traveling alone or don't mind splitting up from your group, the single rider line can be a great way to skip the regular line and save time. **TAKE BREAKS:** Animal Kingdom has plenty of shaded areas and benches where you can take a break and relax. Don't be afraid to take breaks throughout the day to rest and recharge. **EXPLORE THE PARK:** Animal Kingdom is more than just a theme park – it's also a zoological park with a variety of animals to see and learn about. Take some time to explore the different animal exhibits and learn about conservation efforts.

# ANIMAL KINGDOM FOOD

SIT DOWN DINING:	SNACKS:
Rainforest Cafe (Discovery Island)	Anadapur Ice Cream Truck (Asia)
Tusker House (Africa)	Creature Comforts (Discovery Island)
Yak & Yeti (Asia)	Dawa Bar (Africa)
	Dino-Bite Snacks (DinoLand USA)
	Drinkwallah (Mostly drinks) (Asia)
QUICK SERVICE:	Harambe Fruit Market (Africa)
Caravan Road (Asia)	Island of Java (Discovery Island)
Eight Spoon Cafe (Discovery Island)	Kusafiri Coffee Shop & Bakery (Africa)
Flame Tree Barbecue (Discovery Island)	Mahindi (Asia)
Pizzafari (Discovery Island)	Safari Bar (Main Entrance)
Restaurantosaurus (DinoLand USA)	Tamu Tamu Refreshments (Africa)
Satu'li Canteen (Pandora)	Terra Treats (Discovery Island)
REMEMBER	Thirsty River Bar (Asia)
<p><i>Disney dining reservations can book out 60 days in advance, so be sure to plan ahead and make your reservations as early as possible. This is especially important for popular restaurants like Akershus Royal Banquet and Le Cellier.</i></p>	Trilo-Bites (DinoLand USA)
	Warung Outpost (Asia)
	Nomad Lounge (Discovery Island)
	Pongu Pongu (Pandora)
	The Smiling Crocodile (Discovery Island)

## TIPS:

- **Consider quick-service dining:** Animal Kingdom has plenty of quick-service dining options, which are great if you're short on time or want to save money. Some popular options include Flame Tree Barbecue, Pizzafari, and Satu'li Canteen.
- **Try something new:** Animal Kingdom has a wide variety of dining options, including cuisine from Africa, Asia, and other regions. Don't be afraid to try something new and step outside your comfort zone!
- **Take advantage of snack options:** There are many snack options throughout the park, including fresh fruit, ice cream, and popcorn. These can be a great way to keep your energy up between meals.
- **Consider dining at off-peak times:** If you're looking to avoid crowds, consider dining at off-peak times, such as early in the morning or later in the evening. This can also help you avoid long wait times for popular restaurants.
- **Don't forget about character dining:** Animal Kingdom has several character dining options, including Tusker House and the Garden Grill Restaurant. These can be a great way to meet your favorite Disney characters while enjoying a meal.

# ANIMAL KINGDOM HEIGHT RESTRICTIONS

The Magic Kingdom's diverse array of rides ensures there's something magical for everyone, from high-speed thrills to whimsical adventures steeped in Disney's storytelling charm.

No Height Restriction	Minimum Height of 38 inches:
Kilimanjaro Safaris	Kali River Rapids (38 inches)
Na'vi River Journey	
Festival of the Lion King	
It's Tough to Be a Bug!	
Gorilla Falls Exploration Trail	
Maharajah Jungle Trek	
The Oasis Exhibits	
UP! A Great Bird Adventure	Minimum Height of 40 inches:
Wildlife Express Train	
TriceraTop Spin	
	Minimum Height of 44 inches:
	Avatar Flight of Passage (44 inches)
	Expedition Everest - Legend of the Forbidden Mountain (44 inches)
<b>Notes</b>	





OUR  
**EPCOT**  
PLAN

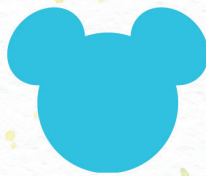

# EPCOT QUICK GUIDE

---

*Epcot, known for its celebration of human achievement and global culture, offers an array of immersive experiences and innovative attractions. At Future World, Spaceship Earth takes riders on a journey through time, exploring the history of human communication and invention inside the park's iconic geodesic sphere.*

*Test Track allows guests to design their own virtual concept cars before boarding a high-speed test ride to see how their creations perform. Soarin' Around the World provides a breathtaking simulated hang gliding experience over famous global landmarks.*

*Epcot's World Showcase invites visitors to explore 11 pavilions representing different countries, each offering authentic cuisine, cultural showcases, and entertainment. Attractions like Frozen Ever After in the Norway Pavilion and Gran Fiesta Tour Starring The Three Caballeros in the Mexico Pavilion immerse guests in beloved Disney stories within these international settings.*

*Innovations in technology and sustainability are highlighted in attractions like The Seas with Nemo & Friends, combining a gentle ride with an educational look at marine life conservation, and Living with the Land, offering a glimpse into innovative agricultural practices.*

*Epcot's unique blend of futuristic technology, cultural immersion, and educational experiences fosters a deeper understanding of global diversity and innovation, making it a must-visit for those seeking both entertainment and enlightenment.*

## **EPCOT in 5 words!**

**Innovative, cultural, diverse, immersive, technological.**



# EPCOT MUST DO'S

RIDES:	SHOWS:
<input type="checkbox"/>	<input type="checkbox"/>
<input type="checkbox"/>	<input type="checkbox"/>
<input type="checkbox"/>	<input type="checkbox"/>
<input type="checkbox"/>	<input type="checkbox"/>
<input type="checkbox"/>	<input type="checkbox"/>
<input type="checkbox"/>	<input type="checkbox"/>
<input type="checkbox"/>	<input type="checkbox"/>
<input type="checkbox"/>	<input type="checkbox"/>
<input type="checkbox"/>	<b>CHARACTERS:</b>
<input type="checkbox"/>	<input type="checkbox"/>
<input type="checkbox"/>	<input type="checkbox"/>
<input type="checkbox"/>	<input type="checkbox"/>
<input type="checkbox"/>	<input type="checkbox"/>
<input type="checkbox"/>	<input type="checkbox"/>
<b>FOOD:</b>	<input type="checkbox"/>
<input type="checkbox"/>	<input type="checkbox"/>
<input type="checkbox"/>	<input type="checkbox"/>
<input type="checkbox"/>	<input type="checkbox"/>
<input type="checkbox"/>	<input type="checkbox"/>
<input type="checkbox"/>	<input type="checkbox"/>
<input type="checkbox"/>	<input type="checkbox"/>

NOTES:

# EPCOT CHEAT SHEET

FUTURE WORLD ATTRACTIONS:	ENTERTAINMENT:	CHARACTERS:
<input type="checkbox"/> Turtle Talk With Crush	<input type="checkbox"/> American Music Machine	<input type="checkbox"/> Pluto (Near the Main Entrance)
<input type="checkbox"/> Agent P's World Showcase		<input type="checkbox"/> Daisy (Showcase Plaza)
<input type="checkbox"/> Disney Pixar Short Films	<input type="checkbox"/> Illuminations	<input type="checkbox"/> Donald (Mexico)
<input type="checkbox"/> Guardians of the Galaxy: Cosmic Rewind	<input type="checkbox"/> JAMMiters	<input type="checkbox"/> Anna & Elsa (Norway)
<input type="checkbox"/> Journey into Imagination with Figment	<input type="checkbox"/> Jeweled Dragon Acrobats	<input type="checkbox"/> Mulan (China)
<input type="checkbox"/> Living with the Land	<input type="checkbox"/> Mariachi Cobre	<input type="checkbox"/> Snow White (Germany)
<input type="checkbox"/> Mission: SPACE (min height 40in)	<input type="checkbox"/> Matboukha Groove	<input type="checkbox"/> Aladdin and Jasmine (Morocco)
<input type="checkbox"/> Seas with Nemo and Friends	<input type="checkbox"/> Maturiza	<input type="checkbox"/> Belle and Aurora (France)
<input type="checkbox"/> Soarin' (min height 40in)	<input type="checkbox"/> Quickstep	<input type="checkbox"/> Winnie the Pooh & Friends (United Kingdom)
<input type="checkbox"/> Spaceship Earth	<input type="checkbox"/> Sergio	<input type="checkbox"/> Alice in Wonderland, & Mary Poppins (United Kingdom)
<input type="checkbox"/> Test Track (min height 40in)	<input type="checkbox"/> Serveur Amusant	
	<input type="checkbox"/> Voices of Liberty	
WORLD SHOWCASE:	TIPS:	
<input type="checkbox"/> American Adventure	<ul style="list-style-type: none"> <li>• <b>PLAN AHEAD:</b> With so many attractions and experiences, it's best to plan your day in advance to make the most of your time at Epcot.</li> <li>• <b>GET THERE EARLY:</b> Epcot can get crowded, so arriving early will give you more time to explore and ride attractions before the crowds arrive.</li> <li>• <b>USE THE DISNEY GENIE+:</b> Disney Genie+ is a paid service that allows you to book attractions in advance and skip the line. It's worth considering if you want to maximize your time at Epcot.</li> <li>• <b>PRIORITIZE YOUR FAVORITE ATTRACTIONS:</b> With so many attractions to choose from, it's a good idea to prioritize the ones you really want to ride or experience. Use the Disney Genie+ or Lightning Lane entrance access to make sure you can ride your favorites.</li> </ul>	
<input type="checkbox"/> Frozen Ever After		
<input type="checkbox"/> Grand Fiesta Tour Starring the Three Caballeros		
<input type="checkbox"/> Impressions de France		
<input type="checkbox"/> O Canada!		
<input type="checkbox"/> Reflections of China		
<input type="checkbox"/> Remy's Ratatouille Adventure		

# EPCOT FOOD

SIT DOWN DINING:	QUICK SERVICE:
Akershus Royal Banquet Hall [Norway, World Showcase]	Electric Umbrella [Future World]
Biergarten [Germany, World Showcase]	Katsura Grill [Japan, World Showcase]
Chefs de France [France, World Showcase]	La Cantina de San Angel [Mexico, World Showcase]
Coral Reef [Living Seas, Future World]	Liberty Inn [America, World Showcase]
Garden Grill [Land, Future World]	Lotus Blossom Cafe [China, World Showcase]
La Hacienda de San Angel [Mexico, World Showcase]	Sunshine Season [Land, Future World]
Le Cellier Steakhouse [Canada, World Showcase]	Tangerine Cafe [Morocco, World Showcase]
Monsieur Paul [France, World Showcase]	<b>SNACKS:</b>
Nine Dragons [China, World Showcase]	Block & Hans [Germany, World Showcase]
Marrakesh [Morocco, World Showcase]	Crepes des Chefs de France [France, World Showcase]
Rose & Crown Dining Room [United Kingdom, World Showcase]	Fountain View [Future World]
San Angel Inn Restaurante [Mexico, World Showcase]	Funnel Cake [America, World Showcase]
Space 220 [Future World]	Gelati [Italy, World Showcase]
Spice Road Table [Morocco, World Showcase]	Joy of Tea [China, World Showcase]
Takumi-Tei [Japan, World Showcase]	Kabuki Cafe [Japan, World Showcase]
Teppan Edo [Japan, World Showcase]	Kringla Bakeri Og Kafe [Norway, World Showcase]
Tokyo Dining [Japan, World Showcase]	L'Artisan des Glaces [France, World Showcase]
Tutto Italia Ristorante [Italy, World Showcase]	Les Halles Boulangerie-Patisserie [France, World Showcase]
Via Napoli [Italy, World Showcase]	Les Vins des Chefs de France [France, World Showcase]
<b>ELIGIBLE TO BOOK:</b>	Refreshment Port [Canada, World Showcase]
Yorkshire County Fish Shop [England, World Showcase]	Sommerfest [Germany, World Showcase]

RESERVATIONS:	
LOCATION:	
DATE:	
TIME:	
REFERENCE#	

# EPCOT HEIGHT RESTRICTIONS

*Epcot is known for its focus on culture, innovation, and educational experiences, so many of its attractions are suitable for visitors of all ages without specific height requirements. Always check for any updates or changes to height restrictions before planning your visit.*

No Height Restriction	Minimum Height of 40 inches:
Spaceship Earth	Soarin' Around the World (40 inches)
Living with the Land	
The Seas with Nemo & Friends	
Journey into Imagination with Figment	
Gran Fiesta Tour Starring The Three Caballeros	
Reflections of China (film)	
Canada Far and Wide in Circle-Vision 360 (film)	
Impressions de France (film)	Minimum Height of 44 inches:
Disney & Pixar Short Film Festival	Mission: SPACE (44 inches)
The American Adventure	
Turtle Talk with Crush	
Walt Disney Imagineering presents the Epcot Experience	
Notes	

# EPCOT NOTES

<input type="checkbox"/>	<input type="checkbox"/>
<input type="checkbox"/>	<input type="checkbox"/>
<input type="checkbox"/>	<input type="checkbox"/>
<input type="checkbox"/>	<input type="checkbox"/>
<input type="checkbox"/>	<input type="checkbox"/>
<input type="checkbox"/>	<input type="checkbox"/>
<input type="checkbox"/>	<input type="checkbox"/>
<input type="checkbox"/>	<input type="checkbox"/>

.....

.....

.....

.....

.....

.....

.....

.....

.....

.....

.....

**Notes**

# SOUVENIRS LIST

HOLLYWOOD STUDIOS		
PERSON	BUDGET	SOUVENIR
<input type="checkbox"/>		
<input type="checkbox"/>		
<input type="checkbox"/>		
<input type="checkbox"/>		
<input type="checkbox"/>		
<input type="checkbox"/>		

MAGICAL KINGDOM		
PERSON	BUDGET	SOUVENIR
<input type="checkbox"/>		
<input type="checkbox"/>		
<input type="checkbox"/>		
<input type="checkbox"/>		
<input type="checkbox"/>		
<input type="checkbox"/>		

ANIMAL KINGDOM		
PERSON	BUDGET	SOUVENIR
<input type="checkbox"/>		
<input type="checkbox"/>		
<input type="checkbox"/>		
<input type="checkbox"/>		
<input type="checkbox"/>		
<input type="checkbox"/>		

EPCOT		
PERSON	BUDGET	SOUVENIR
<input type="checkbox"/>		
<input type="checkbox"/>		
<input type="checkbox"/>		
<input type="checkbox"/>		
<input type="checkbox"/>		
<input type="checkbox"/>		