LUXURY • ELEGANCE • TIMELESS

MOISSANITE

COLLECTION

CATALOG

MOISSANITE JEWELRY

Brilliance that lasts forever



CERTIFIED MOISSANITE

PREMIUM QUALITY

CRAFTED WITH PASSION

2024 / 2025

Jak złożyć zamówienie biżuterii moissanite

Przejrzyj katalog i wybierz interesujący Cię model (pierścionek, naszyjnik, bransoletka lub kolczyki)

Zapisz numer produktu (np. MSR 433).

Wybierz materiał:

srebro 925
srebro 925 pozłacane 14 K

Wyślij zamówienie w wiadomości, podając

numer produktu
rozmiar (dotyczy pierścionków)
ewentualne dodatkowe uwagi

Przykład zamówienia:
„MSR 433, srebro pozłacane, rozmiar 14”

(dla naszyjników, bransoletek i kolczyków wystarczy numer produktu i materiał)
Po otrzymaniu zgłoszenia potwierdzimy dostępność, cenę oraz czas realizacji.
W razie pytań chętnie pomożemy w wyborze 💎

Jak czytać opis produktu (na przykładzie modelu MSE.468)

Każdy model w katalogu ma swój szczegółowy opis techniczny. Oto jak go rozumieć:

MSE.468
→ numer/model produktu (ten kod podajesz przy zamówieniu)

Round
→ kształt kamieni: okrągłe

0.988 ct
→ łączna masa wszystkich kamieni (około 0.99 karata)

38 pcs / 1.1 mm
→ 38 kamieni o średnicy 1.1 mm

20 pcs / 1.3 mm
→ 20 kamieni o średnicy 1.3 mm

10 pcs
→ dodatkowe 10 kamieni (zazwyczaj większe – szczegóły potwierdzamy przy zamówieniu)

Width: 14.5 mm
→ szerokość biżuterii

W skrócie:
Model MSE.468 to biżuteria z wieloma drobnymi, okrągłymi kamieniami moissanite o łącznej masie ok. 0.99 ct, tworzącymi efekt bogatego, błyszczącego zdobienia.

MS R. 006 -MSR .0 09 0.5ct-3ct



MSR.016/MSR.017 1ct/2ct



MS R. 018 -MSR .0 201ct-3ct



MSR.039 Round 6.5mm 1ct



MSR.041 Heart 6.5mm



MSR.042 Princess 5.5mm 1ct



MSR.043 Princess 5.5mm 1ct



MSR.045 Princess 5.5mm 1ct



MSR.047 Pear 5*8mm 1ct



MSR.048 Emerald 5*7mm 1ct



MSR.049-MSR.051 Emerald 1/2/3ct



MSR.052 Emerald 5*7mm 1ct



MSR.053 Oval 5*7mm 1ct



MSR.056 Round 3.0mm*7pcs



MSR.068 Round 1.5mm*15pcs



MSR.069 Round 2.2mm*10pcs



MSR.131 Emerald 6*8mm 2ct



MSR.161 Round 8.0mm 2ct



MSR.271 Princess 5.5mm 1ct



MSR.278 Round 5.5mm



MSR.281 Round 5.0mm 0.5ct



MSR.306 Oval 5*7mm 1ct



MSR.307 Heart 8.0mm 2ct



MSR.308 Princess 7.0mm 2ct



MSR.309 Pear 5*8mm 1ct



MSR.310 Princess 5.0mm



MSR.357 Round 4.0mm 0.3ct



MSR.373 Heart 3.0mm*7pcs



MSR.374 Pear 7*10mm*1 ; 3*5mm*2pcs



MSR.375 Asscher 10.0mm 5ct



MSR.378 Long Cushion 10*14mm 10ct



MSR.380 Emerald 9*11mm 5ct



MSR.381 Oval 5*7mm 1ct



MSR.380 Asscher 6.0mm 1ct



MSR.384 Emerald 5*7mm 1ct



MSR.174/MSR.190 Round 6.5/5.0mm



MSR.001-MSR.005 0.5ct-5ct



MS R. 021 -MSR .0 241-5ct



MSR.094/MSR.158 Round 6.5/8.0mm



MSR.152 Round 14.0mm 10ct



MSR.034-037 Round 0.5ct-3ct



MSR.031/MSR.032 Round 6.5/8.0mm



MSR.025/MSR.026 Round 6.5/8.0mm



MSR.064/MSR.065 Round 5.0/6.5mm



MSR.028-030 1-3ct MSR.160 0.5ct



MSR.283/MSR.300 Round 6.5*8.0mm



MSR.177 Round 6.5mm 1ct



MSR.040 Round 6.5mm 1ct



MSR.0584.0mm MSR.061/0623.0/6.5mm



MS R. 377 G

MSR.010-013 0.5-3ct



MSR .3 79 G



MSR.001G Round 5.0mm





MSR.001GR Round 5.0mm



MSR.005B Round 11.0mm 5ct



MSR.013G Round 9.0mm 3ct



MSR.018GR Round 6.5mm 1ct



MSR.019B Round 8.0mm 2ct



MSR.021GR Round 6.5mm 1ct



MSR.023G Round 9.0mm 3ct



MSR.027GR Round 9.0m 3ct (love 100 cut)



MSR.027Y Round 9.0m 3ct (love 100 cut)



MSR.030G Round 9.0m 3ct



MSR.044G Princess 7.0mm 2ct



MSR.059DY Princess 5.5mm 1ct



MSR.131G Emerald 6*8mm 2ct



MSR.167GR Round 6.5mm 1ct



MSR.179G Round 8.0mm 2ct



MSR.191GR Round 5.0mm 0.5ct



MSR.193G Round 8.0mm 2ct



MSR.208PL Oval 7*9mm 2ct



MSR.220B Round 8.0mm 2ct



MSR.220G Round 8.0mm 2ct



MSR.314GR Round 6.5mm 1ct



MS R. 359 G



MSR.436G Pear 8*12mm 4ct

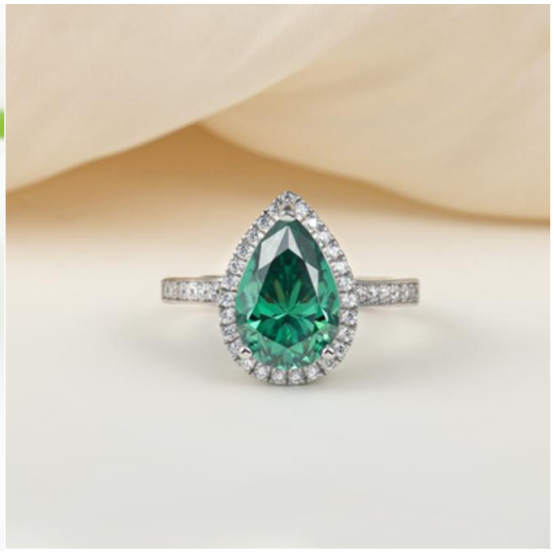

MSR.575G Asscher 8*8mm

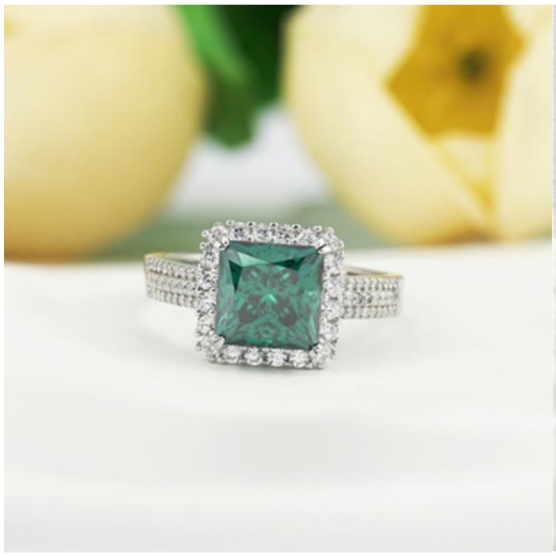

MSR.576B Oval 5*7mm 1ct



MSR.577G Green Emerald 8*10mm 4ct





MS R. 649 J Princess8.0mm 3ct (Gold plated)





MS R. 652 Oval8*12mm 4.5ct





MS R. 646 Radiant 5*7mm 1ct





MSR.644 Marquise4*8mm 0.5ct





Couple Ring

MSQ.001/MSQ.001* Round 3.0mm





MSQ.002/MSQ.002* Round 5.0mm/Round 3.0mm





MSQ.003/MSQ.003* Round 2.2mm/ Round 1.25mm*11pcs





MSR.003/003J 5-12# (USA size) 0.5ct-5ct









MSR.402K 5-11# Black Pear 4*6mm 0.5ct*2 ; 3*5mm 0.35ct*2 ; Round 1.5mm*18pcs





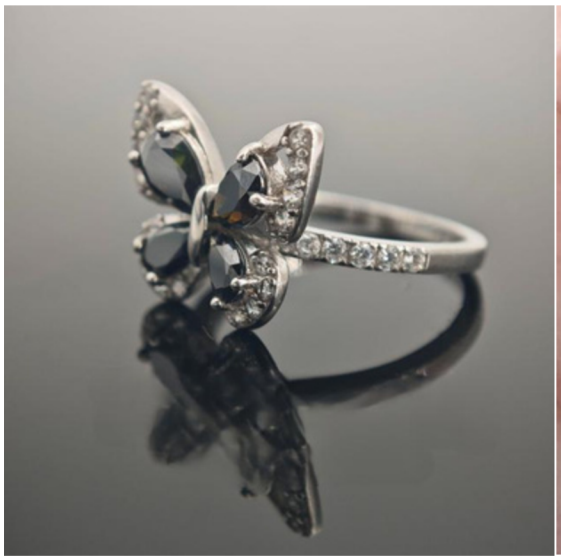


MSR.548 5-11# half size 18K Rose Gold Plated/18K Gold Plated/Silver Round 2.0mm










MS R. 571 5-10# Round 1.0mm*95pcs;1.5mm*2pcs;7.5mm*1pcs









MS R. 439 5-11# White/Blue/Green Emerald 10*14mm 10ct













MS R. 543 6-12# Round 5.0mm 12-14pcs











MS R. 433 5-11# White/Green/Blue Cushion 9.0mm 3.5ct













MSR.415 5-11# 18KRoseGoldPlated/18KGoldPlated/Silver
White/Blue/Deep Yellow/Green/Paraiba/Yellow Radiant 7*9mm 3ct

























MS R. 564 7-11# Round 1.5mm*6pcs ; 2.0mm*10pcs ; 3.0mm*1pcs









MS R. 386 5-9# Blue/Green/YellowMarquise5*10mm 1ct













MS R. 572 o 5-10# Round 1.0mm*52pcs ; 1.5mm*2pcs ; 2.0mm*14pcs ; 7.0mm*1pcs








MS R. 434 5-11# White/Blue/Green Cushion 7.0mm 2ct




MSR.00KQo & MSR.00KQJ 6 -12# 18K Gold Plated/Silver









MS R. 427 5-11# White/Blue/Green Asscher 9.0mm 3ct













MS R. 424 B 5-11# White/Blue/Green/DeepYellowPrincess8.0mm 3ct





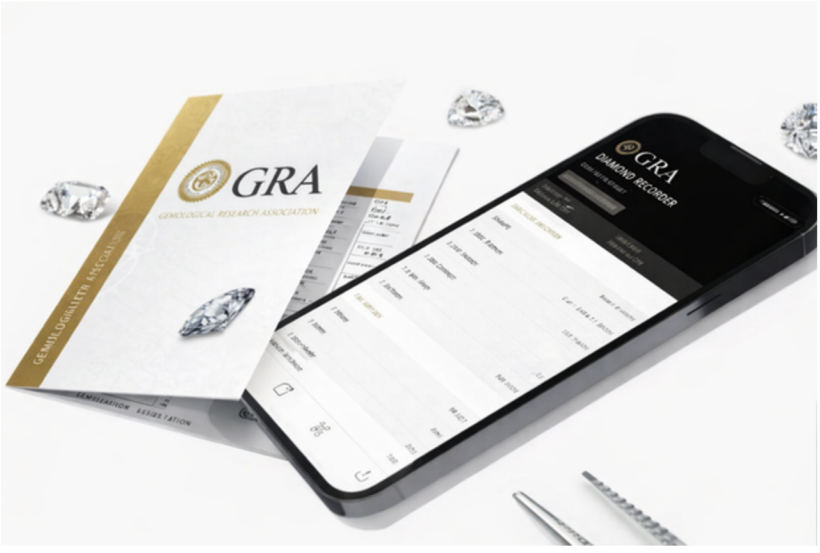

MS R. 5-11# White/Blue/GreenPear7*10mm 2ct

435 MS 5-11# White/Blue/GreenPear10*14mm 6ct

R. 408













MS R. 516 6-12# Round 1.1mm*126pcs 1.5mm*176-182pcs













MS R. 558 5-9# Round 6.5mm



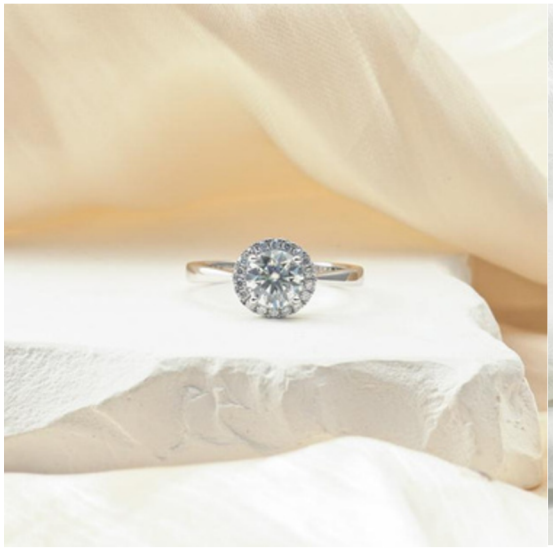





MS R. 405 5-11# White/Blue/GreenOval3*5mm20-23pcs













MS R. 347 B 5-11#Blue/GreenOval8*10mm 3ct







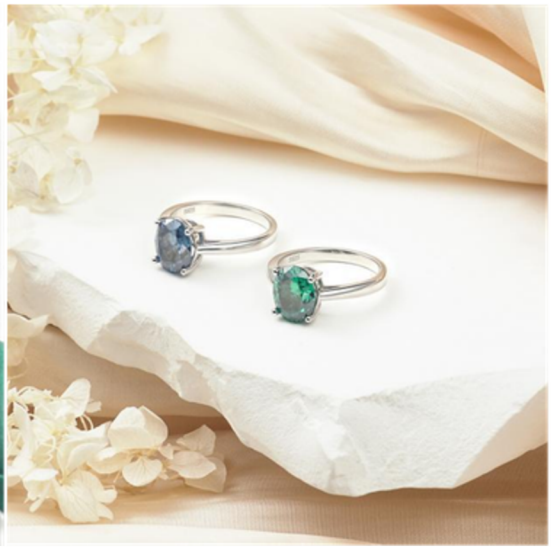



MS R. 464 5 -11# Round 6.5mm 1ct





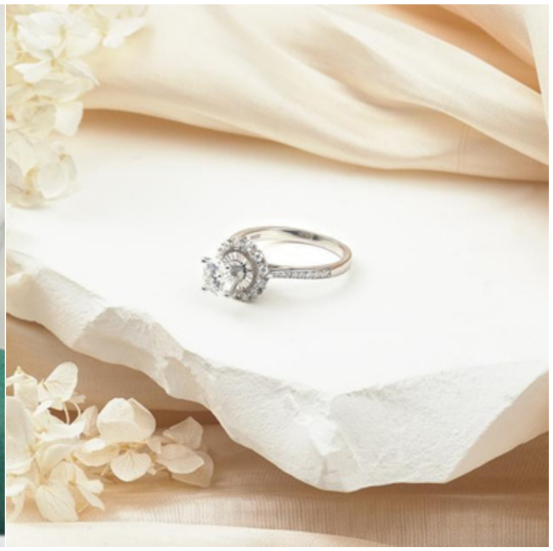



MS R. 431 5-11# Blue/Green Round11.0mm(love 100) 5ct













MS R. 044 B 5-11# White/Blue/Green/DeepYellow Princess7.0mm 2ct









MS R. 403 P 5 -11# Pink Round 6.5mm/1ct 6.0mm*2/0.8ct ; 5.0mm*2 0.5ct









MS R. 425 5-11# White/Yellow/DeepYellowEmerald7*10mm3.5ct













MS R. 131 5 -11# Emerald 6*8mm 2ct









MS R. 557 5-9# Emerald 5*7mm 1ct









MS R. 438 5-11# White/Yellow/Gray/Green/DeepYellow/BlueEmerald8*10mm4ct









MS R. 413 5-11# White/Green/ParaibaEmerald7*9mm3ct







MS R. 407 5-9# Pink/Blue/Green Pear 7*11mm 3ct









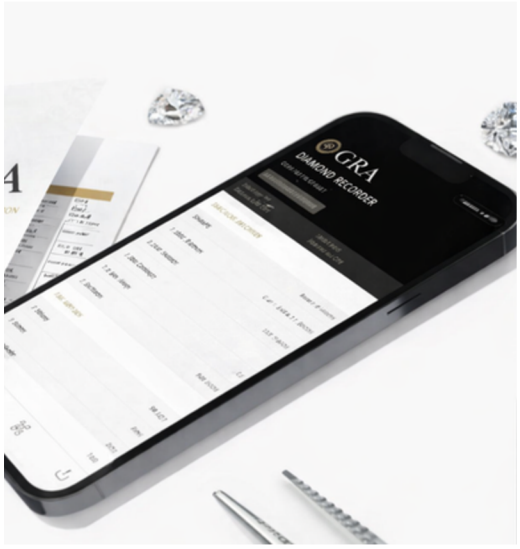



MS R. 561 7 -11# Round 1.0mm*124pcs Marquise 1.5*3mm*2pcs







MS R. 404 5-11# Marquise 3*6mm*18pcs 0.3ct*18pcs









MS R. 365 5-11# Blue/Green Emerald 10*14mm 10ct









MS R. 509 5-11# 18K Gold Plated/Silver Emerald 5*7mm 1ct (DM also)











GRA
GEMOLOGICAL RESEARCH ASSOCIATION

MS R. 504 5 -11# Round6.5mm 1ct (DM also)













MS R. 422 5-11# White/Blue/GreenHeart8.0mm













MS R. 406 5 -11# Black and White Melee stone 1.5mm*111-129pcs







MS R. 437 5-11# White/Blue/GreenOval9*11mm5ct













MS R. 426 5-11# White/Blue/Green Pear 8*12mm 4ct














GRA
GEMOLOGICAL RESEARCH ASSOCIATION

MS R. 436 5-11# White/Blue/GreenPear9*13mm5ct













MS R. 338 5-11# Blue/Green Cushion 8*8mm 2.5ct









MS R. 409 5 -11# Red/YellowRound8.0mm 2ct









MS R. 351 5-11# Blue/Green/ Round 9.0mm(love 100 cut) 3ct (Yellow also)









MS R. 350 5 -10# Oval7*11mm 3ct



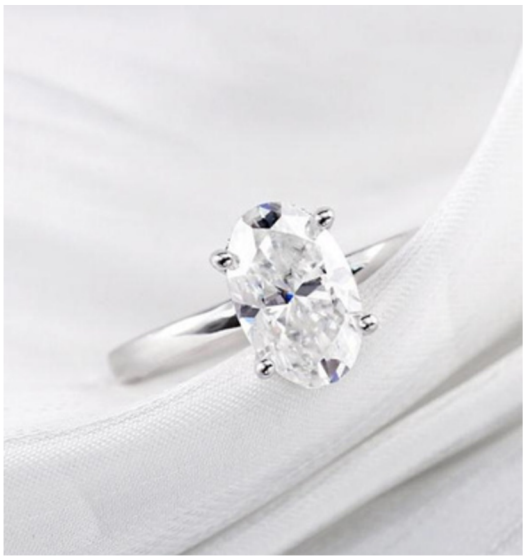





MS R. 215 5 -11# Oval5*7mm 1ct









MS R. 560 7 -11# Round 1.0mm*390pcs









MS R. 400 5 -11# Yellow/Blue/Green LongCushion9*11mm 5ct









MS R. 555 5 -12# Round6.5mm 1ct 18K Gold Plated/Silver




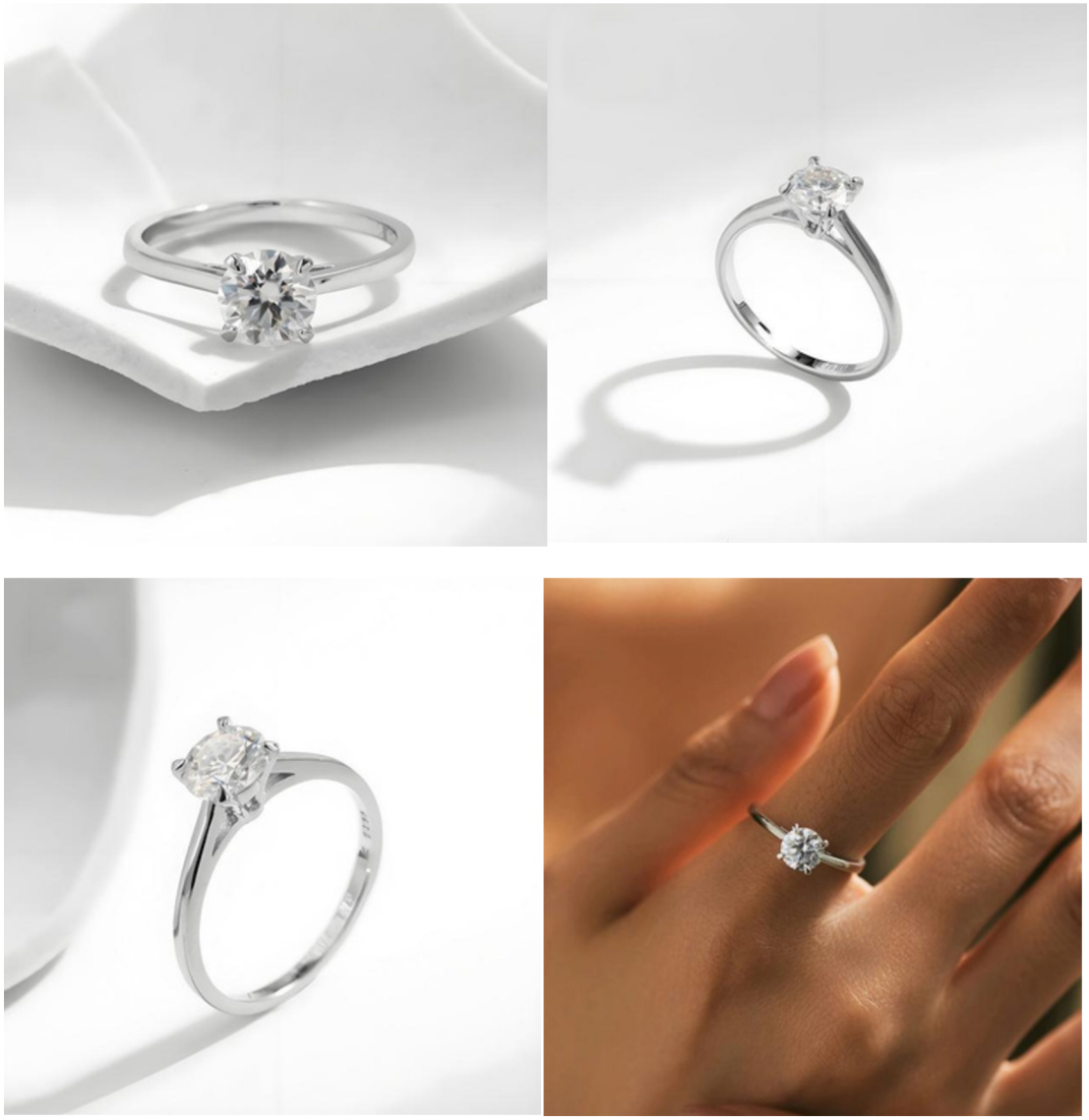

MS R. 440 5-11# White/Pink/GreenHeart8.0mm 2ct











MS R. 514 7 -11# Round 1.0mm*179-220pcs








MS R. 416 5-11# White/Blue/GreenCushion8.0mm 2.5ct




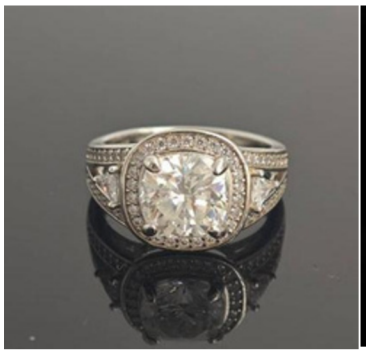

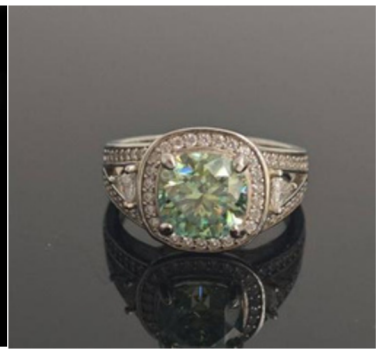


MS R. 355 5 -11# Blue/Green Oval 7*9mm 2ct











MS R. 569 5 -11# 18K Gold Plated/Silver Round 1.3mm*10pcs ; Heart 4.5mm*1pcs













MS R. 461 G 5 -11#











MS R. 432 5-11# White/Green Round 11.0mm (love 100 cut) 5ct









MS R. 418 5-11# White/Paraiba/Blue Oval 7*11mm 3ct






MS R. 419 5-11# Blue/Green Long Cushion 9*11mm 5ct






MS R. 522 6 -10# 18K Gold Plated/Silver Round 5.0mm*14pcs







MS Z.00YQ 6-12# 18K Gold Plated/Silver













GRA
GEMOLOGICAL RESEARCH ASSOCIATION

MS R. 556 5-9# Oval 5*7mm 1ct





MS R. 465 5 -11# Round6.5mm 1ct









MS R. 383 5 -11# Heart8.0mm 2ct









MS R. 421 5-11# White/Blue/GreenPear8*12mm 4ct







MS R. 515 7 -11# Round 1.4mm-1.4ct ; 1.75mm-1.73ct ; 3.5mm-4.4ct









MS R. 583 7-11# 18K Gold Plated/Silver Round 1.5mm*90-120pcs











MS R. 518 7 -11# Round 4.5mm*32-36pcs 0.4ct








MSR.568o7# Marquise 5*10mm*1pcs;4*8mm*2pcs;3*6mm*2pcs;2*4mm*2pcs






MS R. 547 5 -11# Round 1.8mm*4 ; 2.0mm*2 ; 6.5mm*2 ; 8.0mm*1













MS R. 442 5-11# Round 4.0mm*5pcs







MS R. 414 5 -11# Blue/GreenMarquise8*16mm 5ct







MSR.573 5-10# Round1.2mm*45;1.8mm*1;2.25mm*5
Baguette 1.2*1.8mm*2; 2*1.5mm*2; 2.3*1.5mm*2; 2.5*1.5mm*2; 3*1.5mm*2









MS R. 462 5-11# Blue/Green Round 9.0mm(love 100 cut) 3ct













MS R. 068 5 -10# Round 1.4mm*17pcs





MS R. 463 5 -11# Half size Round 4.0mm*1; 3.5mm*2pc; 3.0mm*2









MS R. 297 5-11# Blue/Green Triangle 10.0mm 4ct









MS R. 562 7 -11# Round 1.5mm*84pcs ; Bagutte 3*1.5mm*38pcs









MS R. 574 6-11# 18K Gold Plated/Silver Heart 6.5mm









MS R. 056 5 -10# Color/White Round 3.0mm*7pcs







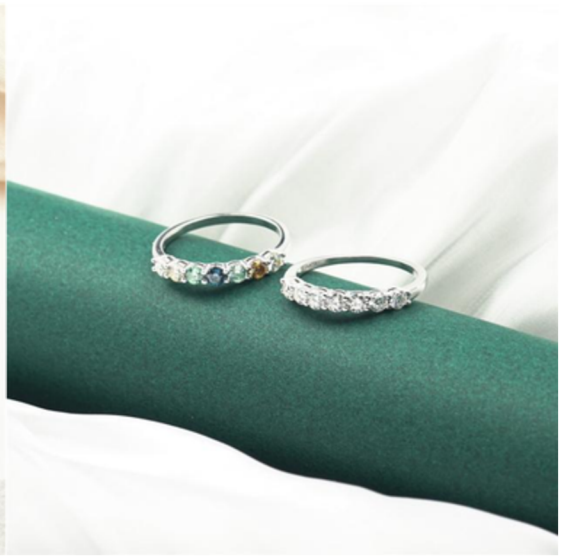



MSR.608J & MSR.612J Size5-11 Oval 7*9 2ct & Round 1.2*25pcs











MSR.605 Size 5-11 Emerald 6*8 2ct











MS R. 643 /643W K /643 KSize 6-10











MSR.610 Size 5-11 X-Ring Round 1.0*39pcs











MSR.606J & MSR.607J Size 5-11 Pear 7*10 & 1.0*71pcs











MS R. 604 J Size 5-11 Oval 7*9





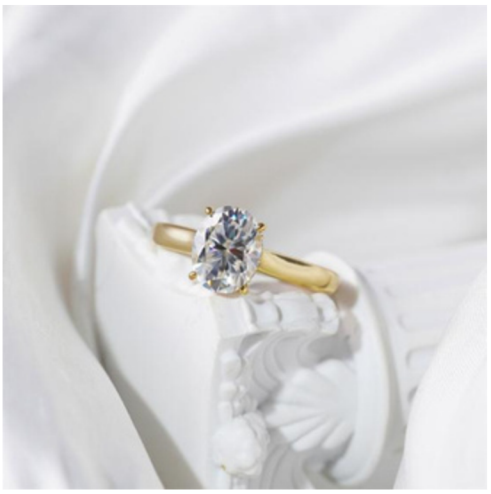





MS R. 605 J Size 5-11 Round 1.0*2, 1.25*3, 1.5*13, 6.5*1











MS R. 639 Size6-10 Marquise6*12mm 2ct











MS R. 640 Size6-10 Marquise5*10mm1ct











MS R. 653 J/653DK Size 6-7 Round 2.5mm*2pcs; Princess 1.5mm*2pcs/3.0mm*1pcs











MS R. 634 Size 6-10 Round 1.9mm*30pcs











MS R. 641 Size 6-10# Pear 7*10mm/2ct











MS R. 654 J Size 5-11# Round 1.2mm*10pcs; Marquise 5*10mm*1pcs/2*4mm*2pcs











Heart earrings

MSE.313 5.0mm/0.5ct*2 MSE.314 6.5mm/1ct*2

MSE.315 8.0mm/2ct*2 MSE.316 9.0mm/3ct*2











Emerald earrings

MS E.2 3*5mm/0.5ct*2 MSE.136 5*7mm/1ct*2

18 MS 6*8mm/2ct*2 MSE.220 7*9mm/3ct*2

E.2 19













Pear earrings

MS E.2 3*4mm/0.3ct*2 MSE.215 4*6mm/0.5ct*2

14 MS 5*8mm/1ct*2 MSE.216 7*10mm/2ct*2

E.1 35 7*11mm/3ct*2

MS E.2

17













Cushion earrings

MS E.2 4.0mm/0.35ct*2 MSE.223 6.0mm/1ct*2

21 MS 7.0mm/2ct*2 MSE.310 8.5mm/3ct*2

E.2 24













MSE.162-1/MSE.162-1J 1.2ct













MSE.345 Triangle 6*6mm*2





MSE.336 Round 1.5mm*32 ; 1.4mm*96





MSE.148/MSE.148DJ Round 5.0*6/1.4*2/ 1.6*2/2.0*2/ 2.25*4/ 3.0*2





MSE.173/MSE.173J 0.5ct



MSE.180/MSE.180J 1.2ct



MSE.174/MSE.174J 0.3ct



MSE.362/MSE.362J



MSE.320/MSE.320J



MSE.203/MSE.203J 1ct*2



MSE.355/MSE.355J Round 3.0mm*36



MSE.364/MSE.365/MSE.367



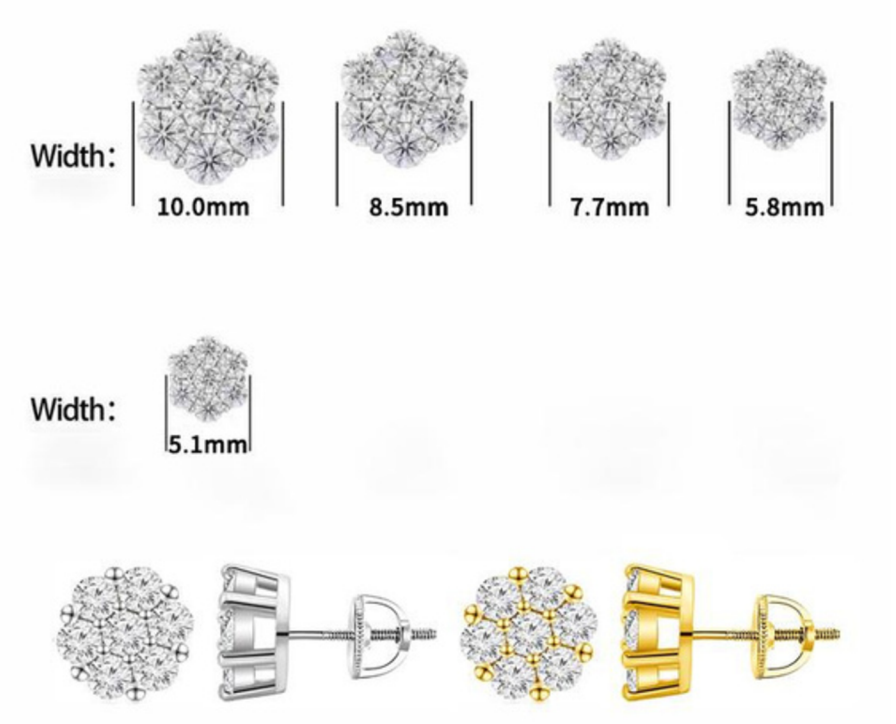

MSE.343/MSE.343J Round 1.2mm*64



MSE.004/MSE.014 0.5ct/1ct



MSE.363/363J



MSE.346 Round 1.2mm*36





MSE.186-1PL Round 9.0mm*1





Plum Blossom Earrings

MS E.3 21/0 MSE.322/1ct

.5ct MS E.3 MSE.324/1.96ct MSE.325/2.95ct

23/1 .4ct











MSE.404/405/406 3 Width







New Four Claws Earrings

MSE.432 4.0mm/0.3ct*2 MSE.433 5.0mm/0.5ct*2

MSE.434 6.5mm/1ct*2 MSE.435 8.0mm/2ct*2 MS E.4 36 9.0mm/3ct*2













MSE.333/333J 5.0mm/0.875ct*2













MS E.0 63/2 26/00 3/01 7/227 /228 /229/2 30Six claws













MSE.404/405/406 3 Width







New Four Claws Earrings

MSE.432 4.0mm/0.3ct*2 MSE.433 5.0mm/0.5ct*2

MSE.434 6.5mm/1ct*2 MSE.435 8.0mm/2ct*2 MS E.4 36 9.0mm/3ct*2













MSE.333/333J 5.0mm/0.875ct*2













MS E.0 63/2 26/00 3/01 7/227 /228 /229/2 30Six claws















MSE.161-1/161-1J 1ct







MS E.1 64-1 /165-1/1 66-1/1 67-1Radiant













MSE.426/427/361













MS E.1 42 5.0mm White/Yellow/Green/Blue/Black











MSE.090/083/311/312 Asscher









MSE.335/335J







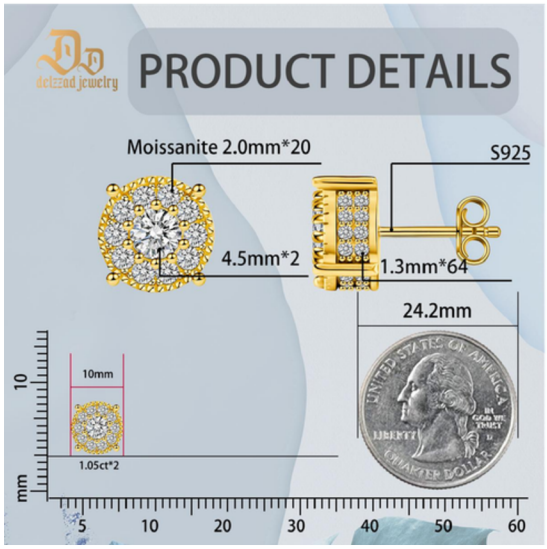
PRODUCT DETAILS
Moissanite 2.0mm*20
S925
4.5mm*2
1.3mm*64
24.2mm
10mm
1.05ct*2
mm
10
5
10
20
30
40
50
60


DIAMOND SELECTOR II

MS E.2 61-1 /262-1/0 38-1/0 67-1/2 64-1Harry Winston













MSE.337/337J










PRODUCT DETAILS
Moissanite:1.3/1.4mm
S925
24.2mm
mm 10 20 30 40 50 60 70 80 90 100


DIAMOND SELECTOR II

MSE.407/407J










PRODUCT DETAILS
Moissanite:1.5mm
S925
24.2mm
1.5mm*34
25mm
mm 10 20 30 40 50 60 70 80 90 100


OFF
LAMP ON BATTERY OK
LAMP ON READY OK
DIAMON

MS E.1 63-1 /306-1/3 07-1/3 08-1













MSE.168/169/170/171/172 Princess





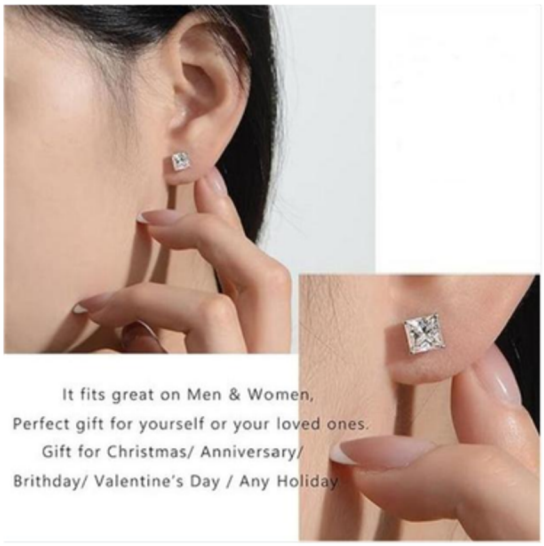





MS E.1 81-1 /182-1/1 83-1/1 84-1/1 85-1/1 86-1/1 87-1/1 88-1 0.1ct-5ct













MSE.210/211/134/212/213 Oval













Best selling CAKE Earring

MS E.1 52-1 /153-1/0 05-1/0 65-1/1 50-1/1 51-1/1 58-1/1 59-1



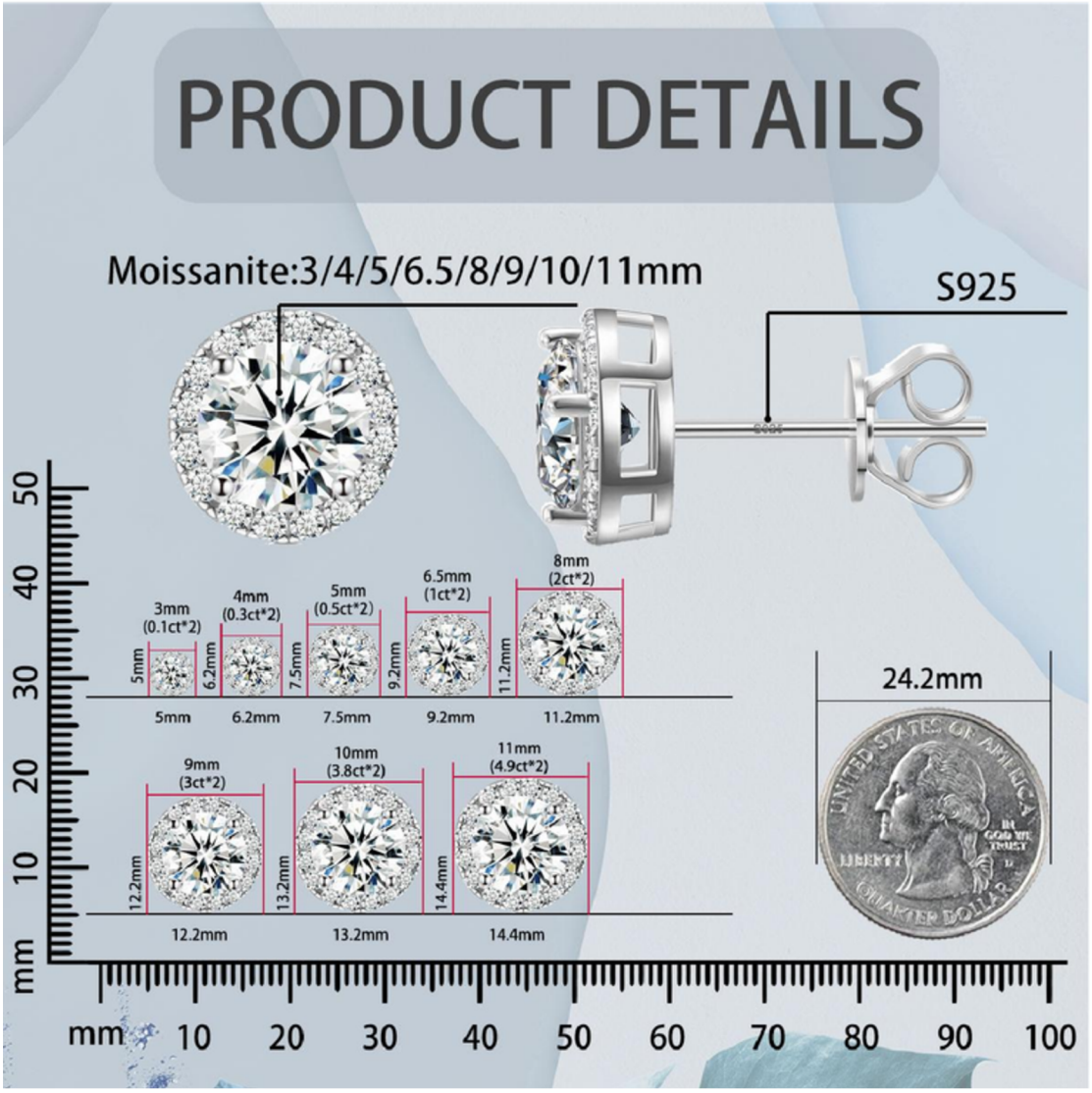


4MM
6.7MM
24.2MM
5MM
7.8MM
24.2MM
6MM
8.8MM
24.2MM
6.5MM
9.2MM
24.2MM
7.5MM
10.2MM
24.2MM
8MM
10.8MM
24.2MM
9MM
11.7MM
24.2MM
10MM
12.8MM
24.2MM










GRA
MOISSANITE
MOISSANITE
GRADING REPORT
GRADING RESULTS
ADDITIONAL GRADING INFORMATION
PROPORTIONS
DIAMOND SELECTOR II




PROPORTIONS
DIAMOND SELECTOR II

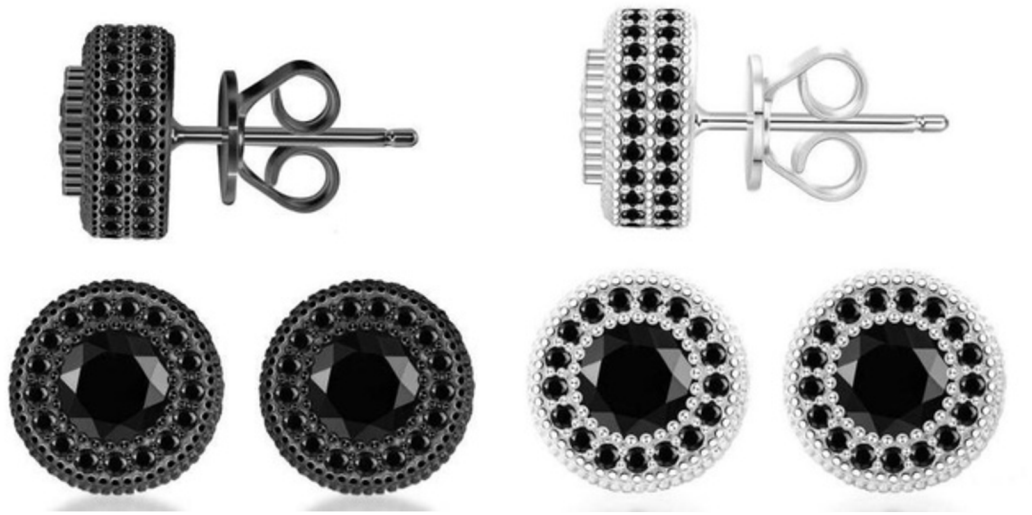

MS E.0 02/0 .5ct MS E.0 18/1 ct



MS E.2 81-1 /282-1/2 83-1/2 84-1











MSE.319/319J










PRODUCT DETAILS
Moissanite:4mm
S925
4.0mm
1.5CT*2
18.7mm
19.1mm
24.2mm
mm 10 20 30 40 50
mm 10 20 30 40 50 60 70 80 90 100


GRA
DIAMOND SELECTOR II

MSE.424/425/360













MSE.352/352J Round 1.5m*32pcs

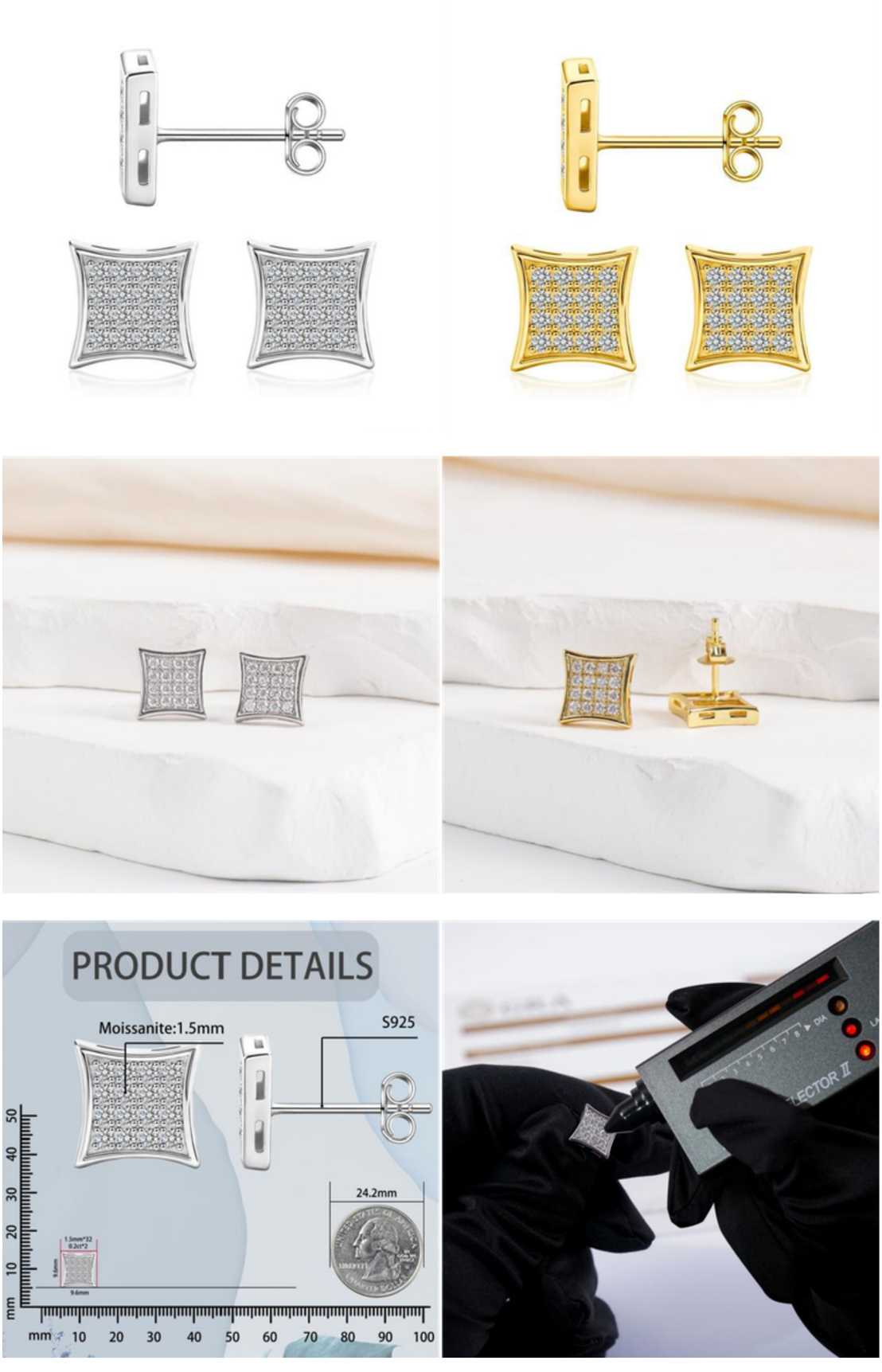


3.0mm
4.0mm
5.0MM
6.5MM
8.0MM


3mm(0.1CT)
4mm(0.3CT)
5mm(0.5CT)
6.5mm(1CT)
8mm(2CT)
8mm(2CT)
6.5mm(1CT)
5mm(0.5CT)
4mm(0.3CT)
3mm(0.1CT)
3mm(0.1CT)
4mm(0.3CT)
5mm(0.5CT)
6.5mm(1CT)
8mm(2CT)
8mm(3CT)
7mm(2CT)
5.5mm(1CT)
4.5mm(0.5CT)
3mm(0.3CT)






MOISSANITE EARRING
0.1-4 Carats Option
Small Size
Medium Size
Large Size
3.0mm
4.0mm
4.5mm
5.0mm
5.5mm
6.0mm
6.5mm
7.0mm
7.5mm
8.0mm
9.0mm
10.0mm
3.0MM 0.1CT
4.0MM 0.3CT
4.5MM 0.4CT
5.0MM 0.5CT
5.5MM 0.6CT
6.0MM 0.8CT
6.5MM 1.0CT
7.0MM 1.2CT
7.5MM 1.5CT
8.0MM 2.0CT
9.0MM 3.0CT
10MM 4.0CT
7.8mm
1/3 with
1/2 with
Same
Tip: ForiPhone14 is used as a reference for earring sizes.
146.7mm

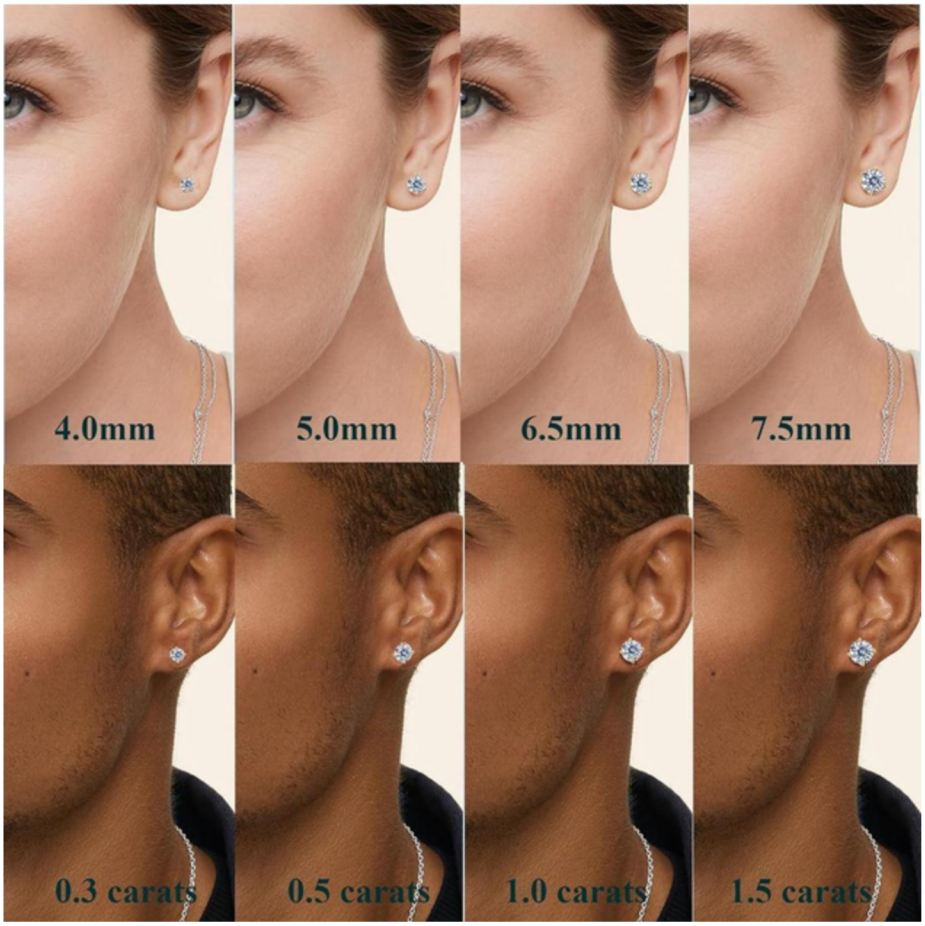
4.0mm
5.0mm
6.5mm
7.5mm
0.3 carats
0.5 carats
1.0 carats
1.5 carats

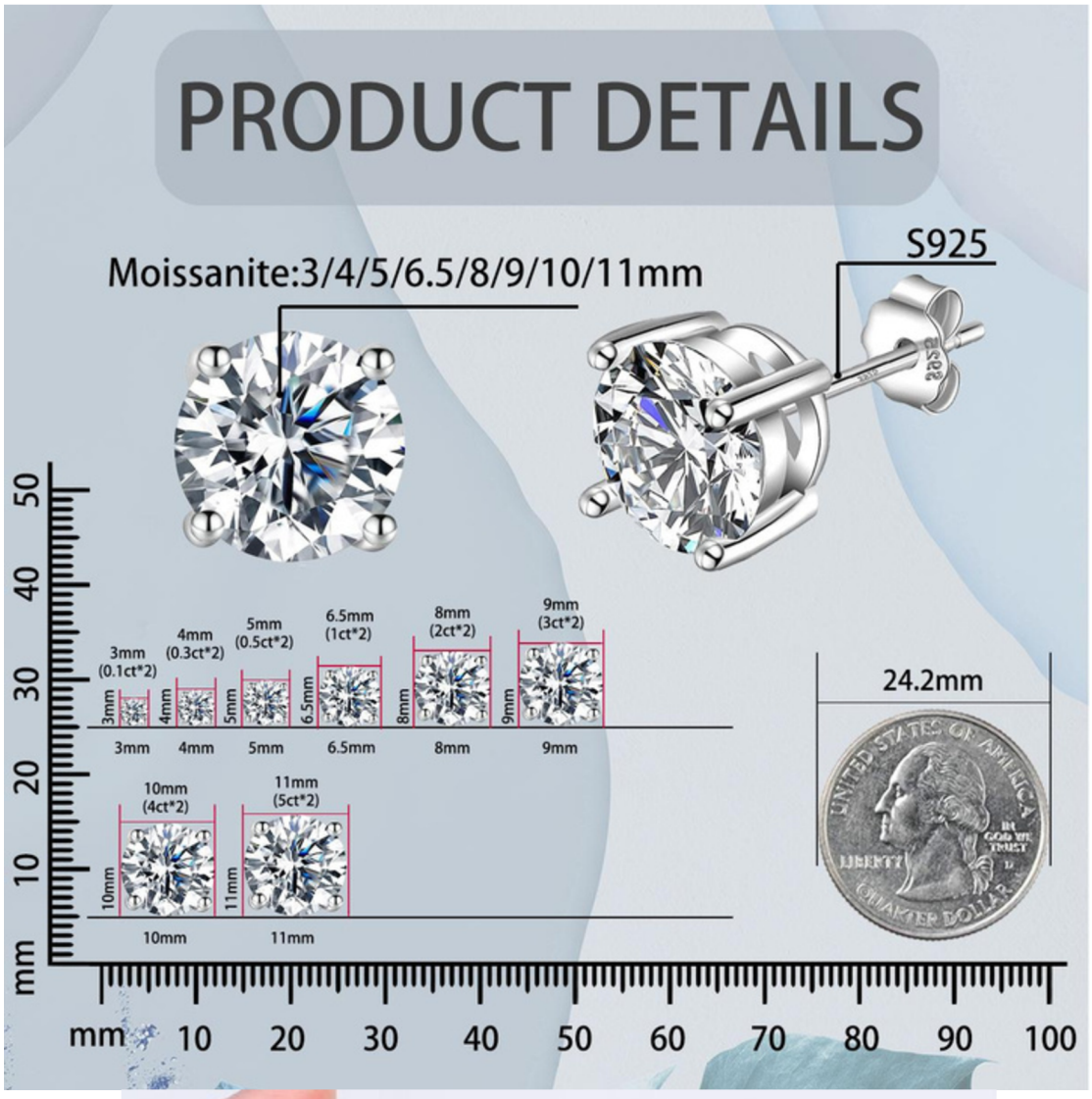
PRODUCT DETAILS
Moissanite:3/4/5/6.5/8/9/10/11mm
S925
3mm (0.1ct*2)
4mm (0.3ct*2)
5mm (0.5ct*2)
6.5mm (1ct*2)
8mm (2ct*2)
9mm (3ct*2)
10mm (4ct*2)
11mm (5ct*2)
24.2mm
mm 10 20 30 40 50 60 70 80 90 100

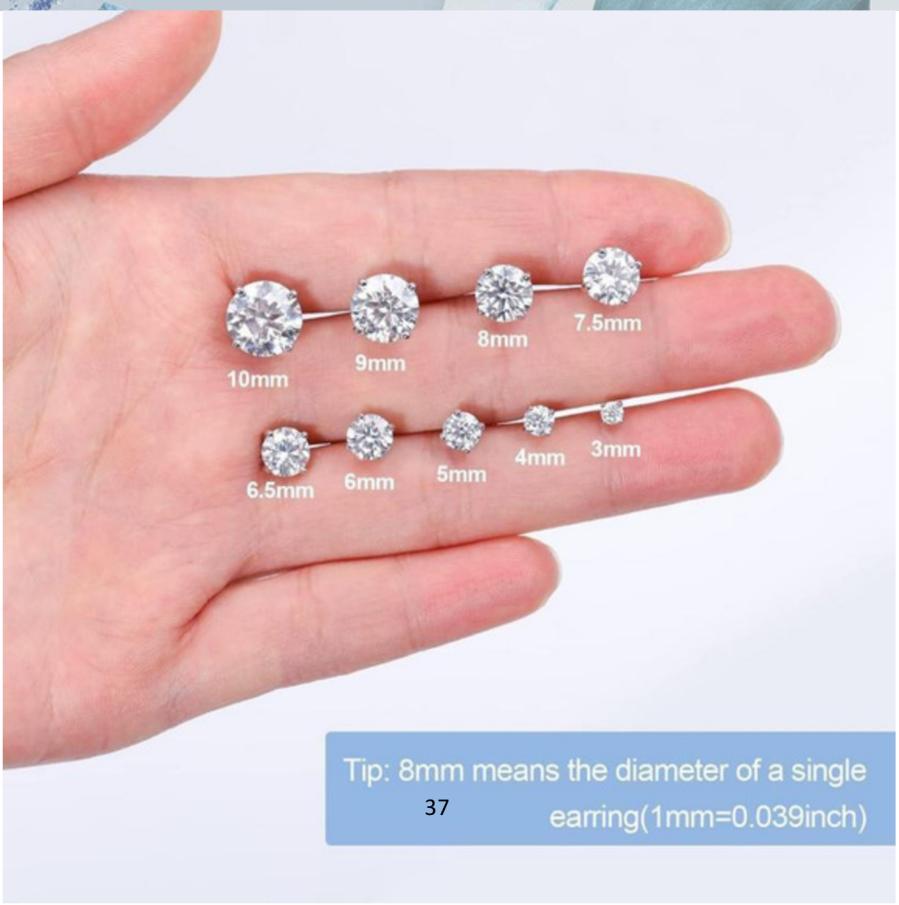
10mm
9mm
8mm
7.5mm
6.5mm
6mm
5mm
4mm
3mm
Tip: 8mm means the diameter of a single earring(1mm=0.039inch)

MSE.467 Round 0.9mm*26pcs













MS E.4 68 Round 0.988*38pcs/1.1mm*20pcs/1.3mm*10pcs Width:14.5mm













MS E.4 60 Round 1.0mm*2pcs/ 1.2mm*38pcs Width: 18mm









MSE.437/437J Round 3.0mm*2pcs Snowy Earrings













MS E.0 10



MS E.0 07



MS E.1 06



MSE.443



MS E.0 82G



MS E.0 81G



MS E.0 56



MS E.0 46



MSE.048/MSE.022/MSE.037 0.3ct/0.5ct/1ct



MSE.020



MS E.0 19



MS E.0 11











MSE.012/MSE.013 0.1ct/0.5ct

MS E.0 68





Ear clips Customization (Samples)













MS E.0 84B



MSE.084G



MS E.0 95G



MS E.0 98G



MS E.0 34G R



MSE.065CY



MSD.129 Emerald 5*7mm 1ct



MSD.079 0.3ct/MSD.237 0.5ct



MSD.300 Round 6.5mm 1ct



MSD.004 Round 6.5mm 1ct



MSD.007 Emerald 5*7mm 1ct



MSD.010 Round 6.5mm 1ct



MSD.015 Round 3.25mm*1pcs 2.1mm*5pcs



MSD.017 Round 0.06ct*15



MSD.018 CZ



MSD.021 Round 6.5mm 1ct



MSD.020/ 020J Round 2.5mm





MSD.027 Round 0.1ct



MSD.028 Marquise 2.5*4mm*4pcs



MSD.029 Round 0.1ct



MS D.037



MSD.034 Round 5.0mm



MSD.068 Round 6.5mm 1ct



MSD.040 Marquise 6*12mm



MSD.066 Round 4.0mm 0.3ct



MSD.127 Pear 5*7mm



MSD.133 Princess 5*5mm



MSD.130 Emerald 5*7mm



MSD.159 Round 5.0mm



MS D.135



MSD.138 Heart 6.0mm



MSD.147 Round 6.5mm 1ct



MSD.240 Pear 7*10mm 2ct



MSD.299 Oval 2*4mm



MSD.359 Round 11.0mm 5ct



MSD.309 Pear 5*8mm



MS D.019 CZ



MSD.312 Emerald 8*10mm 4ct



MSD.046 SMALL/MSD.047 MIDDLE



MSD.340 Baguettes 1.5*2.0mm*16pcs ; Trapezoid 1.0*1.5*2.0mm*3pcs ; Round 0.9mm*82pcs



MS D.361P L



MSD.009 Round 6.5mm 1ct
MSD.049 Round 8.0mm 2ct

MSD.363 Asscher 6*6mm



MSD.036 Round 6.5mm 1ct
MSD.173 Round 5.0mm 0.5ct





MSD.026/026J Round 6.5mm 1ct





MSD.008/008J Round 6.5mm 1ct / MSD.055 Round 8.0mm 2ct





MSD.003Round 6.5mm 1ct



MS D.003J



MSD.080 Round 6.5mm 1ct / MSD.118 Round 8.0mm 2ct





MSD.102 Round 11.0mm 5ct



MSD.011 Round 5.0mm / MSD.012 Round 6.5mm



MSD.502K-1/MSD.502R-1





MS D.503-1 /MSD.503DJ-1





MSD.602/MSD.602J





MSD.001/MSD.001J Round 6.5mm





MSD.354/MSD.354J Heart 5*5mm





MS D.321J



MS D.608



MS D.125



MSD.606



MS D.222



MSD.605



MS D.321J



MS D.608



MS D.125



MSD.606



MS D.222



MSD.605



MS D.612



MS D.610



MS D.080G



MS D.335G



MS D.186P



MS D.326G



MS D.317G



MSD.316G



MS D.308G



MSD.296B



MS D.294G



MS D.362G



MSD.319G/MSD.319B





MSD.338G/MSD.338B





MSD.336G/MSD.336B





MSD.287G/MSD.287B





MSD.293G/MSD.293B





MSD.289G/MSD.289B





MSD.288G/MSD.288B





MSD.026CY



MSD.154CY



MS D.167G



MSD.630B



MS D.631G



MS D.640G



MSD.632B/MSD.632G





MSD.600/600J/600DM Round 1.8mm*11



MS D.670





MS D.658 Asscher 5.0mm*1pcs





MSD.662 Marquise7*14mm3ct





MS D.663 Round 2.5mm*11pcs





MS D.661 Round 5.0mm+4.0mm+3.0mm





MS D.679 Emerald 7*9mm





MS D.673 Pear 9*13mm 5ct





MS D.660





MS D.719J Oval8*10mm 3ct (Gold plated)





MS D.718J Radiant8*10mm 4ct (Gold plated)





MS D.716J Marquise 5*10mm-1ct 7*14mm-3ct (Gold plated)





MSD.659/668 Fish line tears 2ct



MSD.413 Round 5.0mm*12





MSD.505/505J Round 5.0mm*11





MS D.601K /601JK





MS D.623/6 23J





MSD.621/MSD.621J





HIP.00SZ/00SZJ(WG)





HIP.001SZJ/HIP.001SZJJ(WG)





MSD.624/MSD.624J





MSD.622/MSD.622J





MS D.620



MSD.617



MS D.616



MSD.619



MSD.506 Round 1.1mm=3.2ct / 1.3mm=0.1ct / 1.4mm=0.3ct / 1.6mm=1ct



HIP.00YBD/HIP.00YBX/HIP.00YBZ (WG) (Big / Small/Middle)





Customization










5
6
7
8
3
6
5
7
8
1
2
3
0

MSD.669 Lilium 6*6mm*1pcs





MSD.680 Lucky clover 6*6mm*1pcs





MS D.681 Lilium6*6mm*1pcs ; Round 0.9mm*2pcs ; Round 1.0mm*29pcs





MSD.682 Lilium6*6mm*1pcs





MSD.683 Lucky clover 6*6mm*1pcs





MSD.684 Lucky clover 6*6mm*1pcs





MSD.685 Lucky clover 6*6mm*1pcs ; Round 1.0mm*25pcs ; Round 0.9mm*2pcs





MSE.441 Lilium 6*6mm*2pcs





MSE.442 Lilium 6*6mm*2pcs





MSE.444 Lilium6*6mm*2pcs ; Round 1.0mm*56pcs





MSE.445 Lilium6*6mm*2pcs





MSE.446 Lucky clover 6*6mm*2pcs





MSE.447 Lucky clover 6*6mm*2pcs





MSE.448 Lucky clover 6*6mm*2pcs; Round 1.0mm*48pcs





MSR.597 Lilium 6*6mm*1pcs ; Round 1.0mm*44pcs





MSR.598 Lilium 6*6mm*1pcs ; Round 1.0mm*36pcs ; Round 1.2mm*2pcs



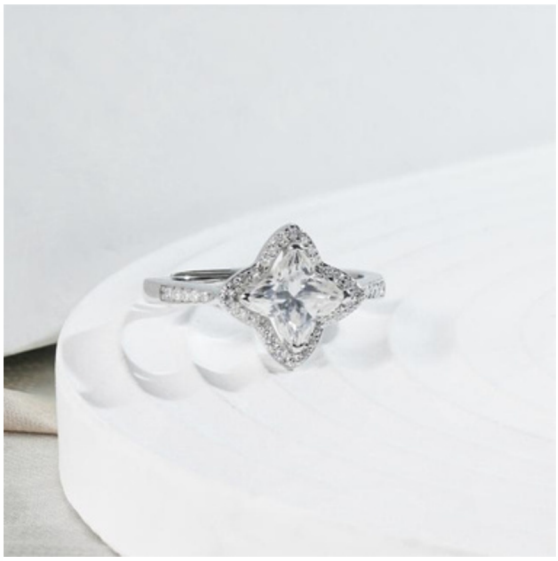

MSR.599 Lucky clover 6*6mm*1pcs; Round 1.0mm*42pcs





MSR.600 Lilium 6*6mm*1pcs





MSR.601 Lucky clover 6*6mm*1pcs





MSR.602 Lucky clover 6*6mm*1pcs





MSR.603 Lucky clover 6*6mm*1pcs ; Round 1.0mm*30pcs ; Round 1.2mm*4pcs



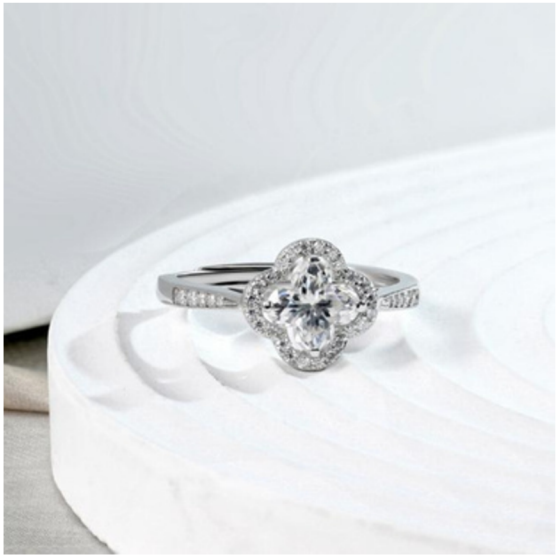

MSS.054 Lilium6*6mm*2pcs;Luckyclover6*6mm*2pcs;Round1.0mm*104pcs;Round 1.2mm*9pcs





MSS.055 Lilium 6*6mm*3pcs ; Round 3.0mm*5pcs





MSS.056 Lucky clover 6*6mm*3pcs ; Round 3.0mm*5pcs









MSE.734+MSS.080













MSE.485P+ MSD.740P+ MSR.676P





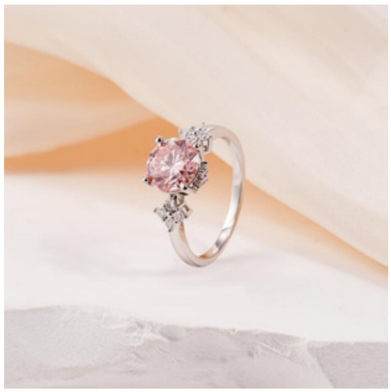







MS E.5 08





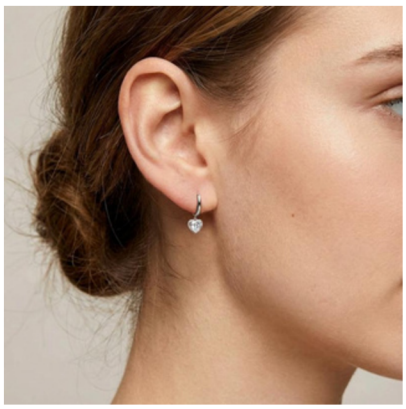







MS R. 636













MS R. 705













MS R. 708 J　香槟 三件 套









TMSD.741+ TMSS.053













TMSR.750+ TMSR.569













TMSS.085













TMSS.086













MSD.742J + MSS.084J













MSD.743J + MSE.486J













MSD.745J + MSE.497J













MS E.4 82








PRODUCT DETAILS
Moissanite:1mm
S925
24.2mm
mm 10 20 30 40 50 60 70 80 90 100



MS E.4 90J













MSD.744 + MSE.491













MS E.4 92













MS R. 654 J













MS R. 656 J













MS R. 658 DM







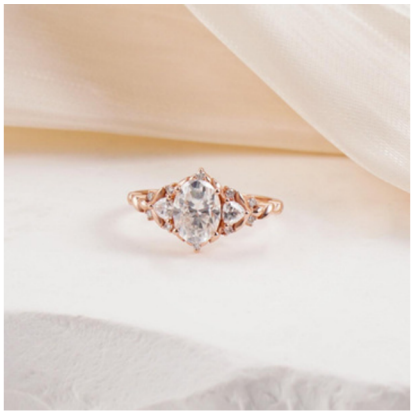

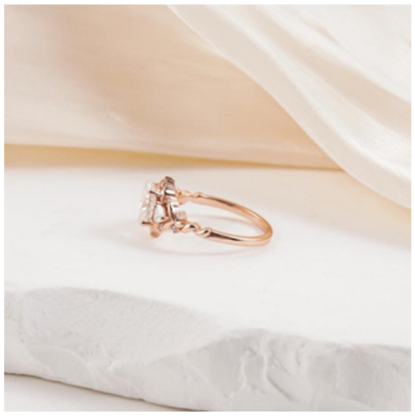

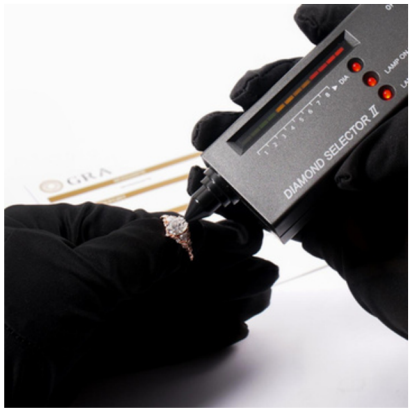

MS R. 655 J













MS R. 657 DM







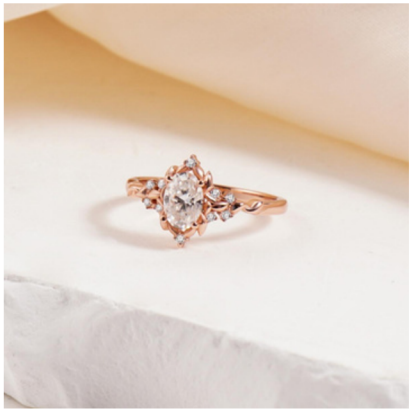





MS R. 659 DM







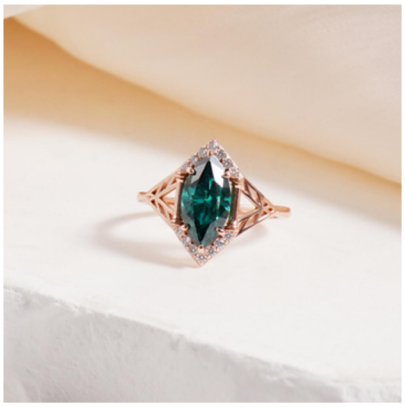





MS R. 661 J











Tennis Chains

Bracelet Part :

MSG.01WQ--Round Bubble











Size:

MSG.02WQ-2mm/3mm/4mm/5mm/6.5mm-6/6.5/7/8inch
Black size:3mm/4mm/5mm/-6/6.5/7/8inch












6.5MM
5MM
4MM
3MM


6.5MM
5MM
4MM
3MM


2MM
3MM
4MM
5MM
6MM















Custom series





Necklace Part:

Size:2mm/3mm/4mm/5mm/6.5mm-16/18/20/22/24inch













Length Display:





Necklace Size Details			
Chain Width	Length	Weight	Stone
4mm (each 0.3ct)	18in	33cttw	110pcs
	20in	33.6cttw	122pcs
	22in	40.2cttw	134pcs
	24in	43.8cttw	146pcs









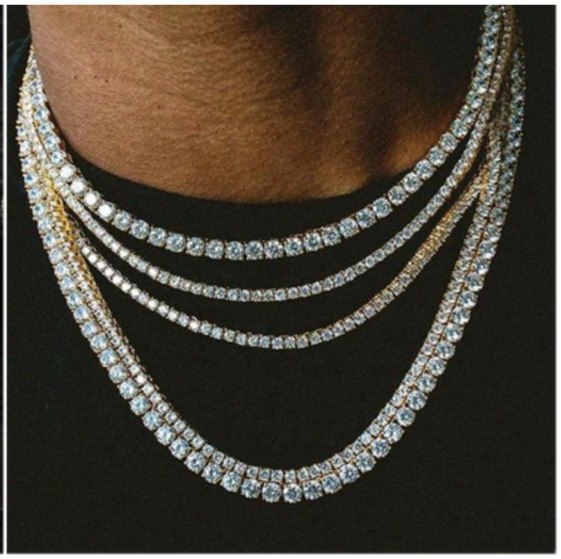


GRA
Created by GRA
Limited Lifetime Warranty and Certificate of Authentic
REGISTER your GRA® purchase
Online:www.gra-moissanites.com
Warranty ID:GRA 889 988 852
DIAMOND SELECTOR II
GRA
MOISSANITE


DIAMOND SELECTOR
GRA
MOISSANITE REPORT


1. Prepare a Measuring Tape:
Use a flexible tape or strip of paper.
2. Wrap Your Wrist:
Snugly wrap it around the widest part of your wrist.
3. Note the Measurement:
Mark where the tape or paper meets and measure it against a ruler.
4. Add Space:
Add 1/4 to 1/2 inch for comfort.
Choose Your Size:

Cuban Chains (3 designs)

01GB: Silver and Gold plated

Size: MSG.01GB-6.4mm(width)-7/8/9inch MSG.01GB-10mm(width)-7/8/9inch









Size: MSG.01GB-6.4mm(width)-18/20/22inch MSG.01GB-10mm(width)-18/20/22inch







02GB: Silver and Gold plated (The Heaviest)

Size: MSG.02GB-6.7mm(width)-7/8/9inch MSG.02GB-8.2mm(width)-7/8/9inch
MSG.02GB-10mm(width)-7/8/9inch











Size: MSG.02GB-6.7mm(width)-18/20/22inch MSG.02GB-8.3mm(width)-18/20/22inch
MSG.02GB-10mm(width)-18/20/22inch











03GB: Silver and Gold plated

Size: MSG.03GB-6.8mm(width)-7/8/9inch MSG.03GB-8.5mm(width)-7/8/9inch











Custom series (No stock need to produce)















MSS.001 Round 6.5mm/1ct









MSS.002 Emerald 5*7/1ct









MSS.008 Round 6.5mm/1ct Bubble Bracelet











MS S.01 3 Round 6.5mm/1ct



MS S.01 6 Round 6.5mm/1ct



MS S.02 8 Round 6.5mm/1ct



MS S.03 1 Round 6.5mm*10pcs/10ct



MSS.029 Pear 3*5mm*10 pcs/0.35ct*10 (3.5ct)



MSS.0 35C Color Oval 7*9mm*7pcs/14ct







MS S.03 0G Asscher 7.0/2ct Green









MS S.05 2 Round 5.0mm*8pcs









MS S.05 9 Lily Cut 6.0mm*4pcs Round 4.0*3pcs











MSS.054 Lilium6*6mm*2pcs;Luckyclover6*6mm*2pcs;Round1.0mm*104pcs;Round 1.2mm*9pcs









MSS.055 Lilium 6*6mm*3pcs ; Round 3.0mm*5pcs









MSS.056 Lucky clover 6*6mm*3pcs ; Round 3.0mm*5pcs









MSS.065 Round 1.0mm*60pcs/1.2mm*60pcs/1.5mm*30pcs









MSC.005/005J Butterfly Brooch





MSC.006/006J Dragonfly Brooch





MSC.007/007J Hummingbird Brooch





MSC.008/008J All Moissanite Butterfly Brooch





MSC.009/009J Wheat ears Brooch



MSC.010/010J Leaf Brooch



MSC.012/012J Camellia brooch



MSC.013 Jewel bird brooch



MSC.014 Feather brooch



MSC.015 Prosperity Brooch



MSC.016 Lily Valley brooch



MSC.017/017J



