

10 ejercicios en clave de sol

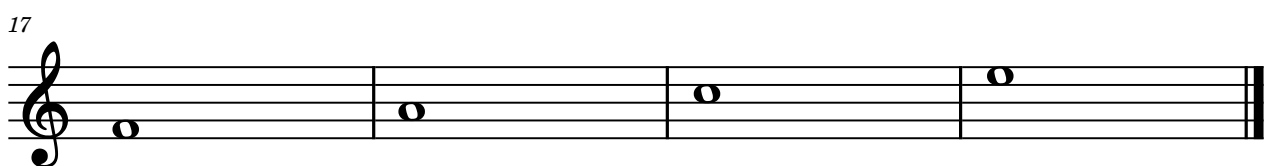

2

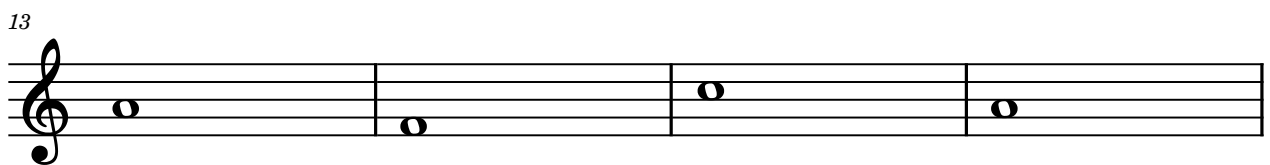
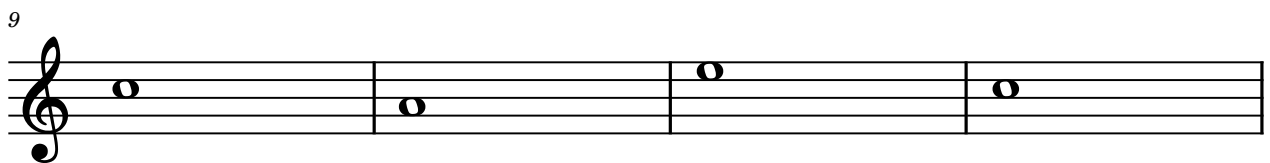
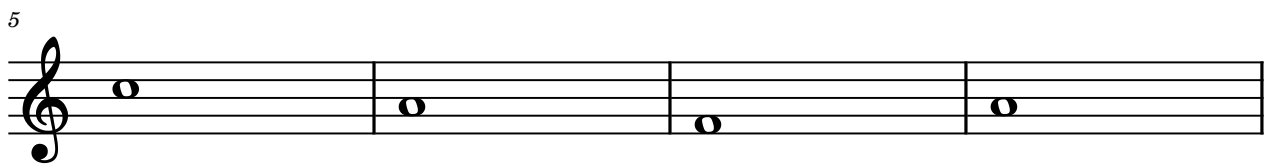
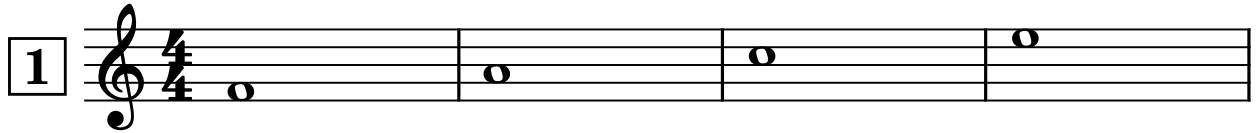
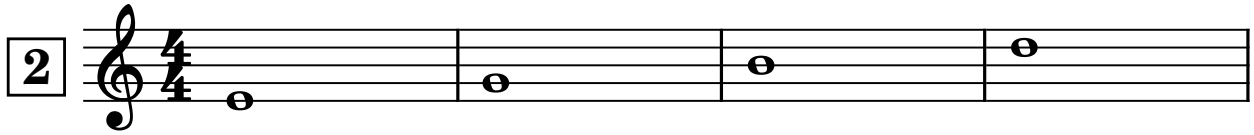

5

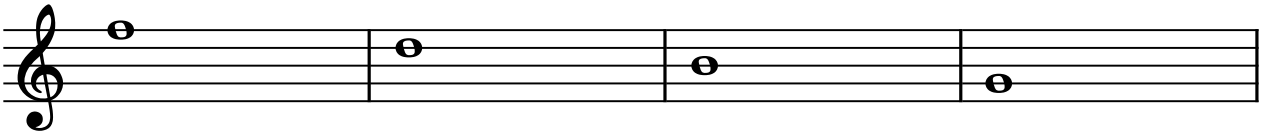

9

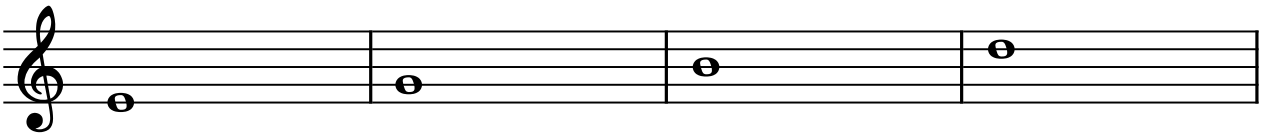

13

17

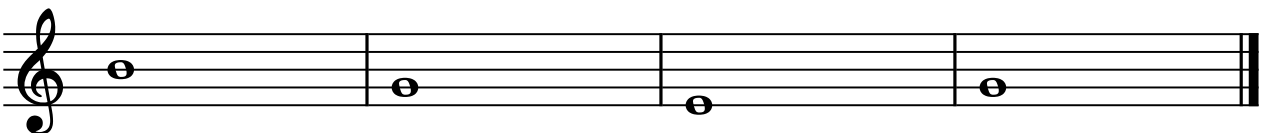

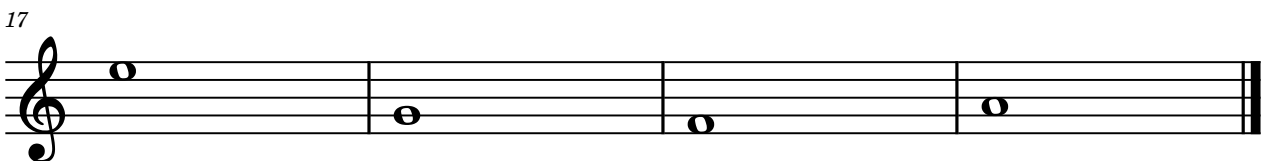
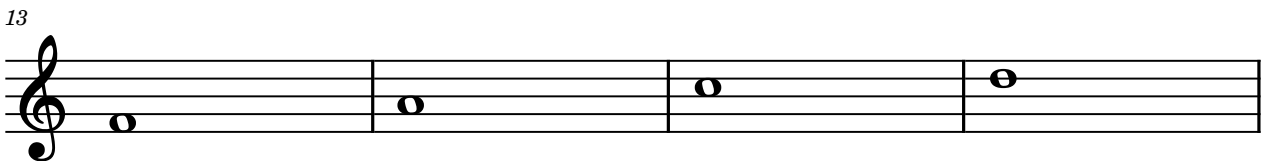
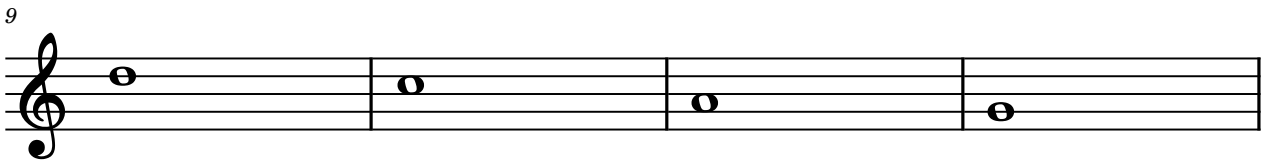
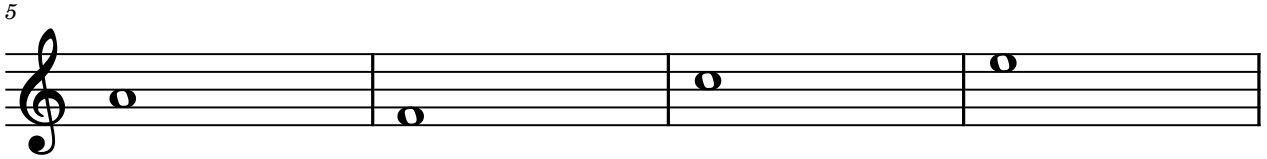
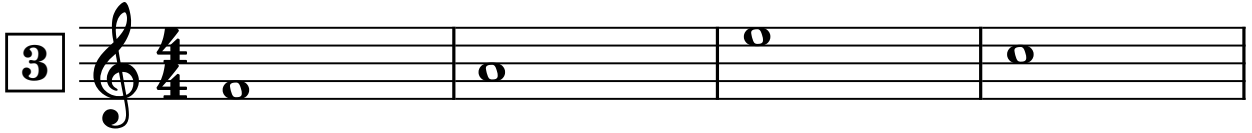

4

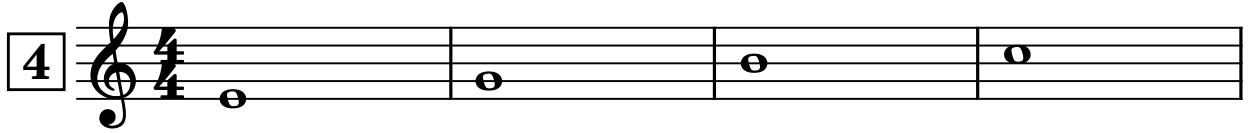

5

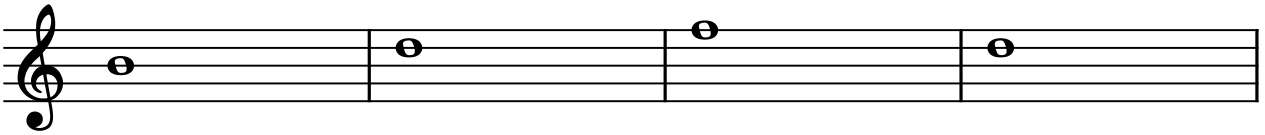

9

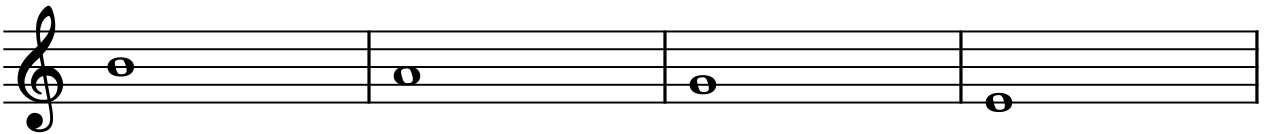

13

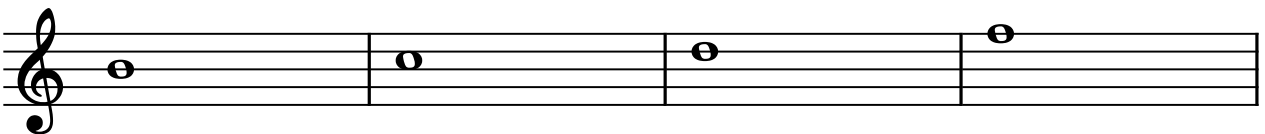

17

5

5

9

13

17

6

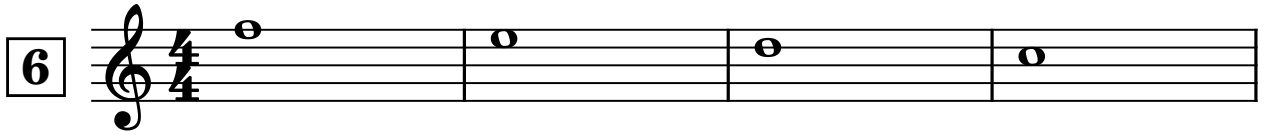

5

9

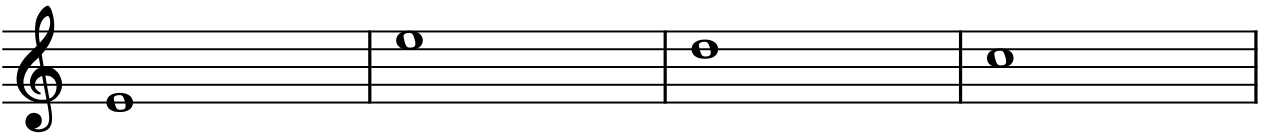

13

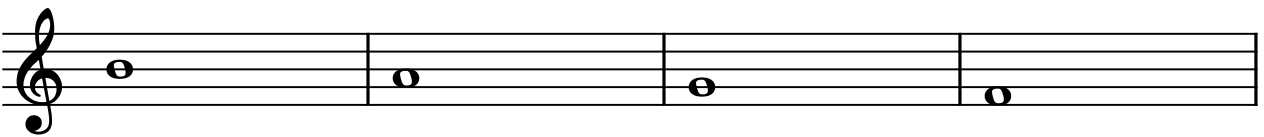

17

7

5

9

13

17

8

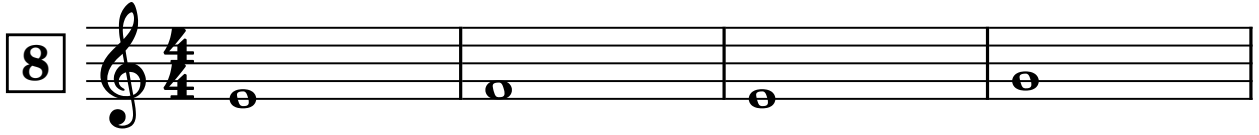

5

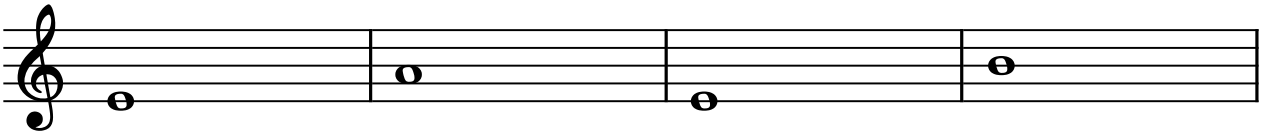

9

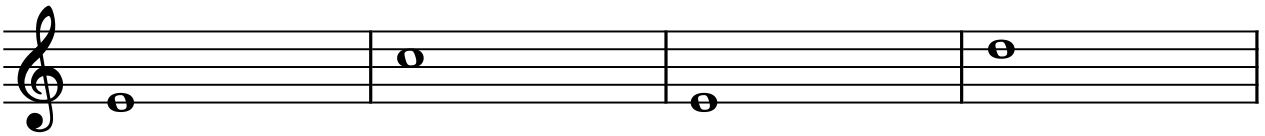

13

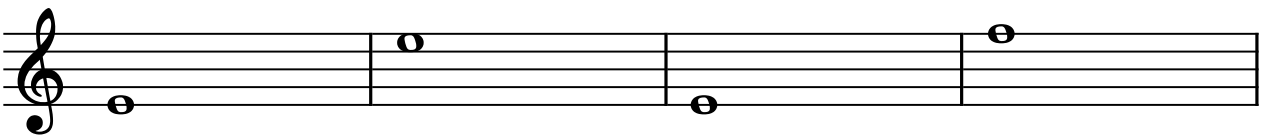

17

9

5

9

13

17

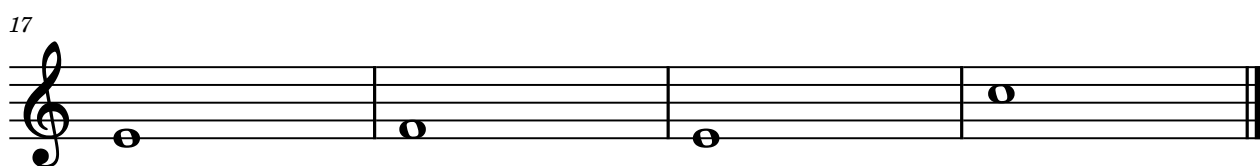
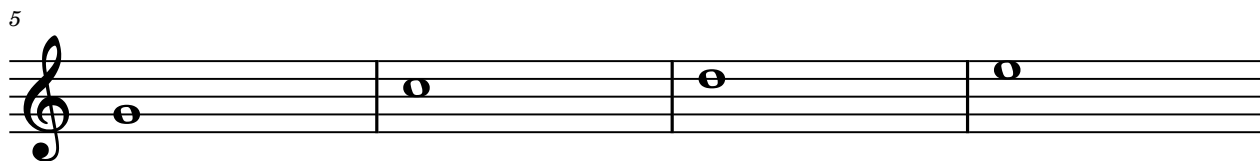
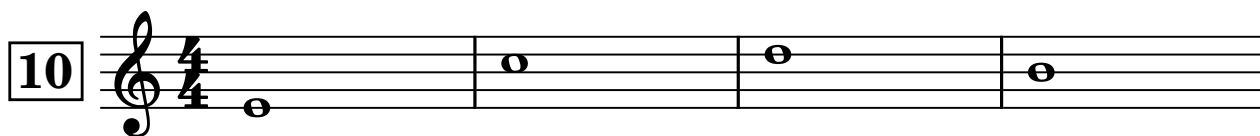

10 ejercicios en clave de fa

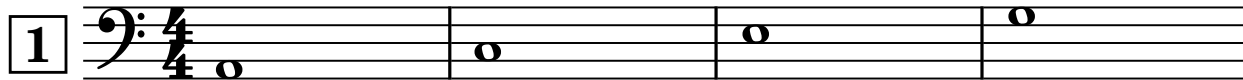

5

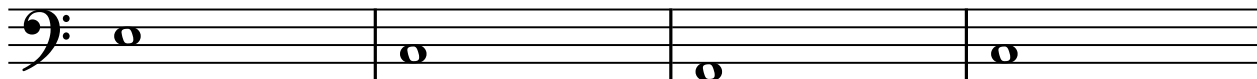

9

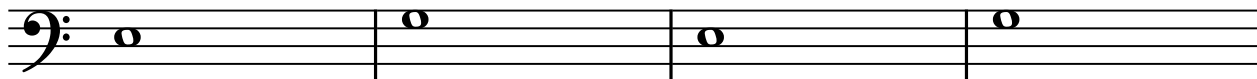

13

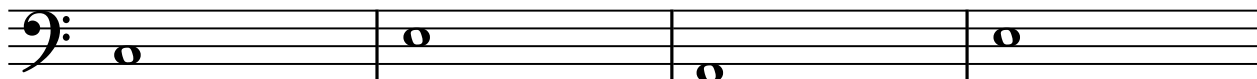

17

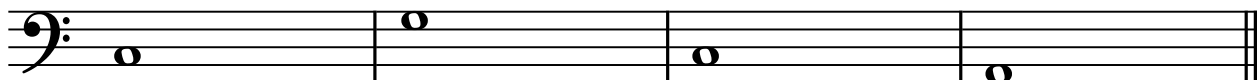

2

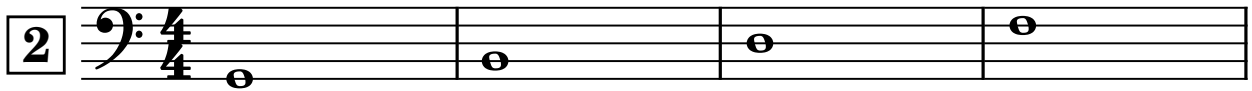

5

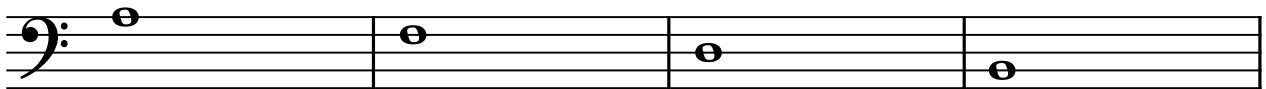

9

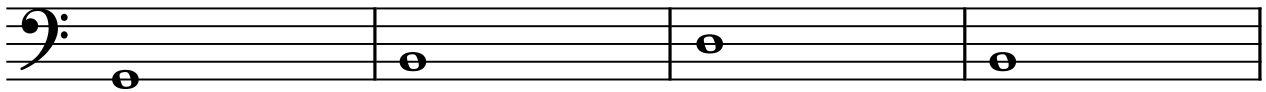

13

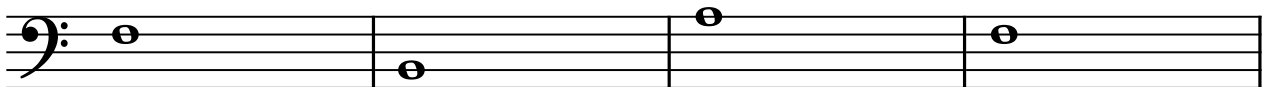

17

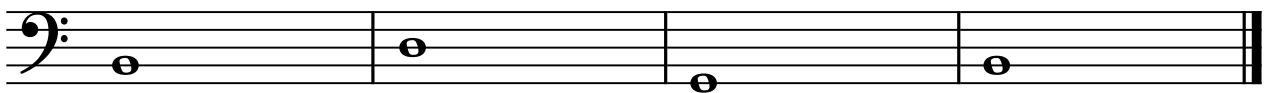

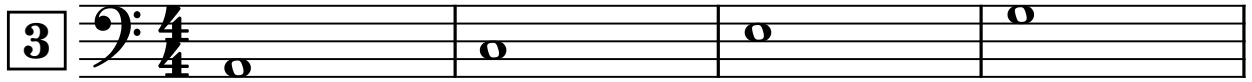

5

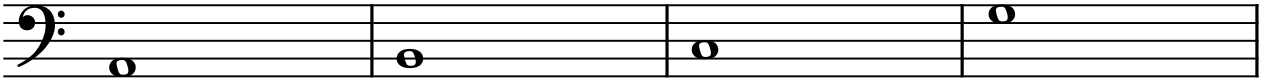

9

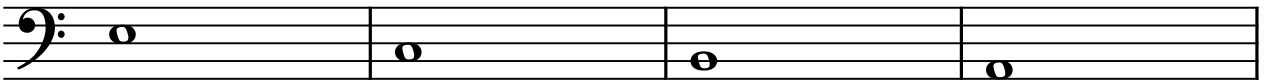

13

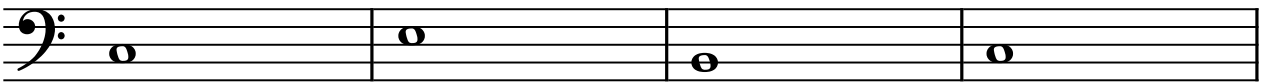

17

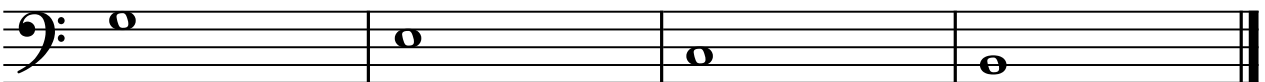

4

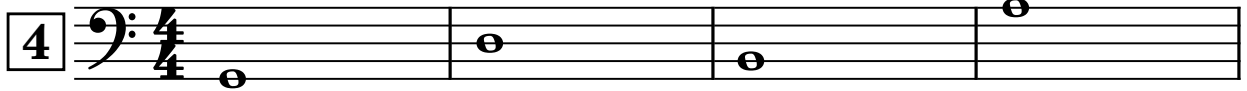

5

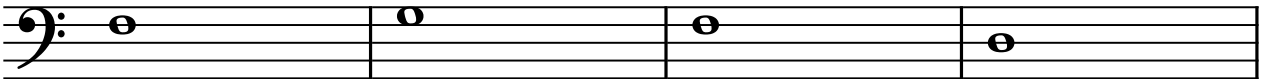

9

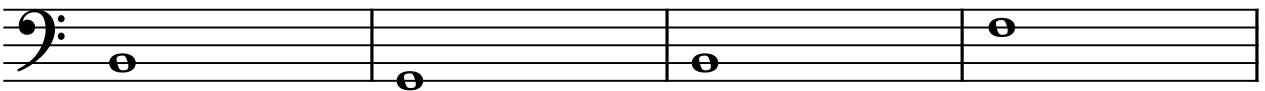

13

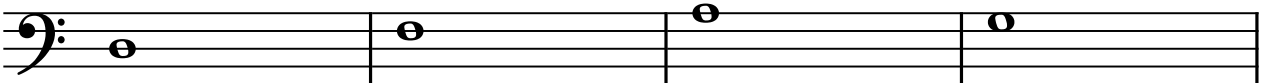

17

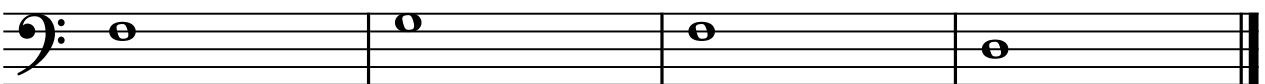

5

5

9

13

17

6

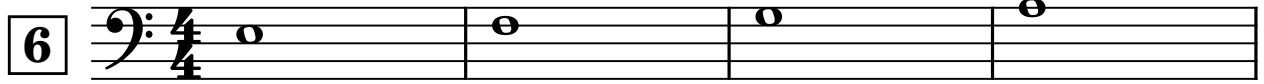

5

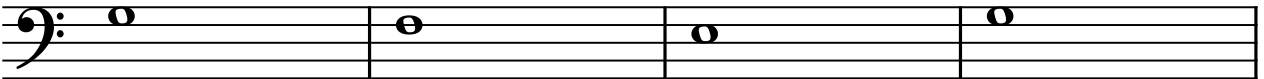

9

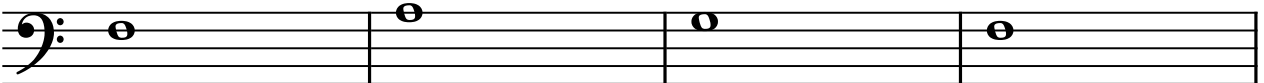

13

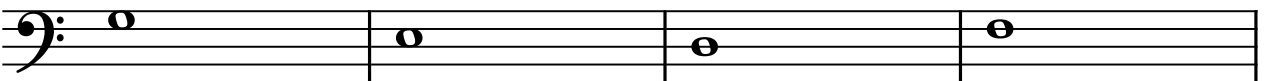

17

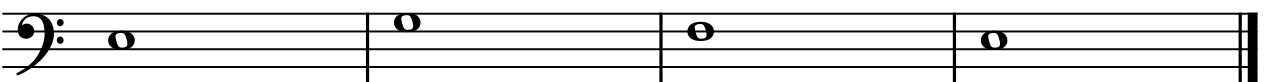

7

5

9

13

17

8

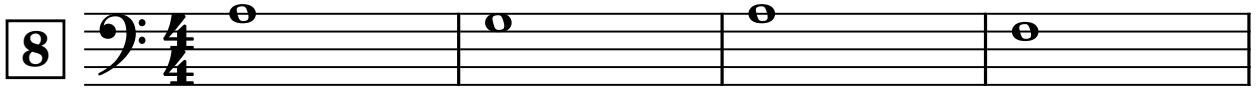

5

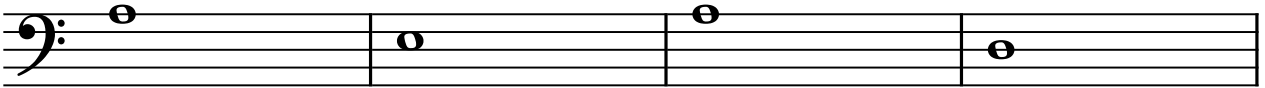

9

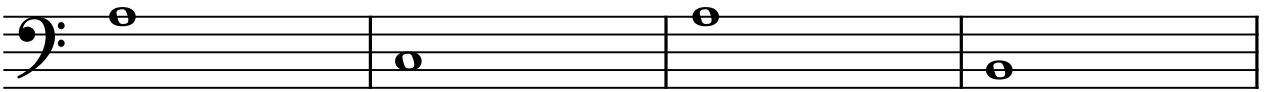

13

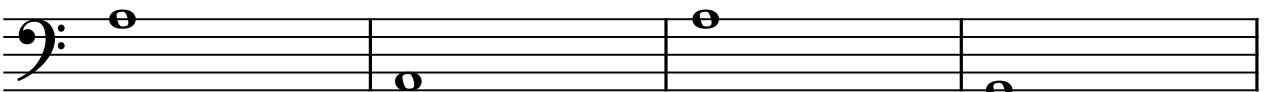

17

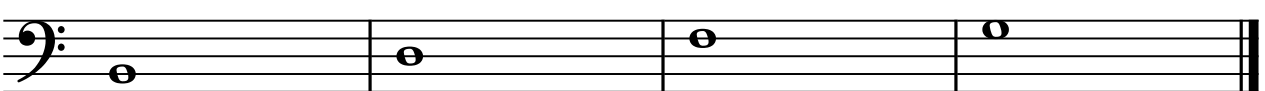

9

5

9

13

17

10

5

9

13

17

10 ejercicios en clave de barítono

1

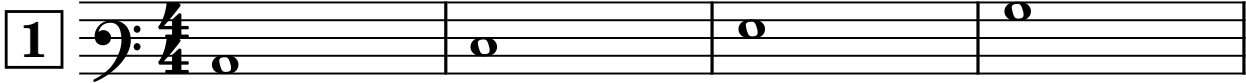

5

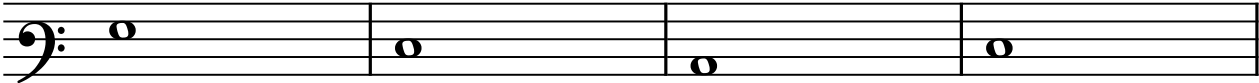

9

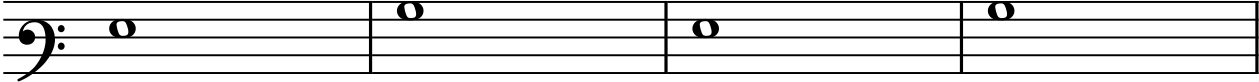

13

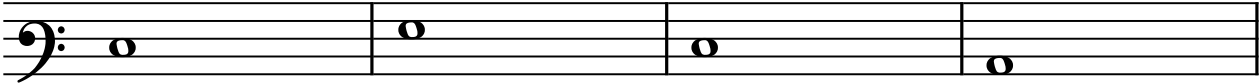

17

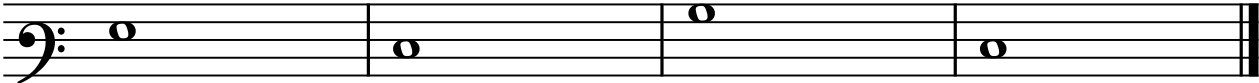

2

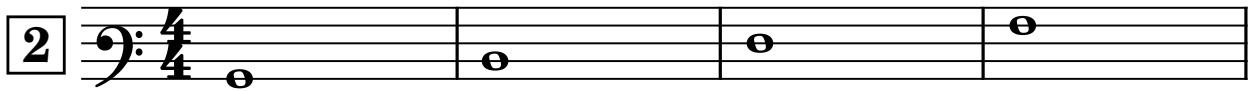

5

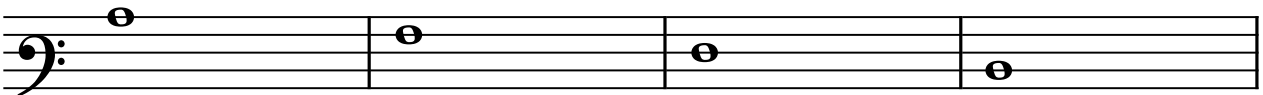

9

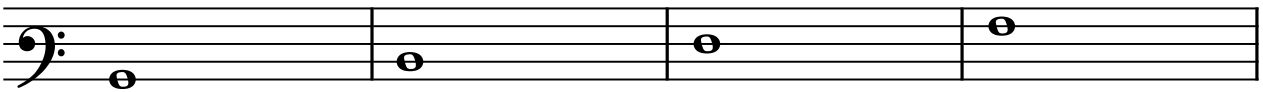

13

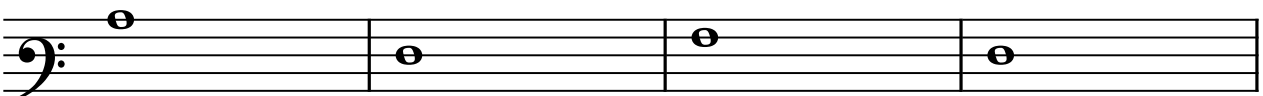

17

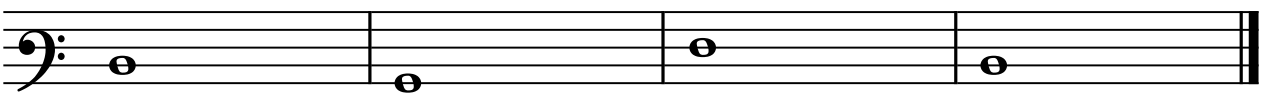

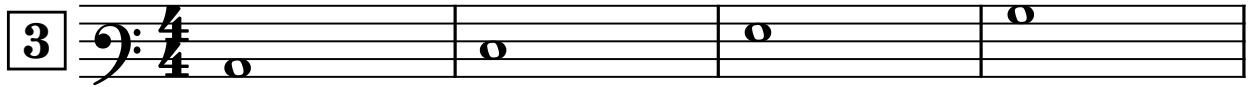

5

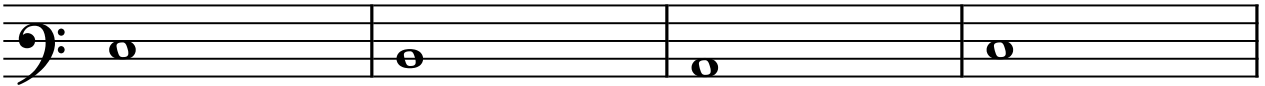

9

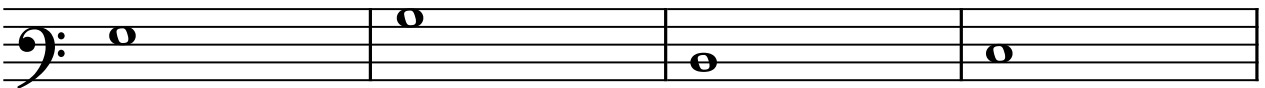

13

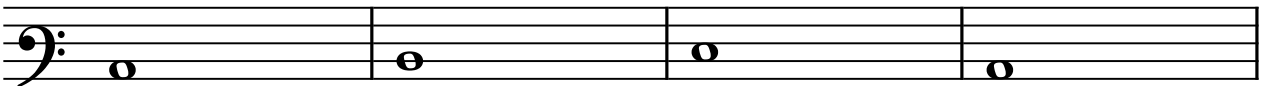

17

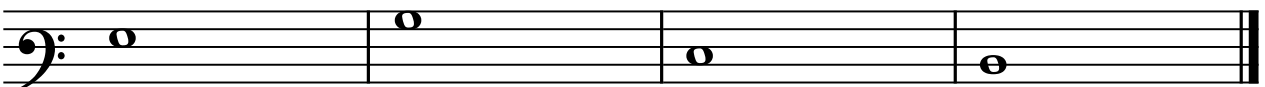

4

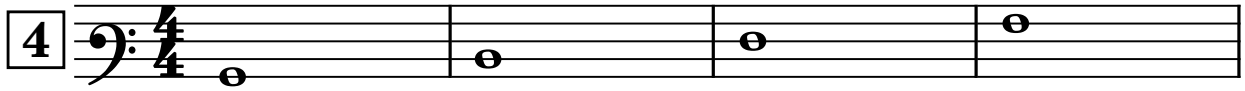

5

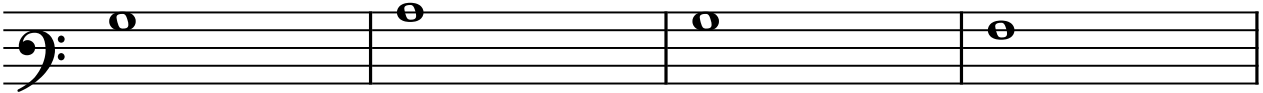

9

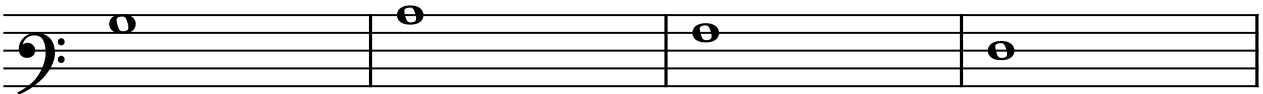

13

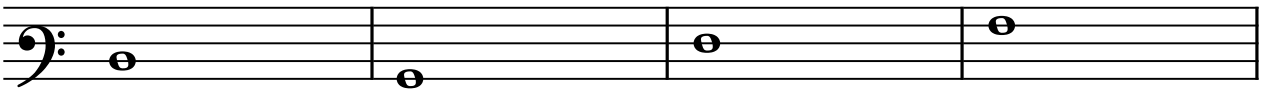

17

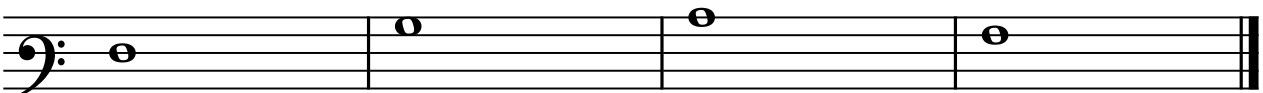

5

5

9

13

17

6

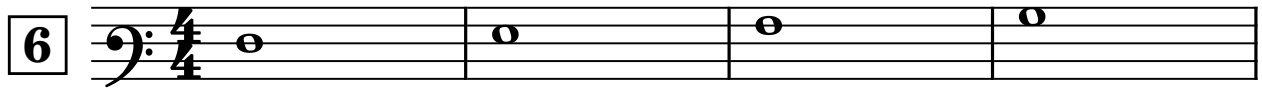

5

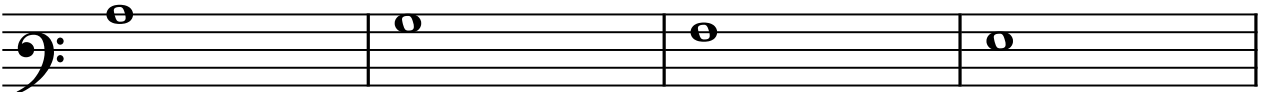

9

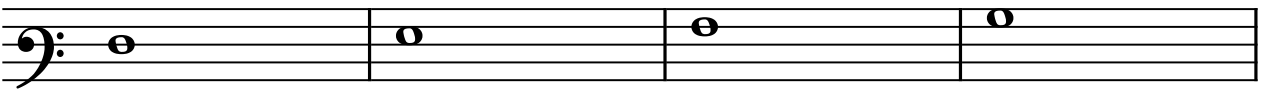

13

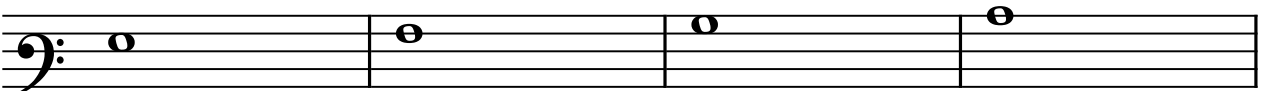

17

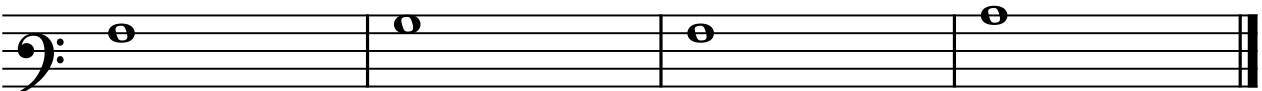

7

5

9

13

17

8

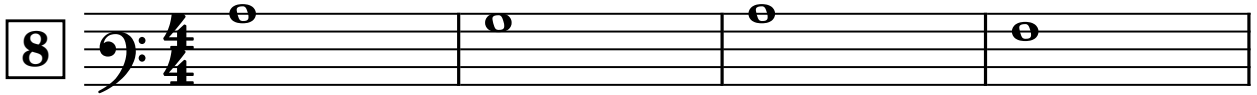

5

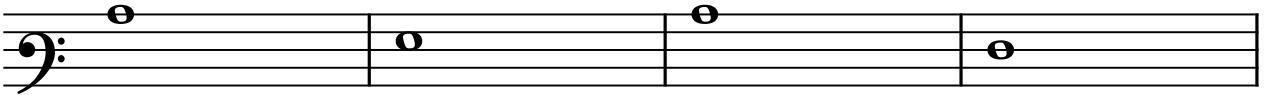

9

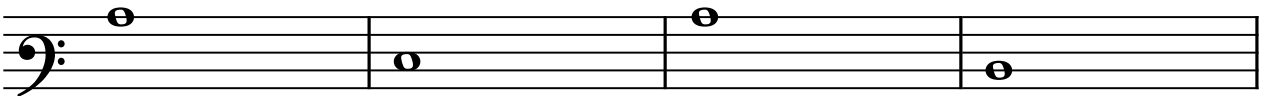

13

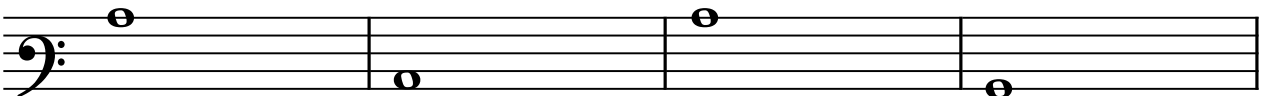

17

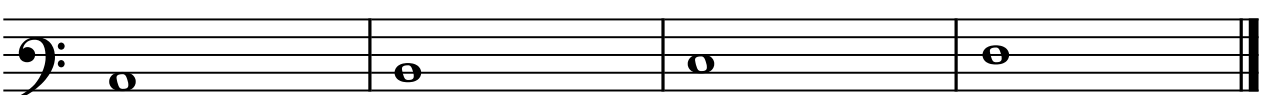

9

5

9

13

17

10

5

9

13

17

10 ejercicios en clave de tenor

1

Exercise 1: Tenor clef, 2/4 time signature. The staff contains four quarter notes: G4, A4, B4, and C5.

5

9

13

17

2

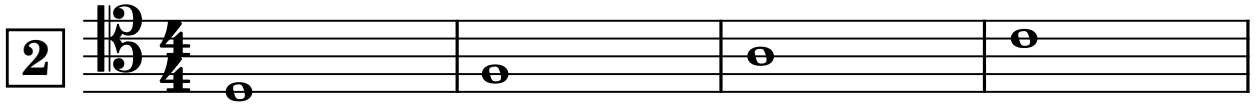

5

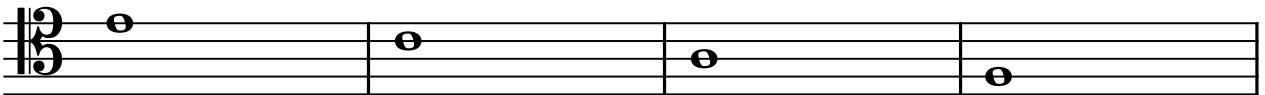

9

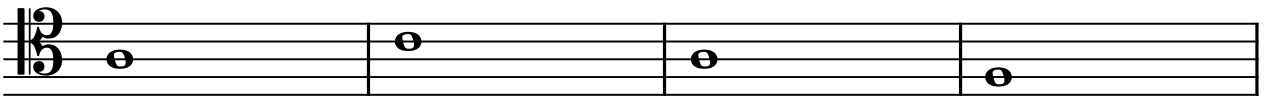

13

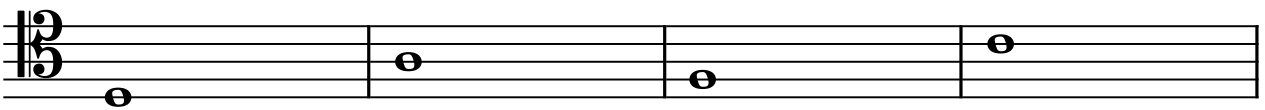

17

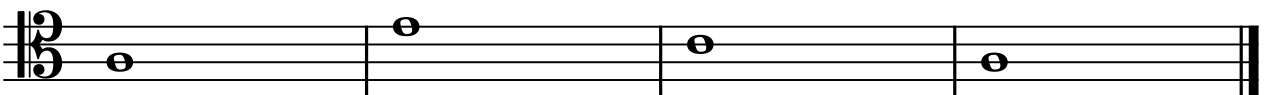

3

5

9

13

17

4

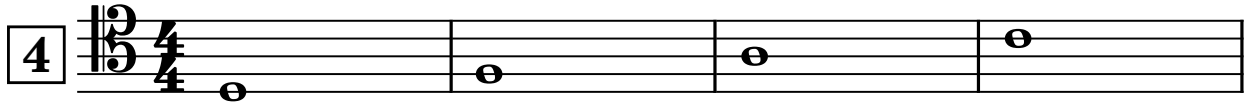

5

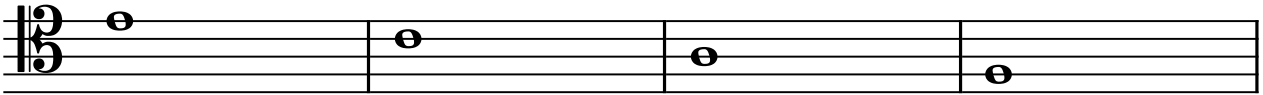

9

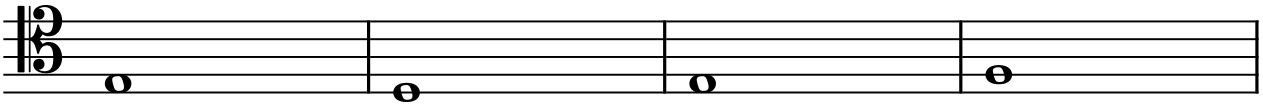

13

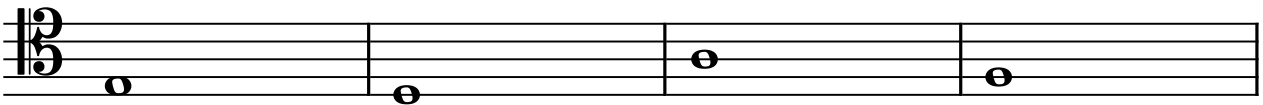

17

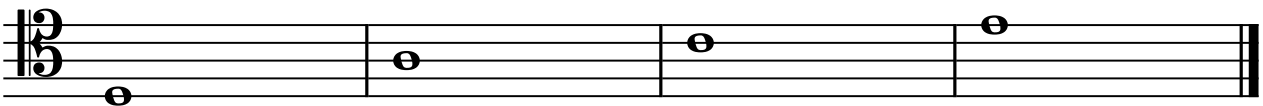

5

5

9

13

17

6

6

5

9

13

17

7

5

9

13

17

8

5

9

13

17

9

5

9

13

17

10

10

5

9

13

17

10 ejercicios en clave de contralto

1

5

9

13

17

2

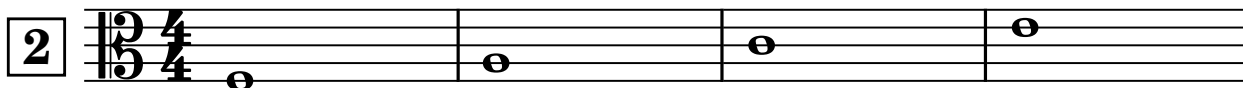

5

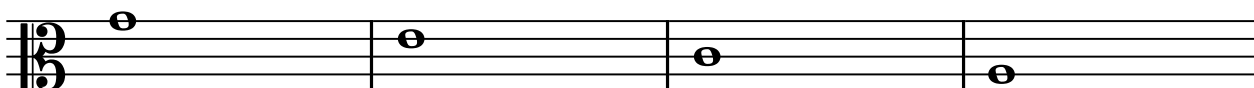

9

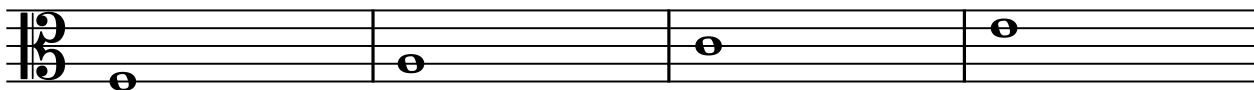

13

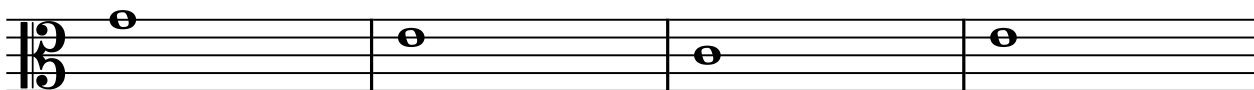

17

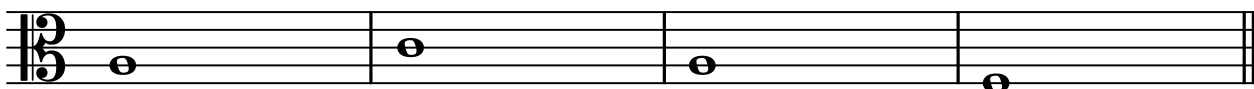

3

5

9

13

17

4

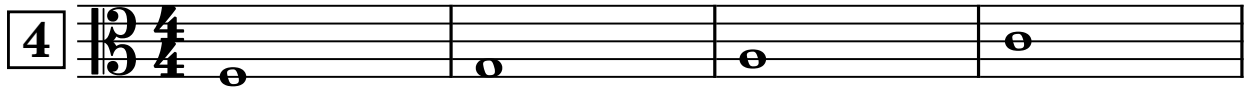

5

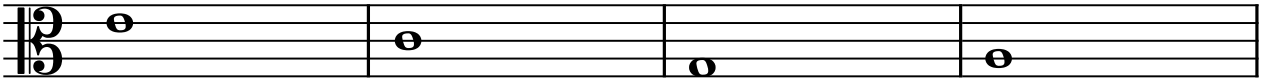

9

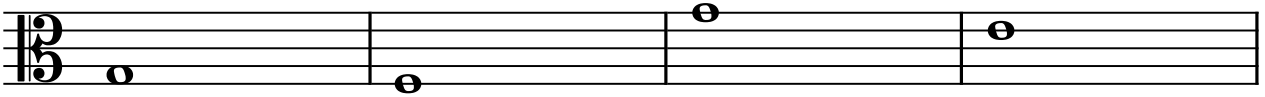

13

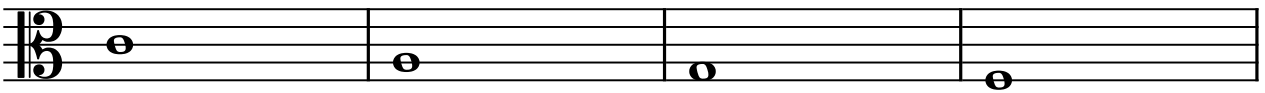

17

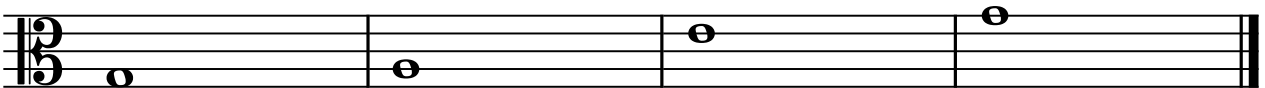

5

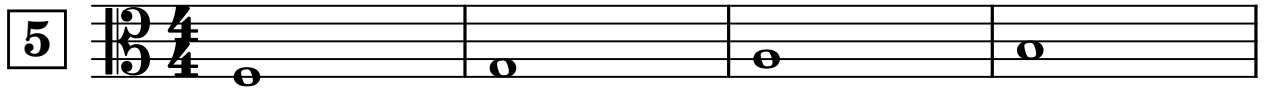

5

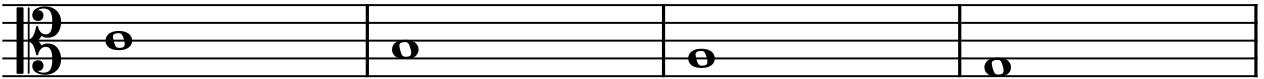

9

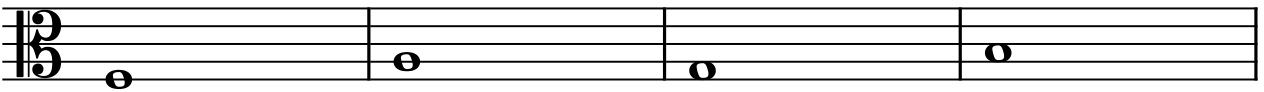

13

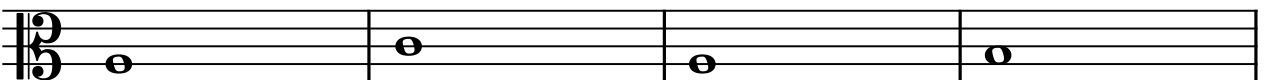

17

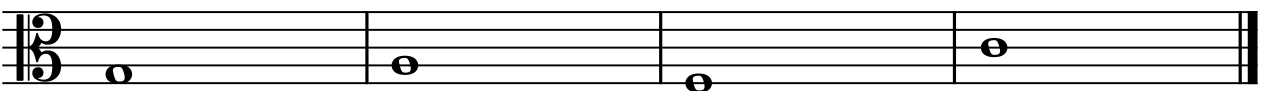

6

5

9

13

17

7

5

9

13

17

8

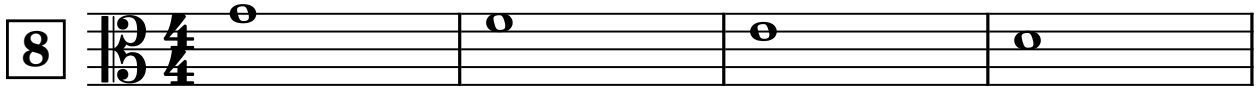

5

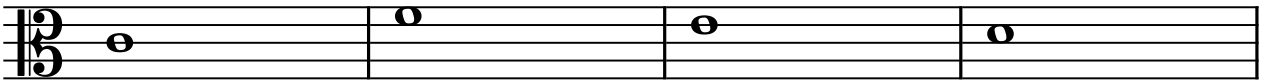

9

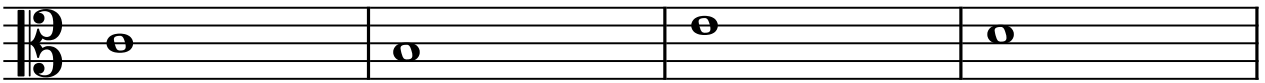

13

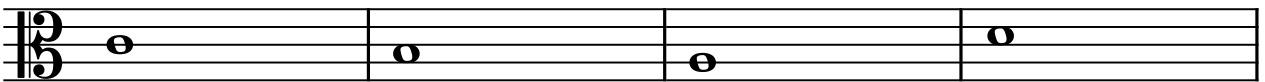

17

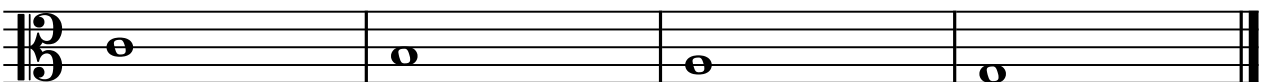

9

5

9

13

17

10

10

5

9

13

17

10 ejercicios en clave de mezzo soprano

1

5

9

13

17

2

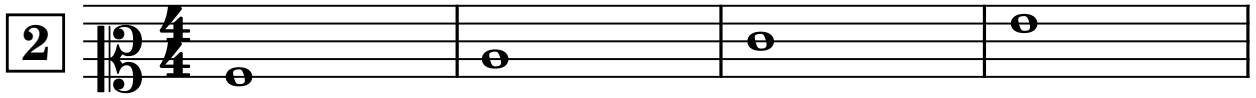

5

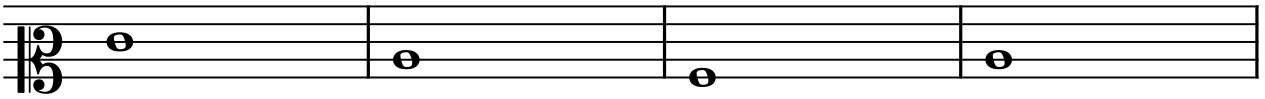

9

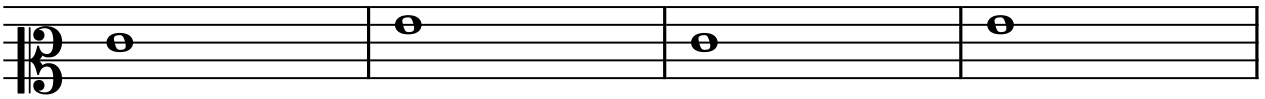

13

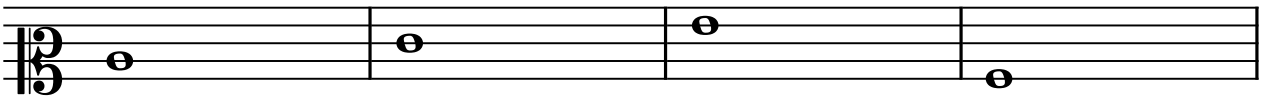

17

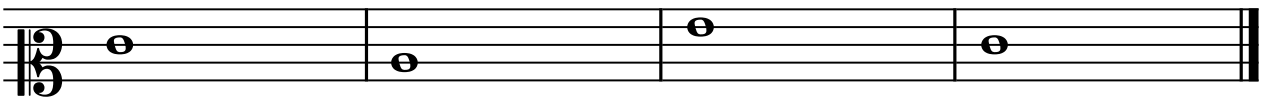

3

5

9

13

17

4

5

9

13

17

5

5

9

13

17

6

5

9

13

17

7

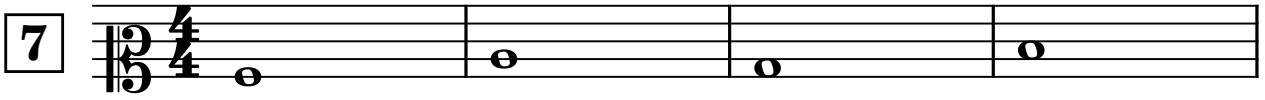

5

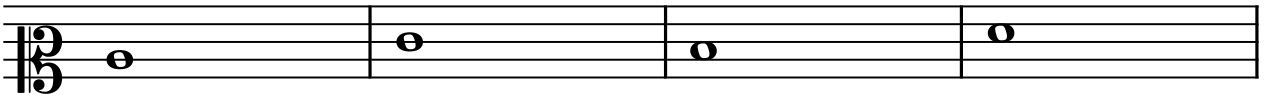

9

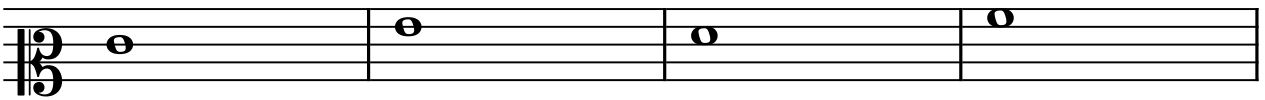

13

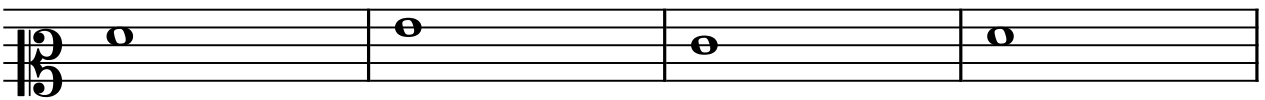

17

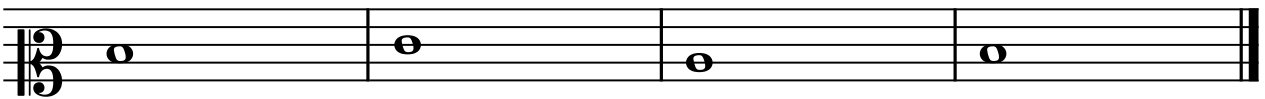

8

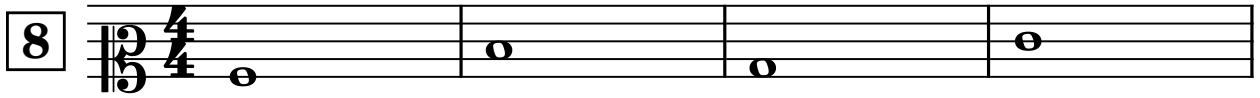

5

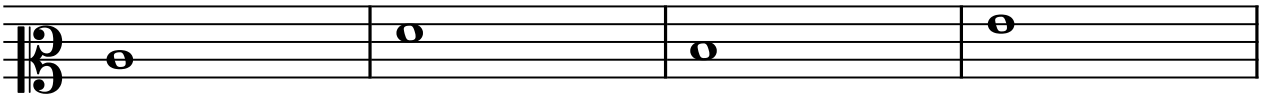

9

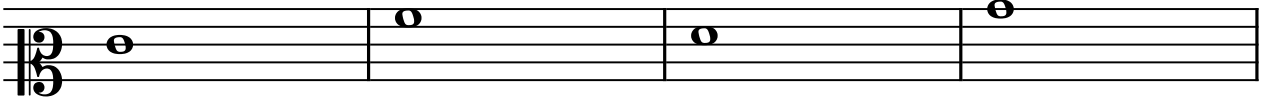

13

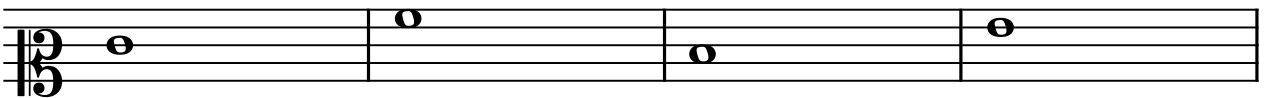

17

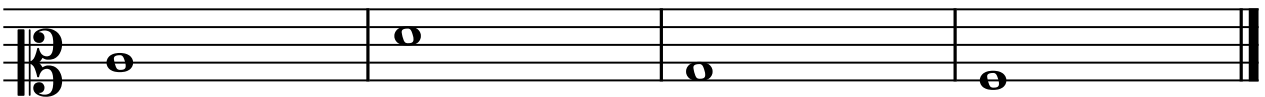

9

5

9

13

17

10

10

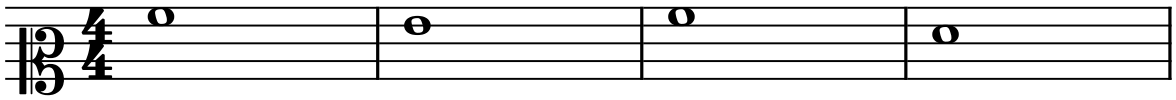

5

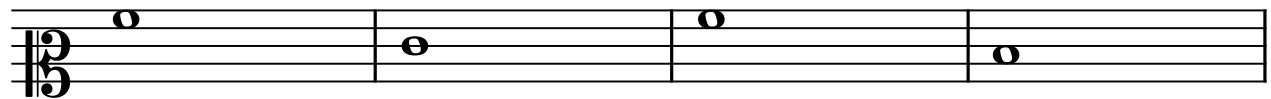

9

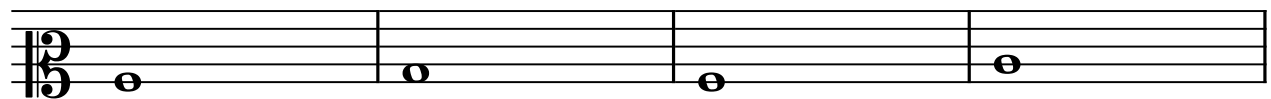

13

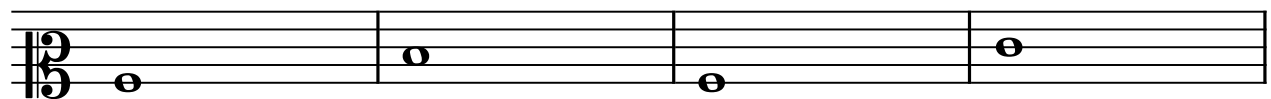

17

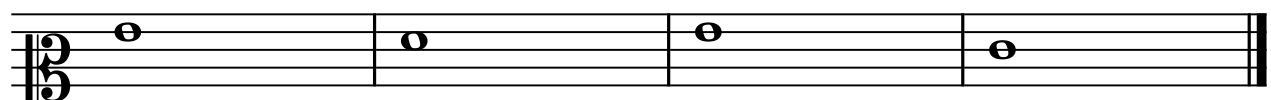

10 ejercicios en clave de soprano

1

5

9

13

17

2

5

9

13

17

3

5

9

13

17

4

5

9

13

17

5

4/4

5

Bass clef

9

Bass clef

13

Bass clef

17

Bass clef

6

5

9

13

17

7

5

9

13

17

8

5

9

13

17

9

5

9

13

17

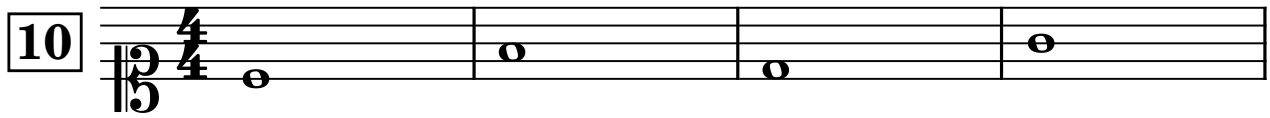

5

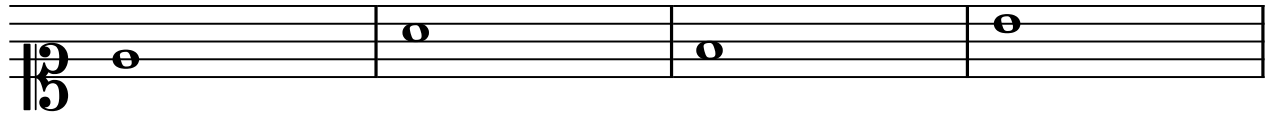

9

13

17

14 ejercicios con líneas adicionales

Clave de sol

1

5

9

13

17

2

5

9

13

17

Clave de fa

3

5

9

13

17

4

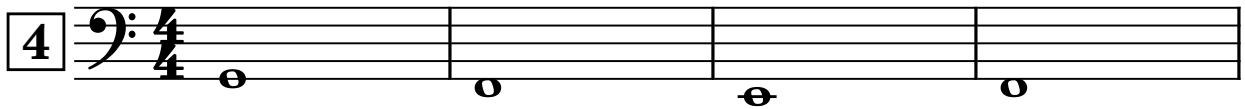

5

9

13

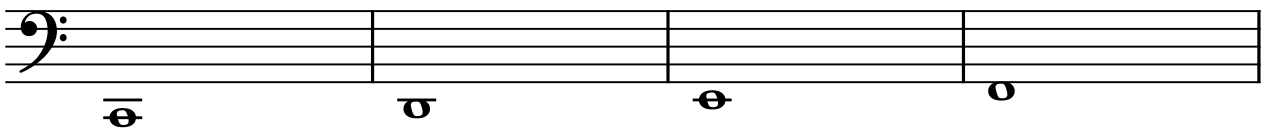

17

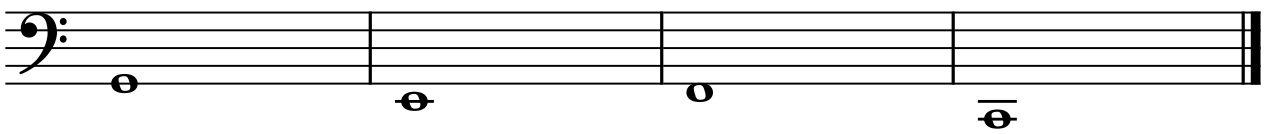

Clave de barítono

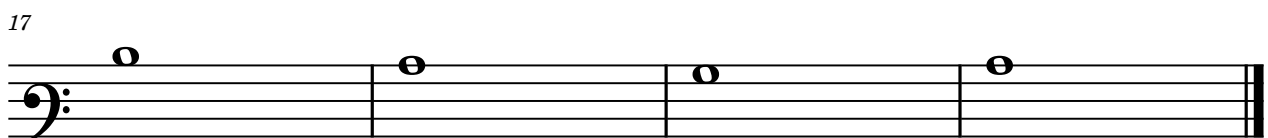
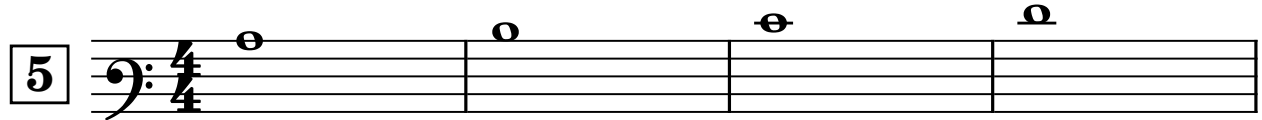

6

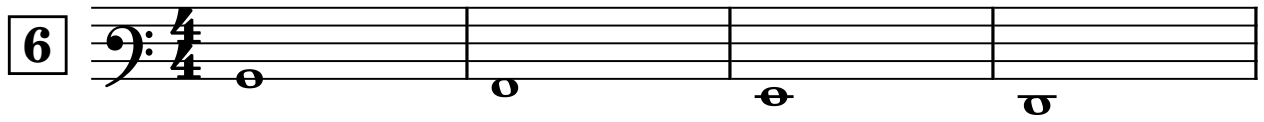

5

9

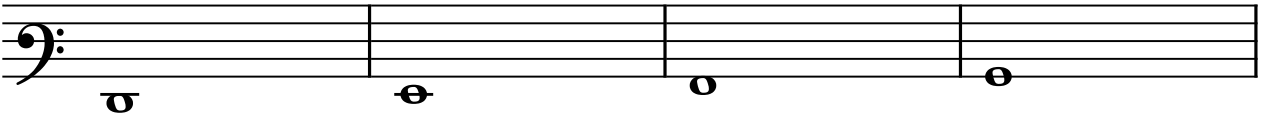

13

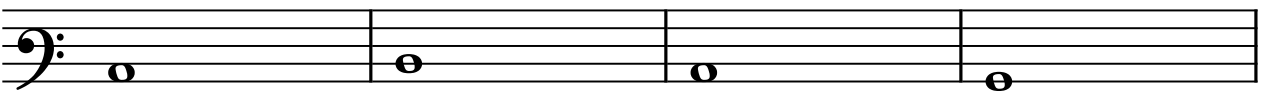

17

Clave de tenor

7

5

9

13

17

8

8

5

9

13

17

Clave de contralto

9

5

9

13

17

10

5

9

13

17

11

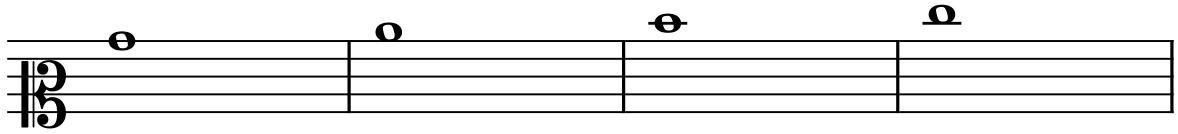

5

9

13

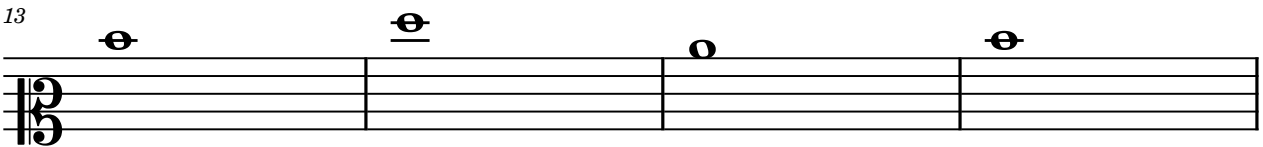

17

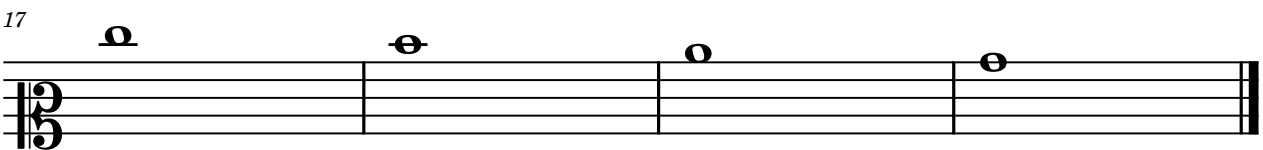

12

12

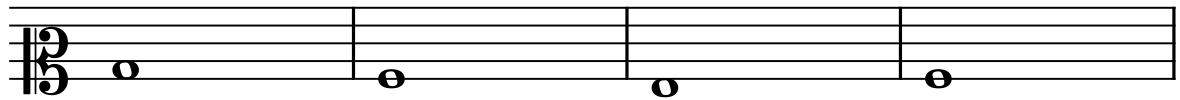

5

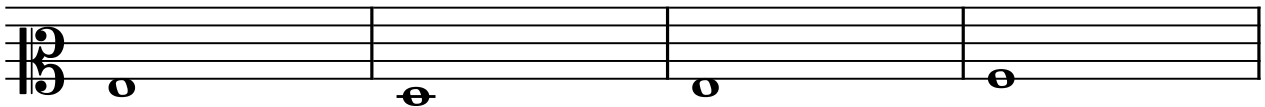

9

13

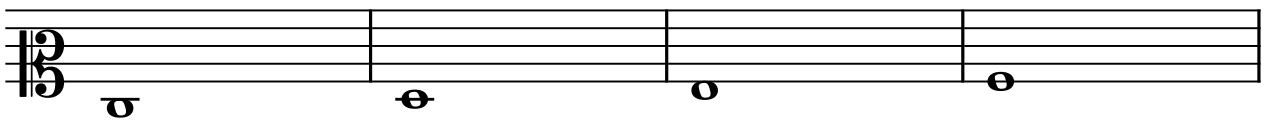

17

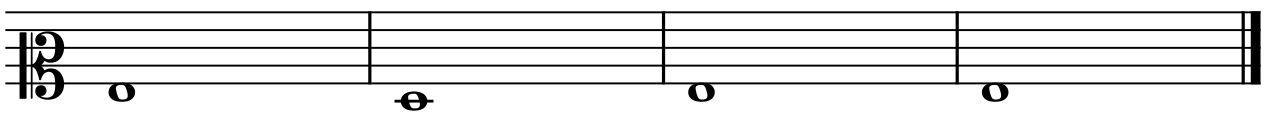

13

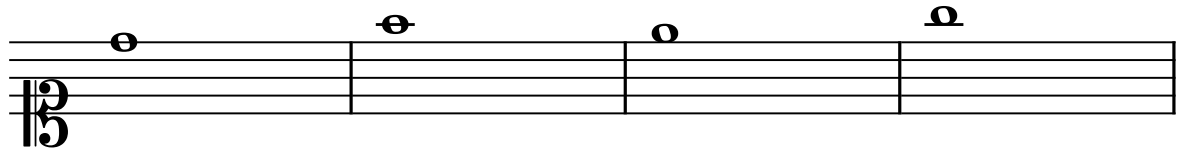

5

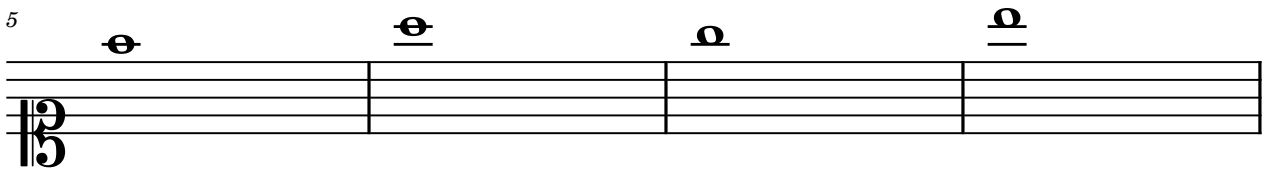

9

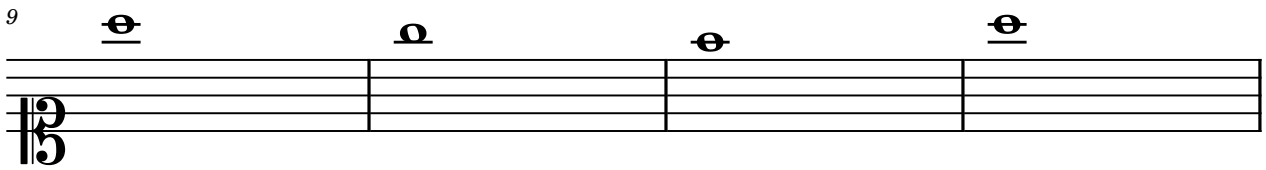

13

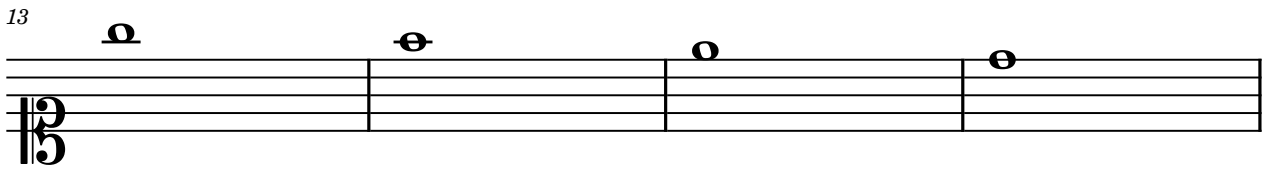

17

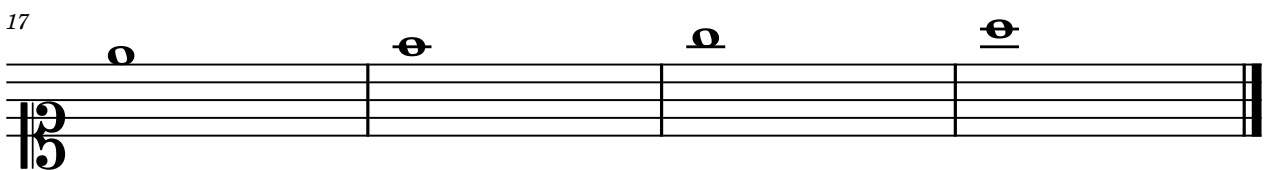

14

5

9

13

17

Encuentra el compás incorrecto

Entre estos 20 ejercicios, hay 8 con un compás incorrecto.
Encuétralos y corrígelos.

1 

2 

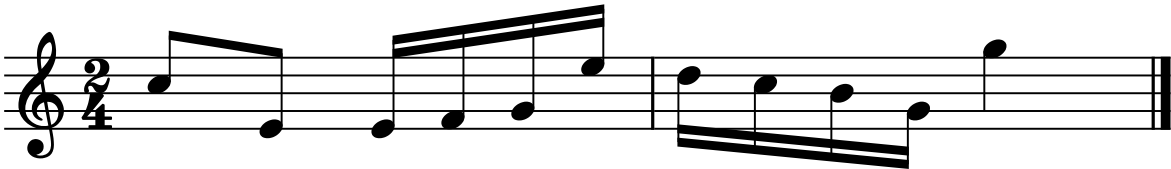
3 

4 

5 

6 

7 

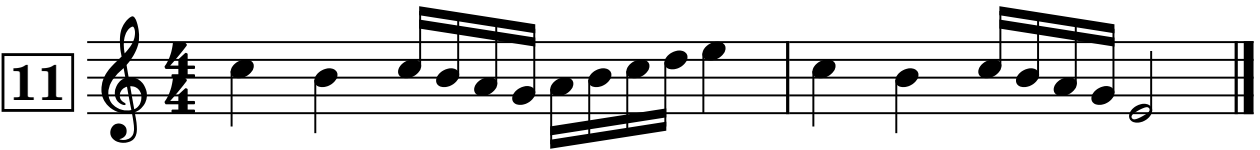

Adivina el compás

En estos 20 ejercicios, serás tú quien deberá indicar el compás al principio del pentagrama, deduciéndolo del pentagrama musical.

1

2

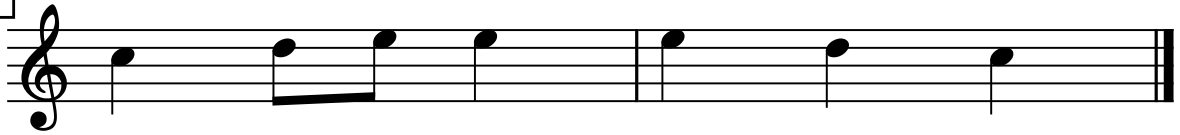

3

4

5

6

7

15

16

17

18

19

20

Cuestionario Sección 1

¡Felicidades por estar aquí y por confiar en nosotros! En este cuestionario tendrás la oportunidad de responder a 10 preguntas relacionadas con la primera sección del libro de Teoría Musical, escrito por Simone Cangiano & Christian Salerno.

Responder a estas preguntas es muy importante, ya que el esfuerzo de recuperar y reelaborar la información que has leído previamente mejorará enormemente tu comprensión de los temas.

Te aconsejo que respondas de forma de la forma más detallada posible, para procesar mejor cada concepto. Si lo necesitas, siéntete libre de consultar el libro y volver a responder estas preguntas dentro de dos semanas.

¿Listo? ¡Empecemos!

1. Existen 3 tipos de sonidos: el primero es los infrasonidos. ¿Podrías decirme los otros dos tipos de sonidos?

2. ¿Qué se entiende por armonía?

3. ¿Cómo está formado un pentagrama? ¿Y para qué sirve?

4. ¿Qué es una clave musical?

5. ¿Cuántas claves musicales existen?

6. ¿Qué son las líneas adicionales? ¿Y por qué las usamos?

7. ¿Cómo se indica el silencio en la música en el pentagrama? ¿Podrías dibujar las figuras que recuerdas?

8. ¿Qué es la altura de un sonido?

9. ¿Qué se entiende por “timbre” de un sonido?

10. ¿Podrías escribir las notas DO (central), RE, MI en clave de sol y clave de fa?

Si has podido responder a estas preguntas, ¡te felicitamos! Si no lo has conseguido, no te desanimes. ¡Una nueva lectura de la primera parte del libro solo puede ayudarte!

Si has respondido correctamente a estas preguntas, te invitamos a continuar y estudiar la Sección 2.

¡Buen estudio!

Simone y Christian

Cuestionario Sección 2

¡Felicidades por estar aquí y por confiar en nosotros! En este cuestionario tendrás la oportunidad de responder a 10 preguntas relacionadas con la segunda sección del libro de Teoría Musical, escrito por Simone Cangiano & Christian Salerno.

Responder a estas preguntas es muy importante, ya que el esfuerzo de recuperar y reelaborar la información que has leído previamente mejorará enormemente tu comprensión de los temas.

Te aconsejo que respondas de forma de la forma más detallada posible, para procesar mejor cada concepto. Si lo necesitas, siéntete libre de consultar el libro y volver a responder estas preguntas dentro de dos semanas.

¿Listo? ¡Empecemos!

1. ¿Cómo modifica el punto de valor la nota que lo acompaña?

2. Indica si la siguiente afirmación es verdadera o falsa: La ligadura de prolongación puede unir el DO con el RE:

Verdadero Falso

3. Indica si la siguiente afirmación es verdadera o falsa: La ligadura de expresión puede unir más de dos notas.

Verdadero Falso

4. ¿Qué es la síncopa?

5. Es verdadera o falsa esta afirmación: La síncopa y el contratiempo son lo mismo.

Verdadero Falso

6. ¿El compás de 6/8 es simple o compuesto?

7. ¿Cómo se puede saber si un compás es simple o compuesto?

8. Es verdadera o falsa esta afirmación: El elemento encerrado en un círculo en la imagen siguiente se llama “tríada”.

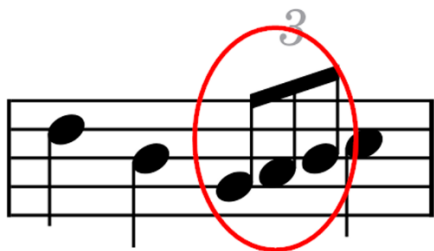

Verdadero Falso

9. Es verdadera o falsa esta afirmación: Los compases 3/4, 2/4 y 6/8 son todos compases simples.

Verdadero Falso

10. En los compases siguientes falta una figura musical: complétalos.

Si has podido responder a estas preguntas, ¡te felicitamos! Si no lo has conseguido, no te desanimes. ¡Una nueva lectura de la segunda parte del libro solo puede ayudarte!

Si has respondido correctamente a estas preguntas, te invitamos a continuar y estudiar la Sección 3.

¡Buen estudio!

Simone y Christian

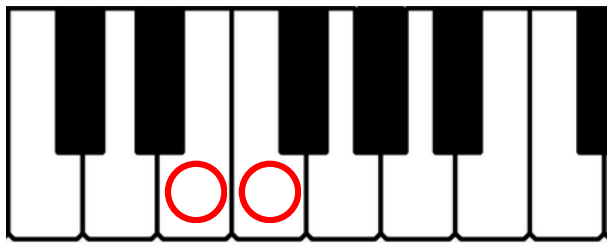

- Tono
- ~~Semitono~~

- Tono
- Semitono

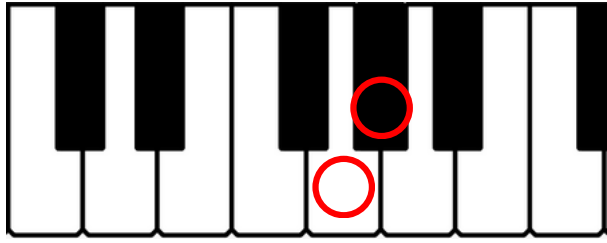
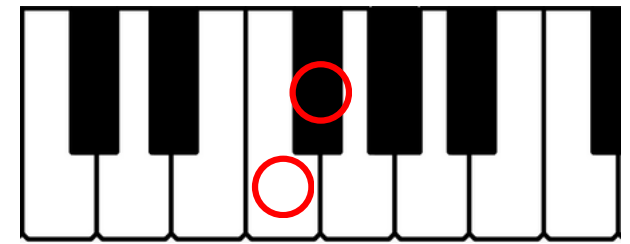

- Tono
- Semitono

- Tono
- Semitono

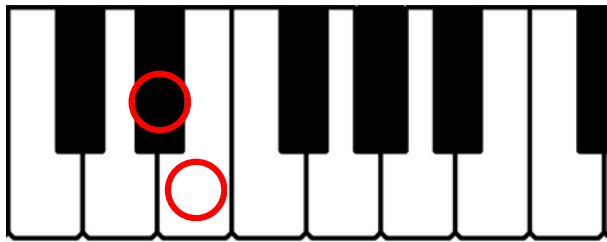
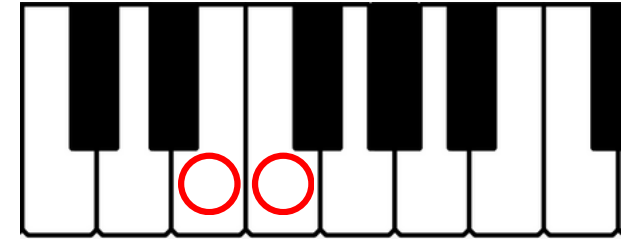

- Tono
- Semitono

- Tono
- Semitono

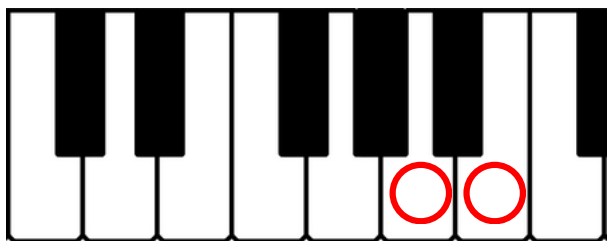
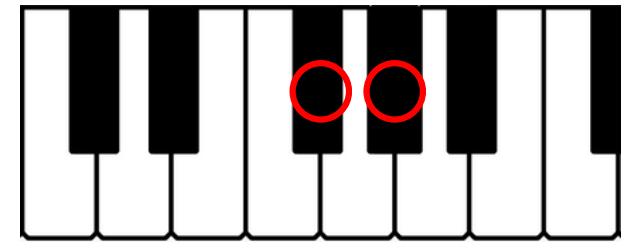

- Tono
- Semitono

- Tono
- Semitono

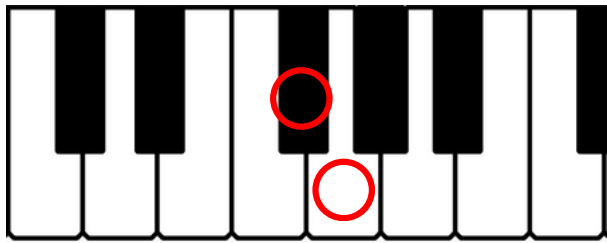
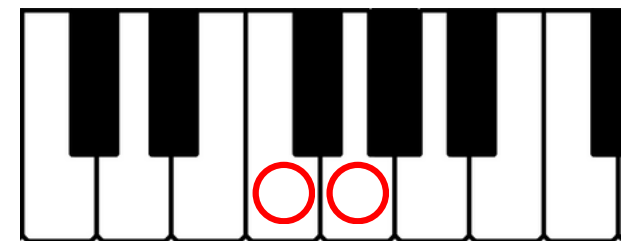

- Tono
- Semitono

- Tono
- Semitono

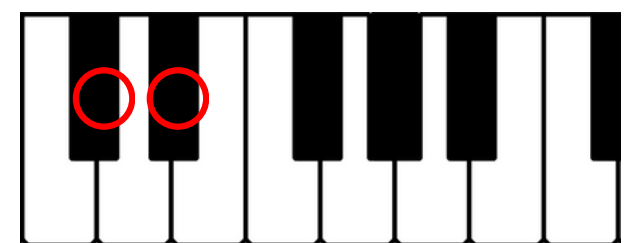

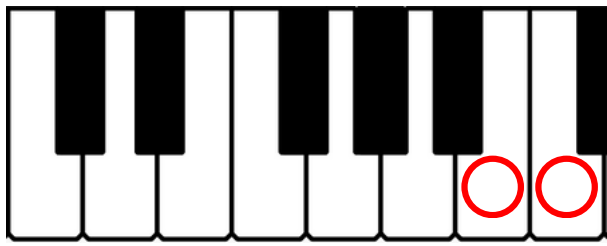

- Tono
- Semitono

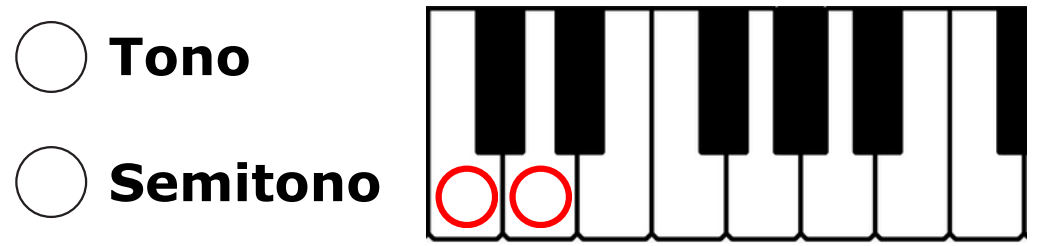

- Tono
- Semitono

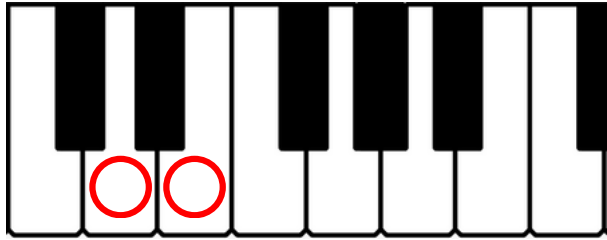

- Tono
- Semitono

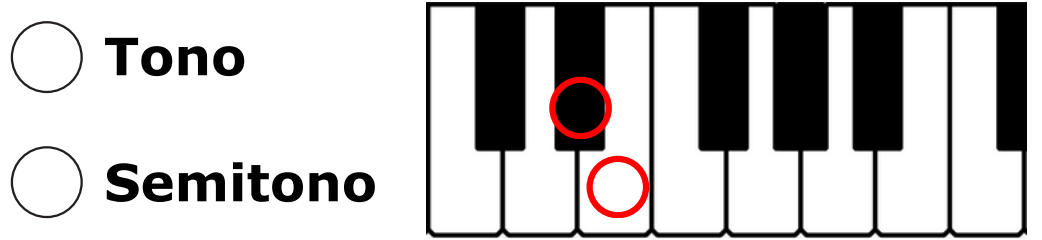

- Tono
- Semitono

- Tono
- Semitono

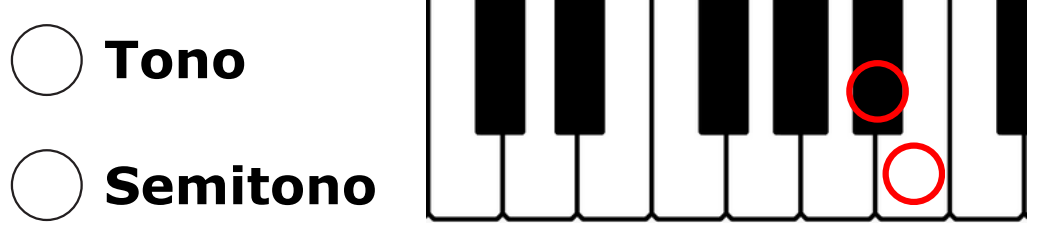

- Tono
- Semitono

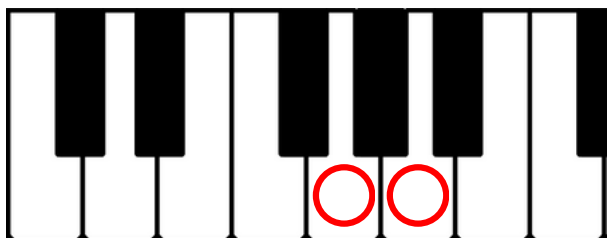

- Tono
- Semitono

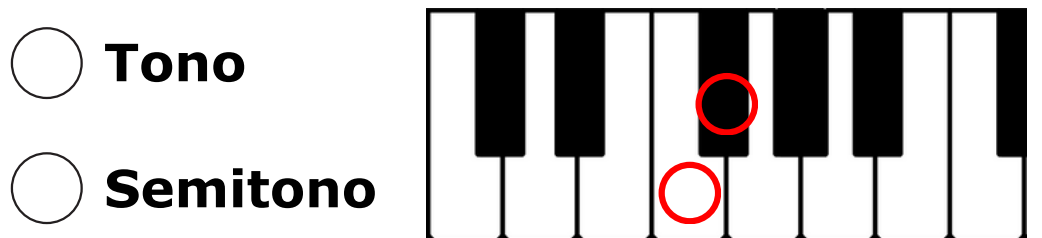

- Tono
- Semitono

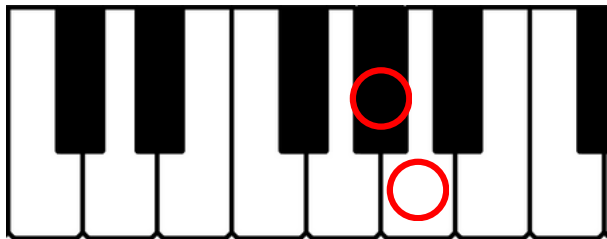

- Tono
- Semitono

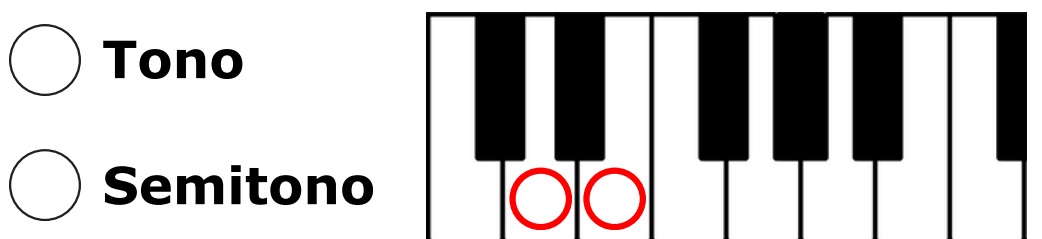

- Tono
- Semitono

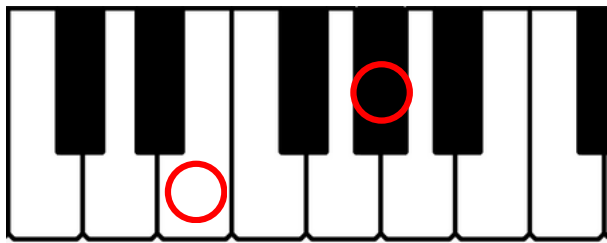

intervalo de
tercera mayor

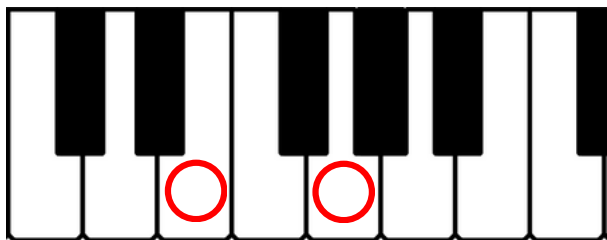
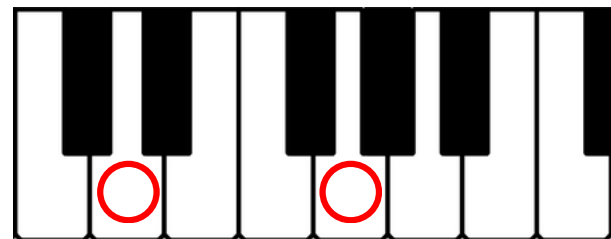
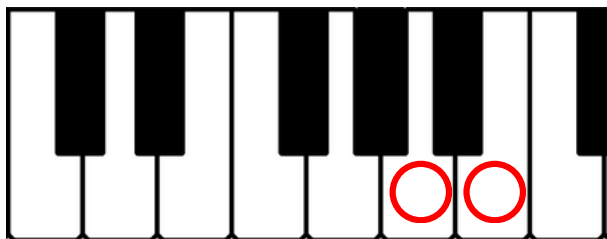
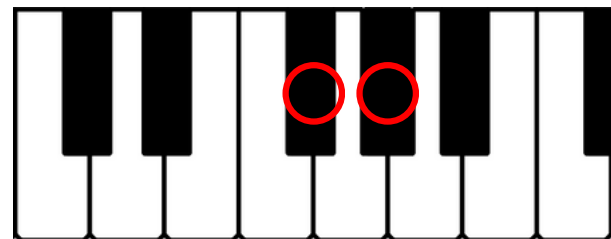
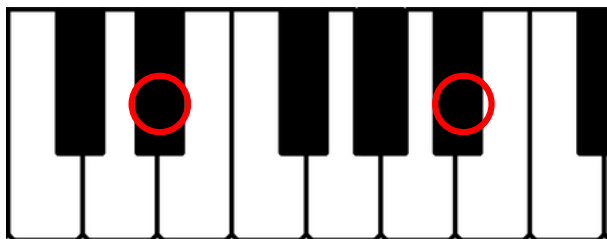
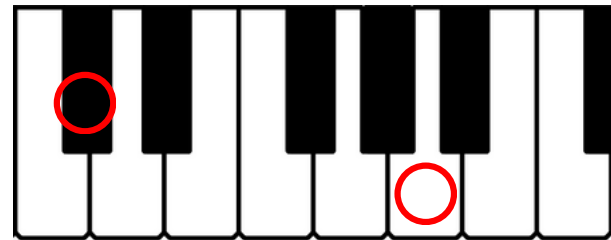
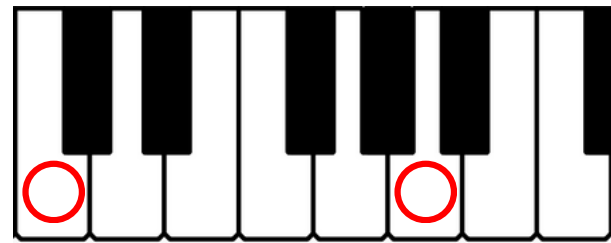

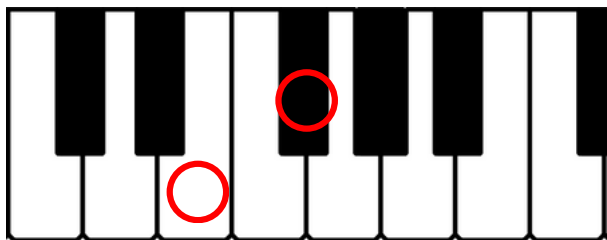
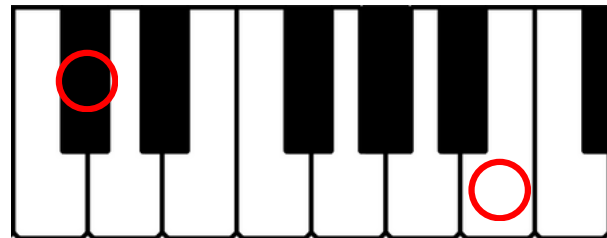
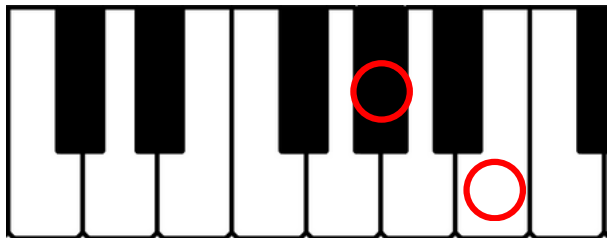
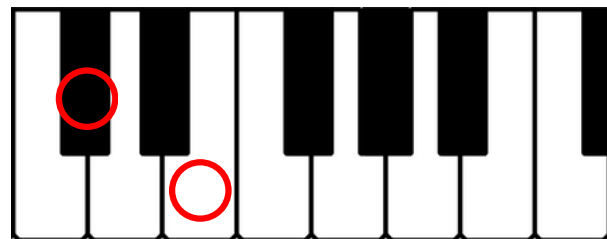
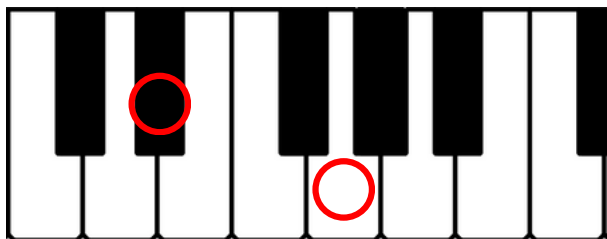
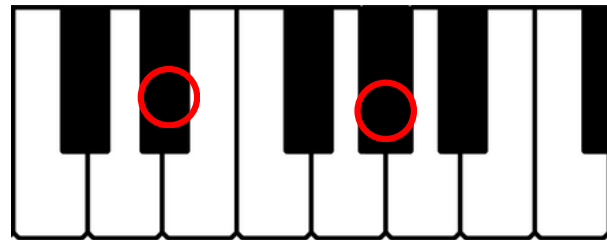
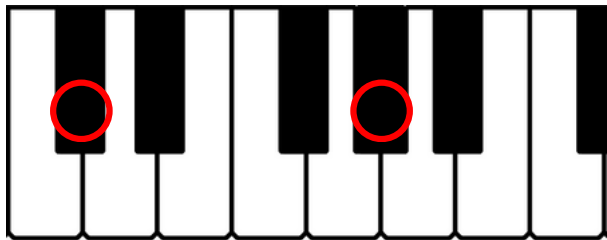
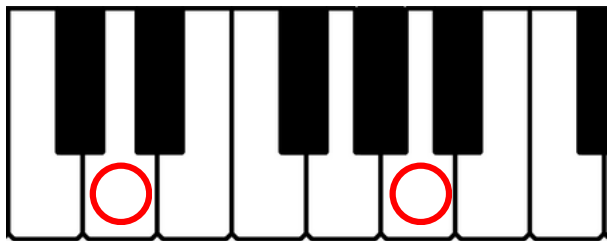

Adivina la tonalidad

Utiliza la armadura y las notas para comprender la tonalidad de cada ejercicio.

2

Escribe la tonalidad: _____

Escribe la tonalidad: _____

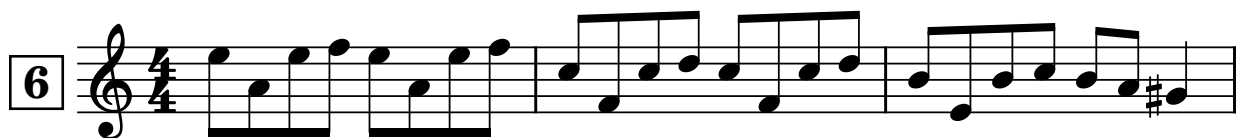

Escribe la tonalidad: _____

Cuestionario – Sección 3

¡Felicidades por estar aquí y por confiar en nosotros! En este cuestionario tendrás la oportunidad de responder a 10 preguntas relacionadas con la tercera sección del libro de Teoría Musical, escrito por Simone Cangiano y Christian Salerno.

Responder a estas preguntas es muy importante, ya que el esfuerzo de recuperar y reelaborar la información que has leído previamente mejorará enormemente tu comprensión de los temas.

Te recomiendo que respondas de forma de la forma más detallada posible, para procesar mejor cada concepto. Si lo necesitas, siéntete libre de consultar el libro y volver a responder estas preguntas dentro de dos semanas.

¿Listo? ¡Empecemos!

1. ¿La distancia entre las notas DO# y RE es de un semitono o de un tono?

2. Indica si esta afirmación es verdadera o falsa: los intervalos cambian según la duración de los sonidos (por ejemplo, dos redondas tienen un intervalo distinto al de dos blancas).

Verdadero Falso

3. Indica si es verdadero o falso: el intervalo de quinta justa es mayor que el de tercera mayor.

Verdadero Falso

4. Indica si es verdadero o falso: existen intervalos aumentados, sobreaumentados, disminuidos y sobredisminuidos.

Verdadero Falso

5. El sostenido (#) alarga la duración del sonido a la mitad.

Verdadero Falso

6. ¿Para qué sirve el becuadro (h)?

7. Señala la respuesta correcta: ¿el bemol baja o sube el sonido un semitono?

Lo sube medio tono Lo baja medio tono

8. ¿Cuál es la secuencia de tonos y semitonos para construir una escala mayor?

9. ¿Qué grado de la escala mayor se utiliza para encontrar su relativa menor?

10. ¿Qué es el círculo de quintas?

Si has podido responder a estas preguntas, ¡te felicitamos! Si no lo has conseguido, no te desanimes. ¡Una nueva lectura de la tercera parte del libro solo puede ayudarte!

Si has respondido correctamente a estas preguntas, te invitamos a continuar y estudiar la Sección 4, la última de nuestro libro.

¡Buen estudio!

Simone y Christian

Transpone

Transpone a la tonalidad solicitada estos ejercicios pertenecientes a nuestro recorrido.

1

4

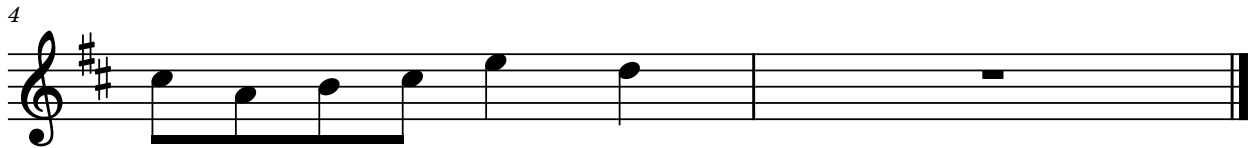

Transpone esta melodía de **Re mayor a Mi mayor.**

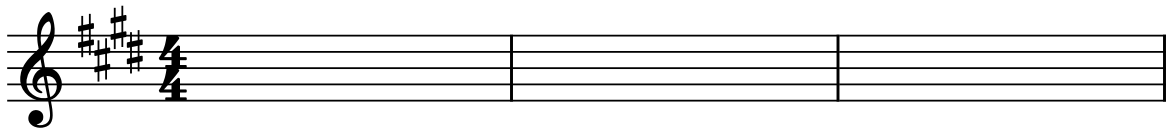

4

2

3

Transpone esta melodía de **Si menor a Mi menor.**

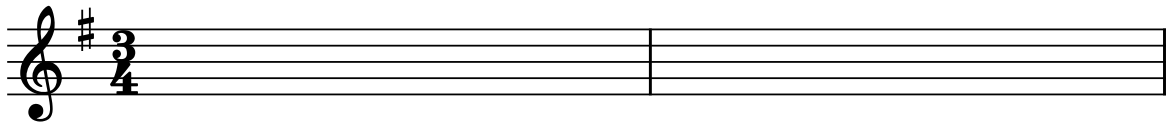

3

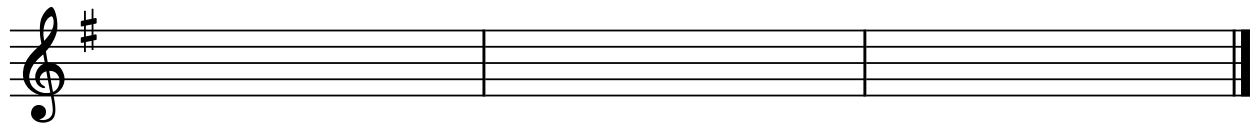

Transpone esta melodía de **Mi mayor a La mayor.**

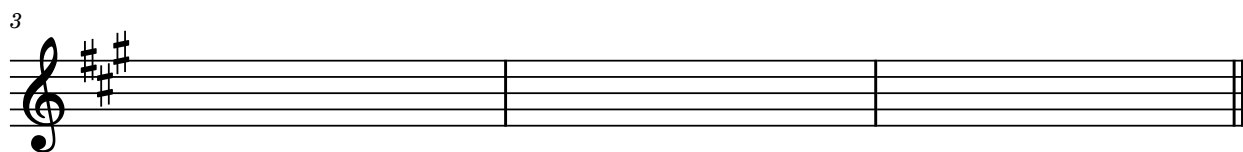
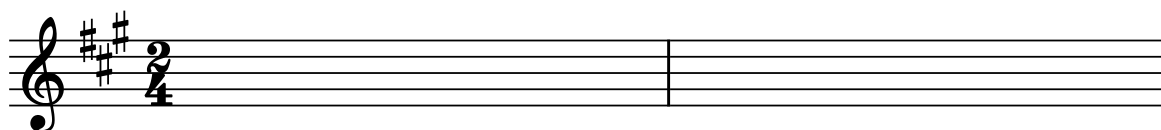

Transpone esta melodía de **Do menor a Fa menor.**

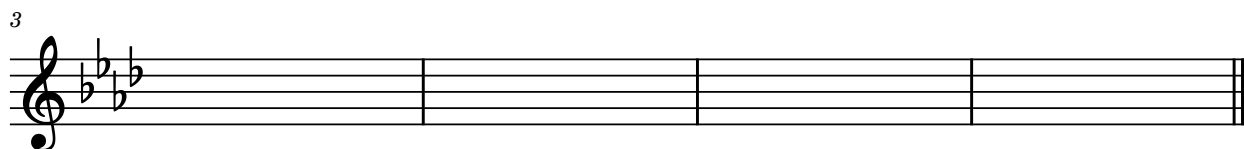
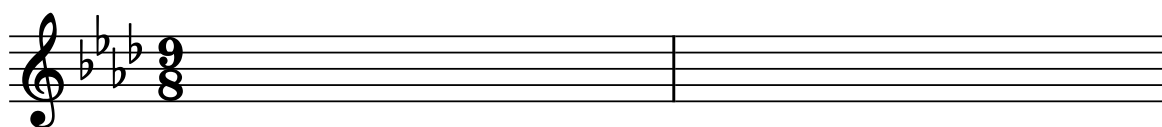

6

Transpone esta melodía de **La menor** a **Do menor**.

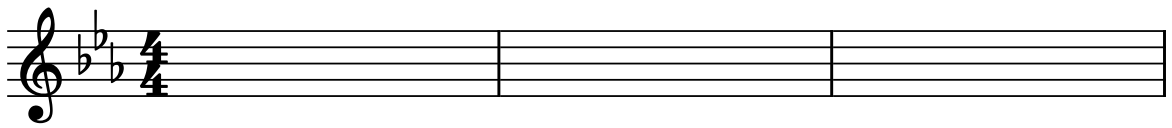

Transpone esta melodía de **La bemol mayor a Sol mayor.**

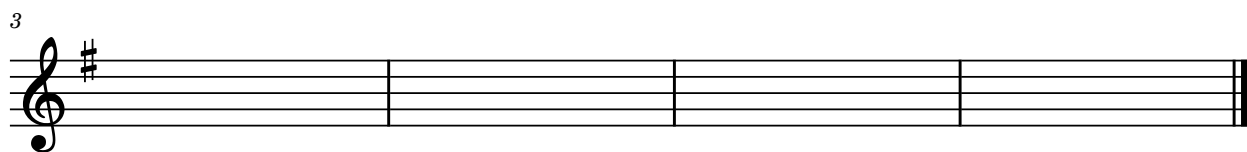
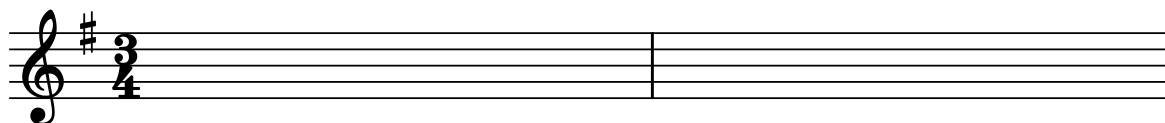

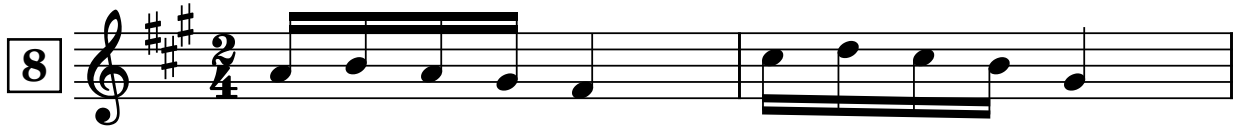

Transpone esta melodía de **Fa# menor a Si menor.**

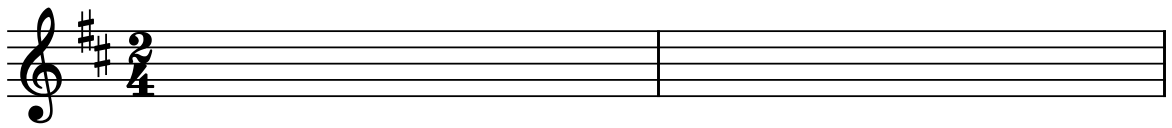

Transpone esta melodía de **Mi mayor** a **Si mayor**.

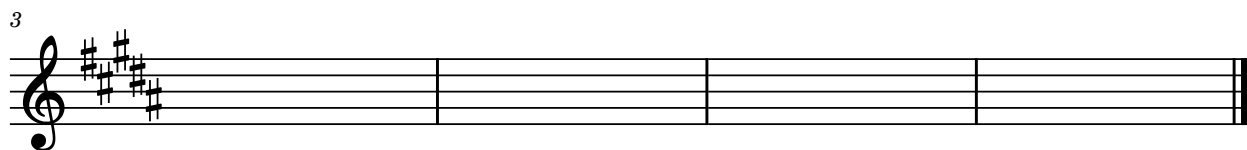
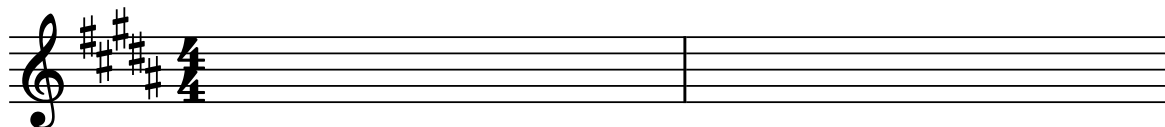

Transpone esta melodía de **Mi menor** a **La menor**.

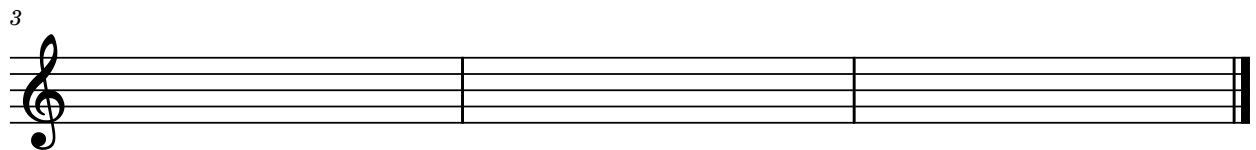
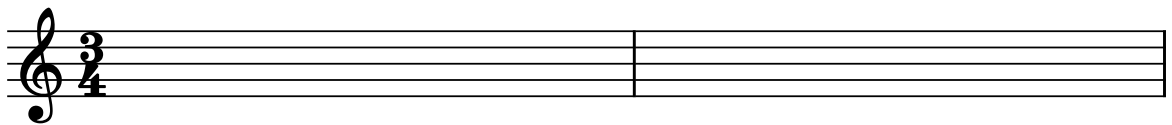

Cuestionario – Sección 4

¡Felicidades por estar aquí y por confiar en nosotros! En este cuestionario tendrás la oportunidad de responder a 10 preguntas relacionadas con la cuarta sección del libro de Teoría Musical, escrito por Simone Cangiano y Christian Salerno.

Responder a estas preguntas es muy importante, ya que el esfuerzo de recuperar y reelaborar la información que has leído previamente mejorará enormemente tu comprensión de los temas.

Te recomiendo que respondas de forma de la forma más detallada posible, para procesar mejor cada concepto. Si lo necesitas, siéntete libre de consultar el libro y volver a responder estas preguntas dentro de dos semanas.

¿Listo? ¡Empecemos!

1. Si al principio de una partitura aparece la indicación “Grave”, ¿qué significa?

2. Indica si es verdadero o falso: si ves la indicación “rit.” debes acelerar ligeramente.

Verdadero Falso

3. ¿Qué significa BPM?

4. ¿Qué es la dinámica?

5. La letra “p” indica que debes tocar “piano”.

Verdadero Falso

6. El “staccato” se representa mediante una línea curva que une varias notas.

Verdadero Falso

7. Escribe todos los signos de expresión (como el staccato) que pueden utilizarse para modificar una nota.

8. ¿Cómo se ejecuta una acciaccatura?

9. Escribe todos los adornos que recuerdes.

10. ¿Qué es un diapasón?

Si has podido responder a estas preguntas, ¡te felicitamos! Si no lo has conseguido, no te preocupes. ¡Una nueva lectura de la cuarta parte del libro solo puede ayudarte!

¡Buen estudio!

Simone y Christian