

Introduzione a

## “Chiave di Violino in pratica”

Benvenuto o benvenuta in questo eserciziario. Ti ringrazio per la fiducia. Sono sicuro che, se applicherai tutto e farai pratica, questi esercizi ti faranno migliorare moltissimo.

**Argomento:** Chiave di violino;

**Contenuto:** 10 esercizi;

Questi esercizi ti aiuteranno a velocizzare la tua lettura delle note musicali nella chiave musicale in questione. La sfida che ti propongo in questi esercizi è quella di leggere **il più velocemente possibile** la sequenza di queste note.

Se sei una persona ben organizzata e motivata, ti invito cronometrare (con l'applicazione da telefono) quanto tempo impieghi a svolgere ciascun esercizio. In questo modo noterai, con il tempo, i progressi che tanto stai cercando.

Prima impiegherai 60 secondi, poi diventerai più veloce e impiegherai 55 secondi, poi 40, e così via.

Se non ricordi le note presenti in questa chiave, ti invito a dare nuovamente uno sguardo alla sezione apposita presente sul libro di teoria musicale.

Bene, sei a conoscenza di ogni cosa. Ora dividiamo le persone in due categorie:

- Chi acquista ma non si impegna;
- Chi acquista, si impegna e ottiene risultati;

Mi piacerebbe che tu facessi parte della seconda squadra. Partiamo!

# 10 esercizi in chiave di violino

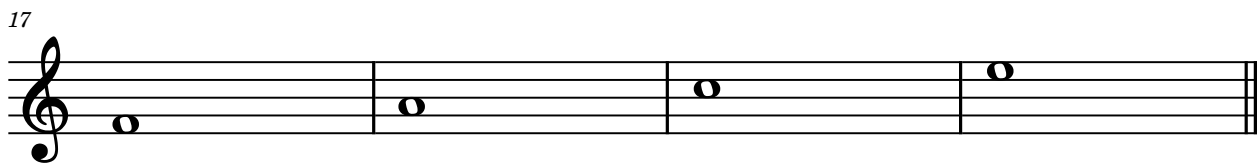
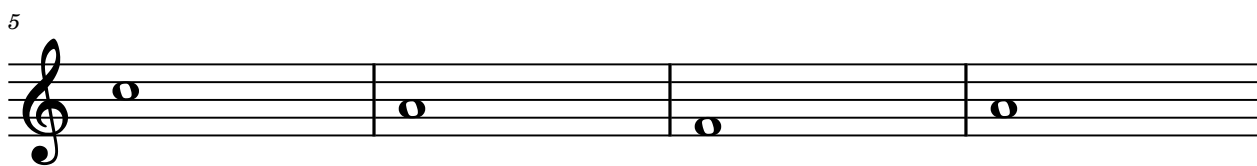
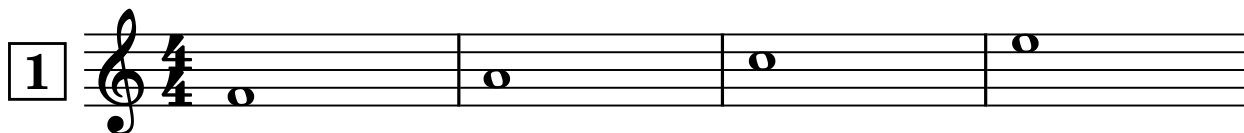

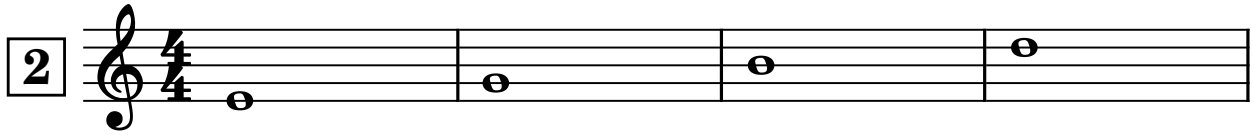

5

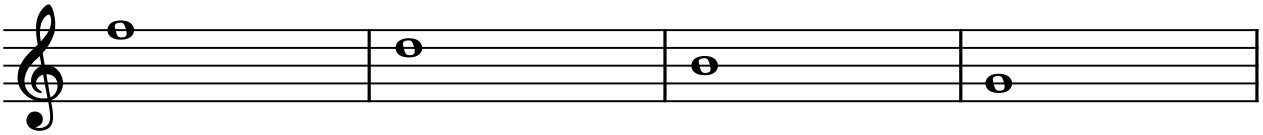

9

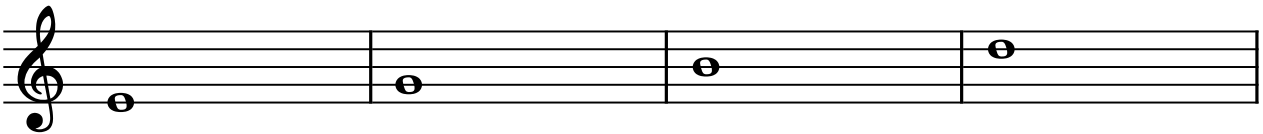

13

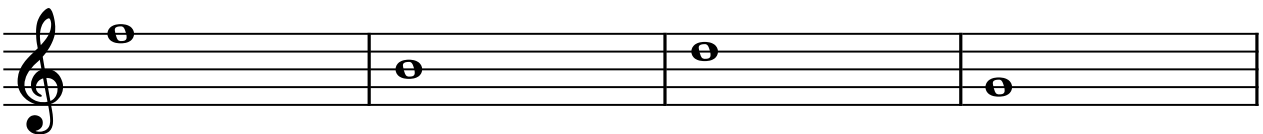

17

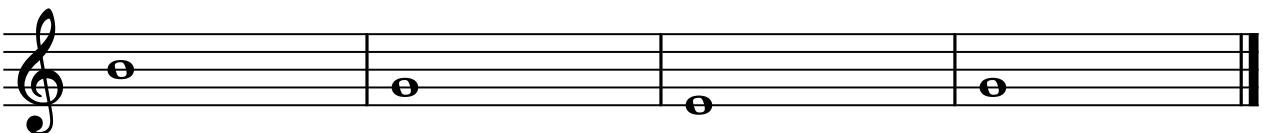

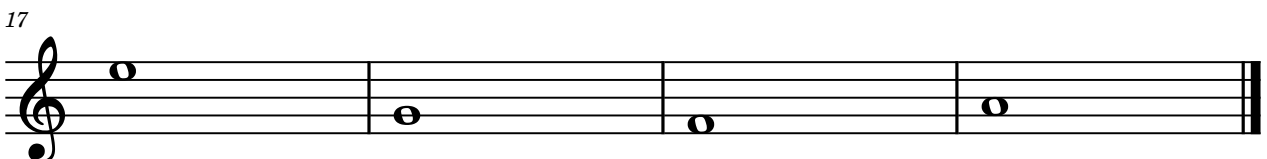
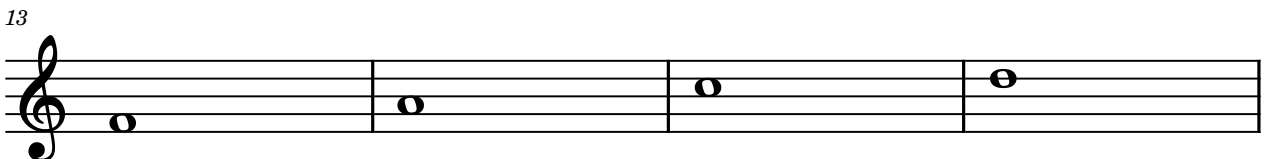
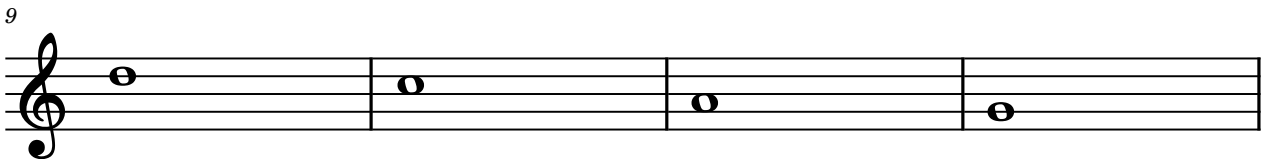
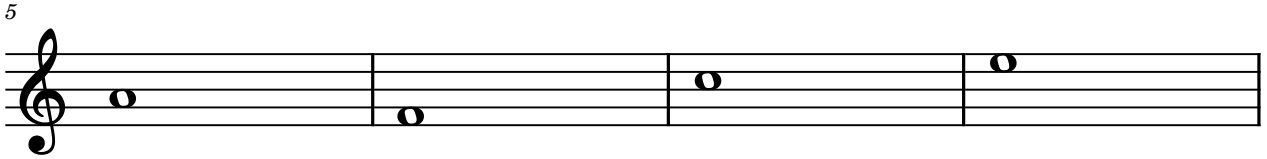
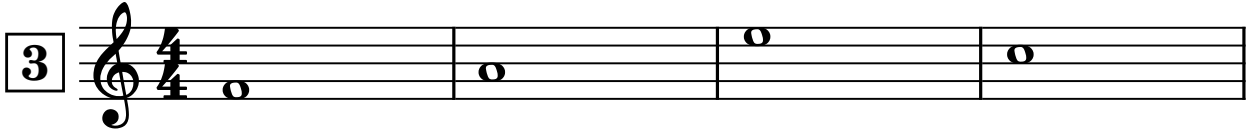

4

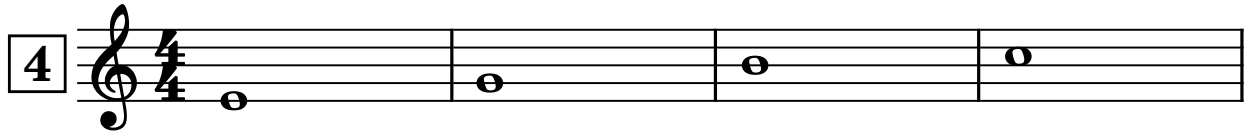

5

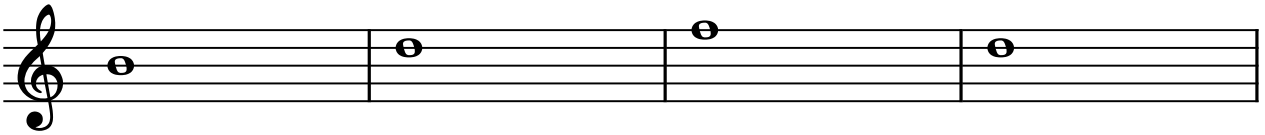

9

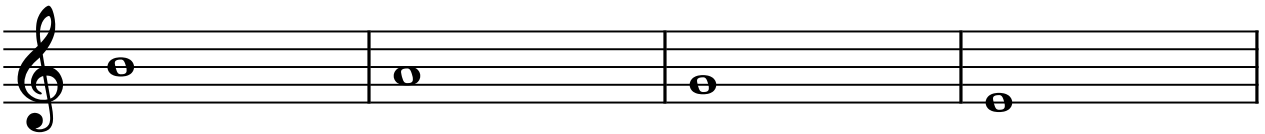

13

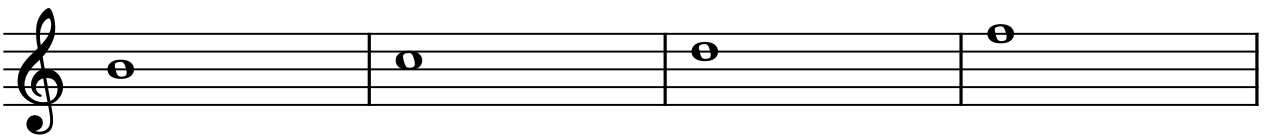

17

5

5

9

13

17

6

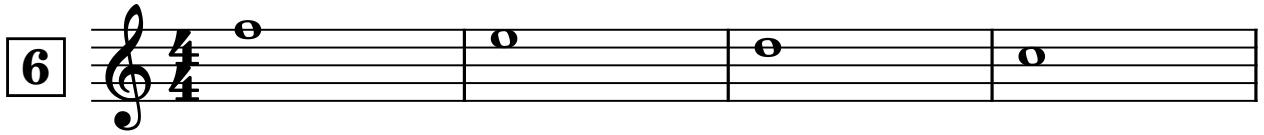

5

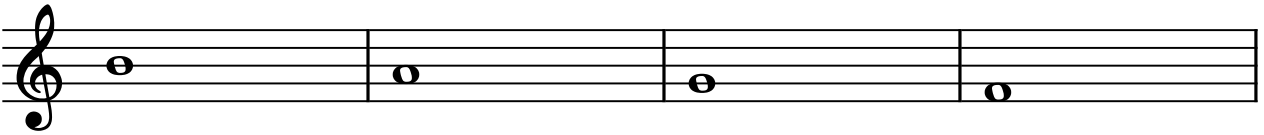

9

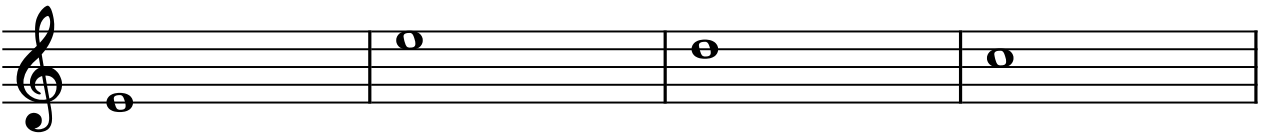

13

17

7

5

9

13

17

8

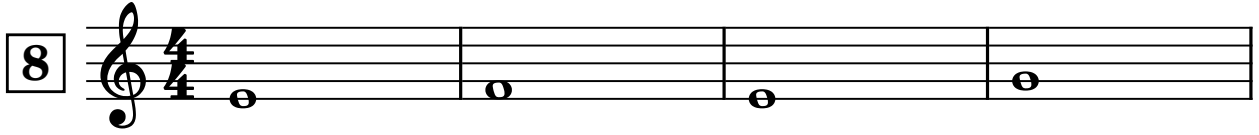

5

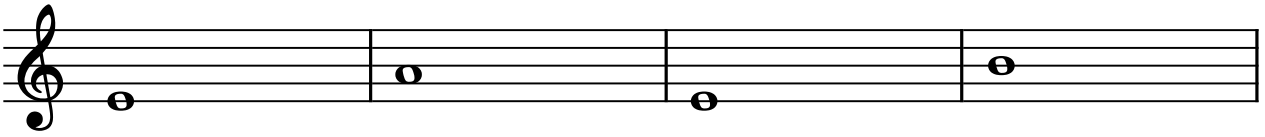

9

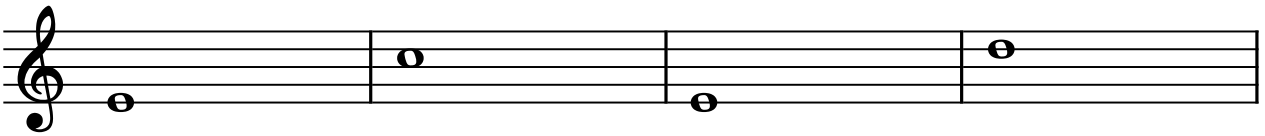

13

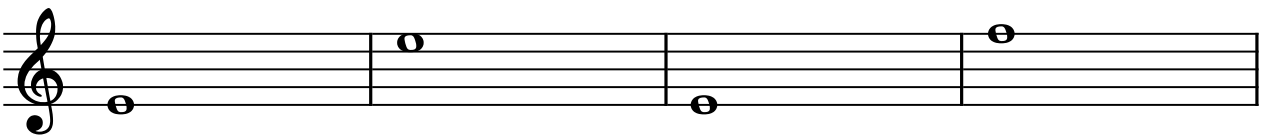

17

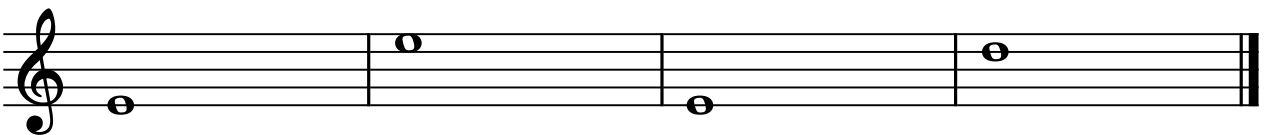

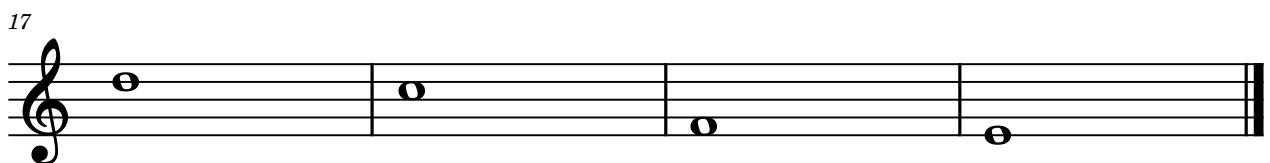
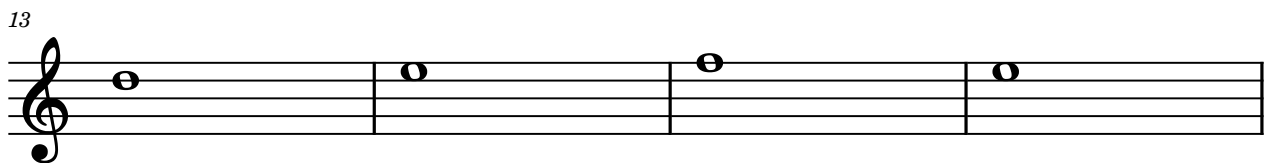
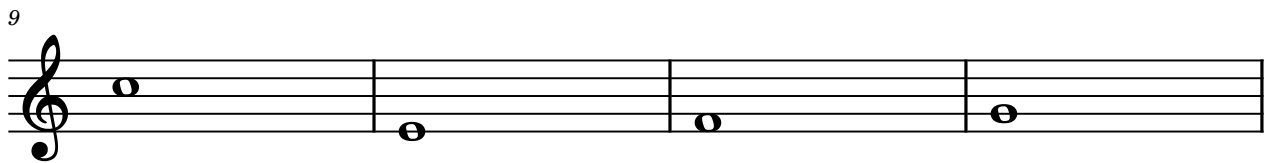
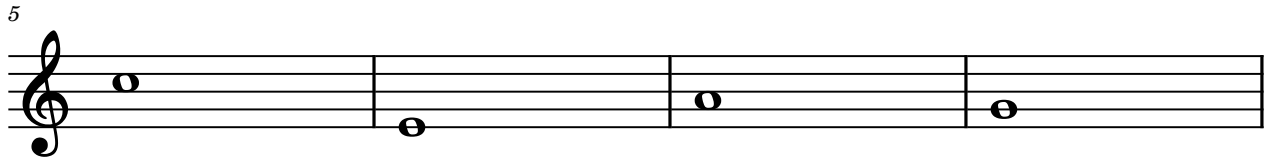
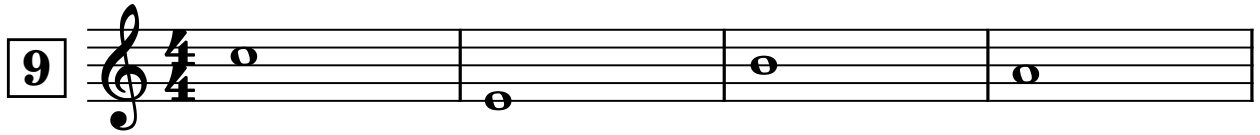

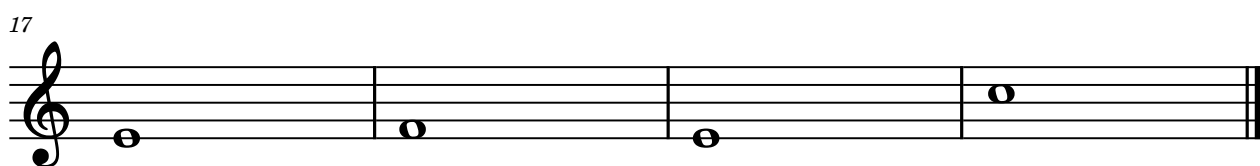
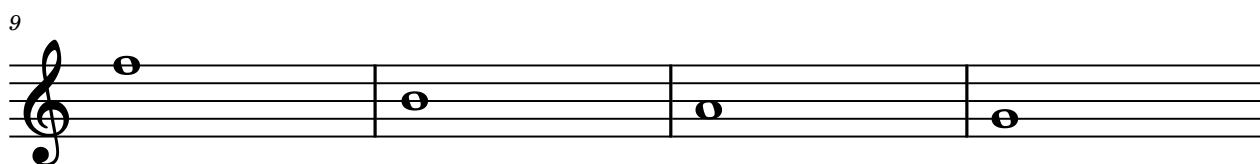
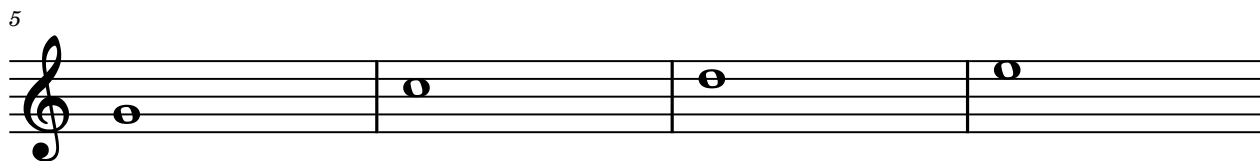
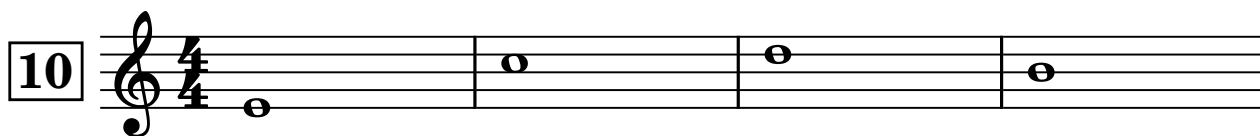

Introduzione a

## “Chiave di basso in pratica”

Benvenuto o benvenuta in questo eserciziario. Ti ringrazio per la fiducia. Sono sicuro che, se applicherai tutto e farai pratica, questi esercizi ti faranno migliorare moltissimo.

**Argomento:** Chiave di basso;

**Contenuto:** 10 esercizi;

Questi esercizi ti aiuteranno a velocizzare la tua lettura delle note musicali nella chiave musicale in questione. La sfida che ti propongo in questi esercizi è quella di leggere **il più velocemente possibile** la sequenza di queste note.

Se sei una persona ben organizzata e motivata, ti invito cronometrare (con l'applicazione da telefono) quanto tempo impieghi a svolgere ciascun esercizio. In questo modo noterai, con il tempo, i progressi che tanto stai cercando.

Prima impiegherai 60 secondi, poi diventerai più veloce e impiegherai 55 secondi, poi 40, e così via.

Se non ricordi le note presenti in questa chiave, ti invito a dare nuovamente uno sguardo alla sezione apposita presente sul libro di teoria musicale.

Bene, sei a conoscenza di ogni cosa. Ora dividiamo le persone in due categorie:

- Chi acquista ma non si impegna;
- Chi acquista, si impegna e ottiene risultati;

Mi piacerebbe che tu facessi parte della seconda squadra. Partiamo!

# 10 esercizi in chiave di basso

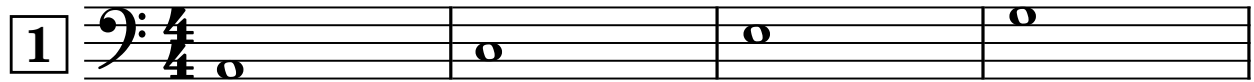

5

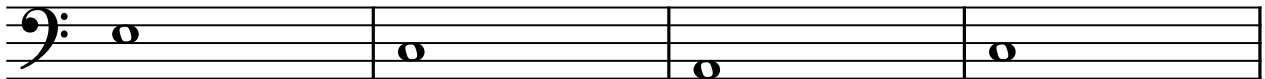

9

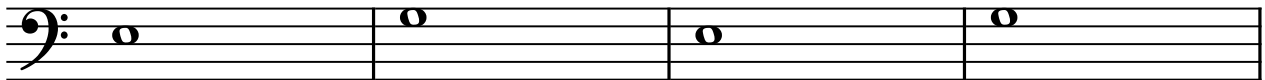

13

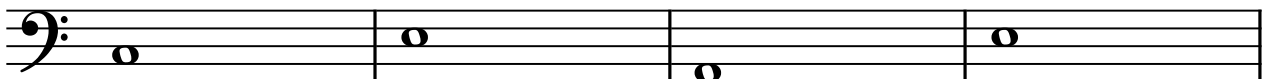

17

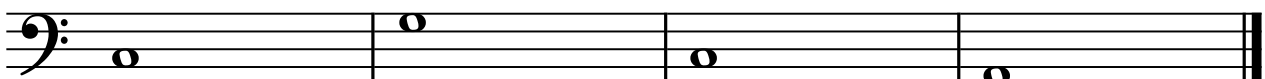

2

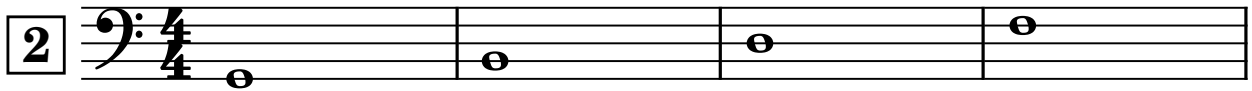

5

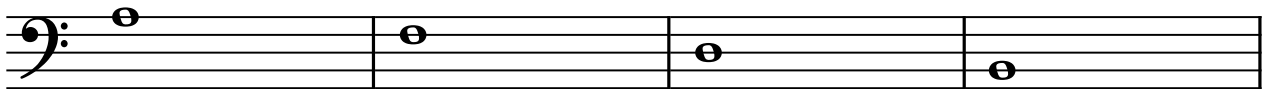

9

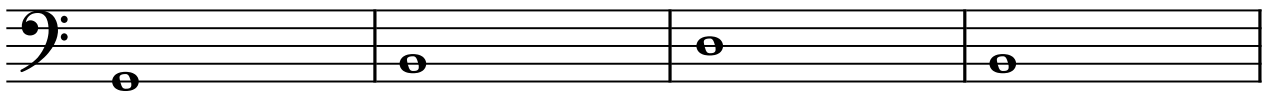

13

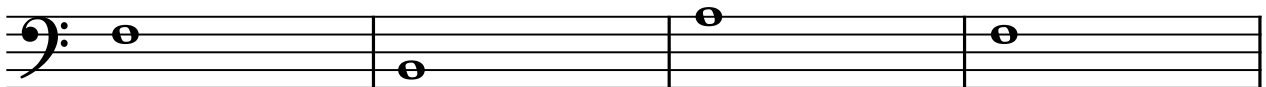

17

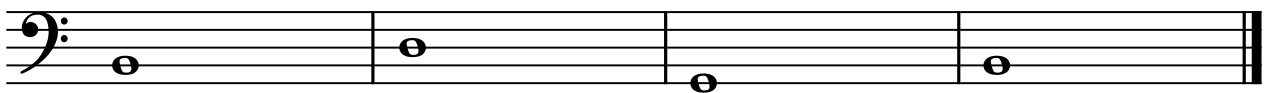

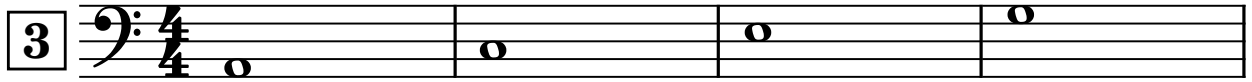

5

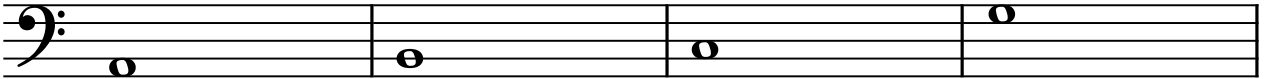

9

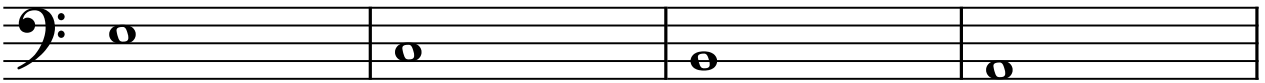

13

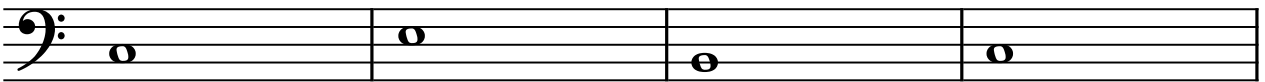

17

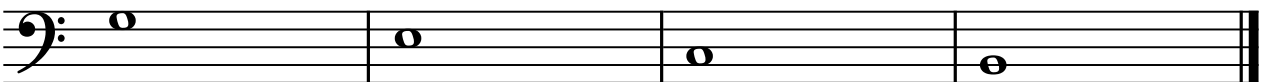

4

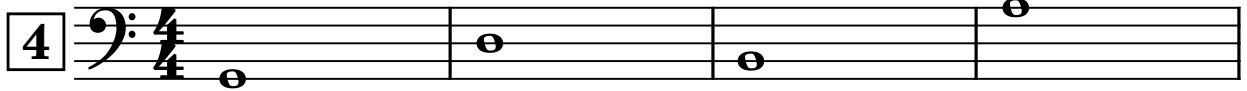

5

9

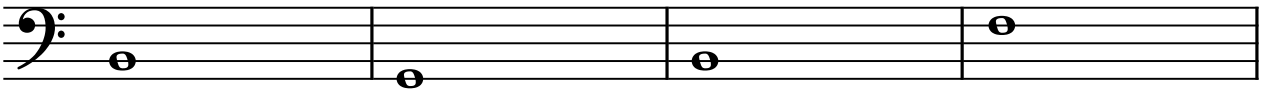

13

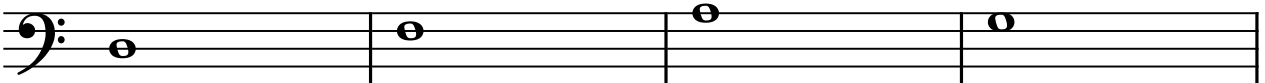

17

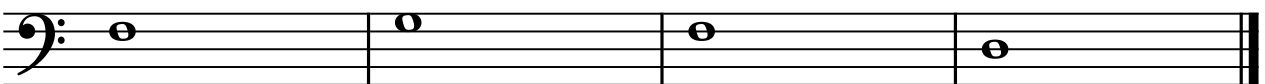

5

5

9

13

17

6

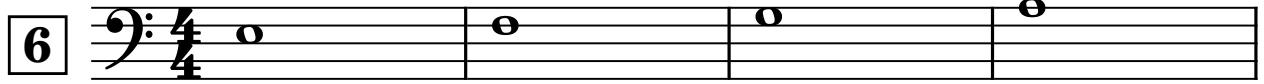

5

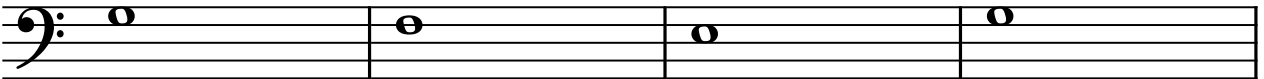

9

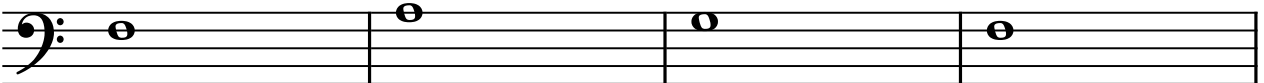

13

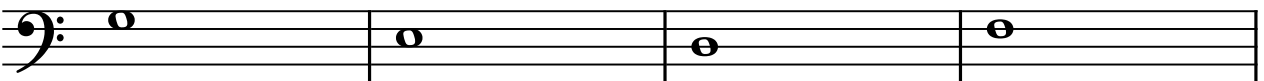

17

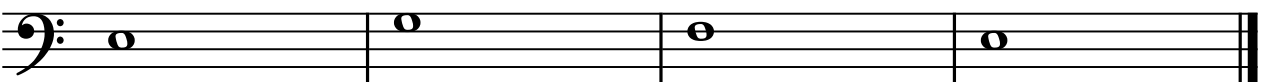

7

5

9

13

17

8

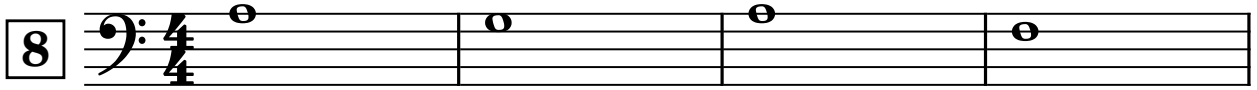

5

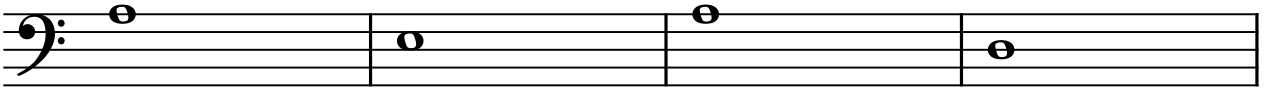

9

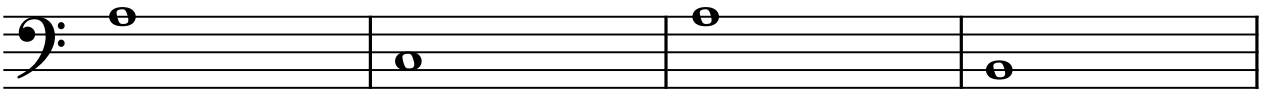

13

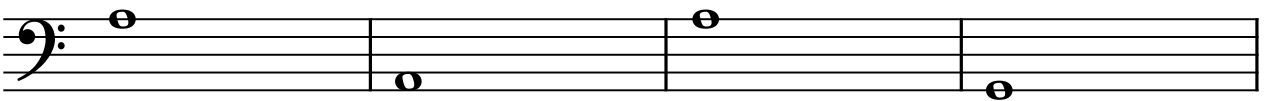

17

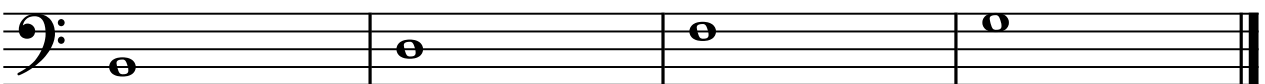

9

5

9

13

17

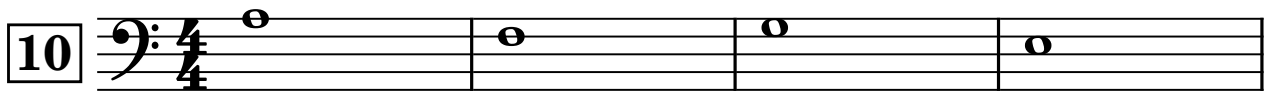

5

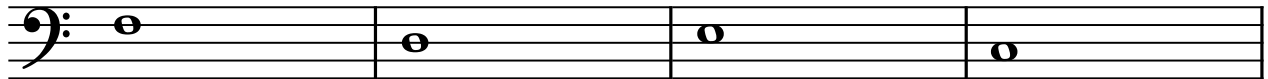

9

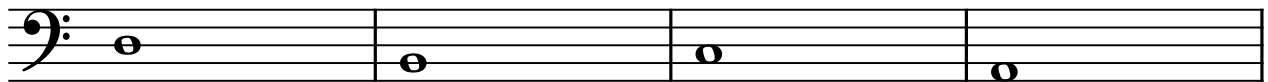

13

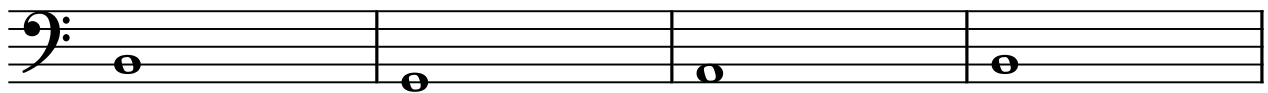

17

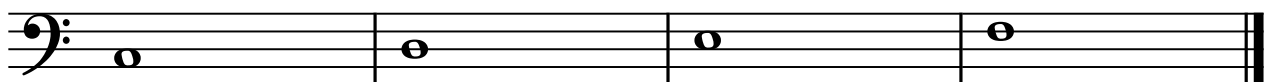

Introduzione a

## “Chiave di baritono in pratica”

Benvenuto o benvenuta in questo eserciziario. Ti ringrazio per la fiducia. Sono sicuro che, se applicherai tutto e farai pratica, questi esercizi ti faranno migliorare moltissimo.

**Argomento:** Chiave di baritono;

**Contenuto:** 10 esercizi;

Questi esercizi ti aiuteranno a velocizzare la tua lettura delle note musicali nella chiave musicale in questione. La sfida che ti propongo in questi esercizi è quella di leggere **il più velocemente possibile** la sequenza di queste note.

Se sei una persona ben organizzata e motivata, ti invito cronometrare (con l'applicazione da telefono) quanto tempo impieghi a svolgere ciascun esercizio. In questo modo noterai, con il tempo, i progressi che tanto stai cercando.

Prima impiegherai 60 secondi, poi diventerai più veloce e impiegherai 55 secondi, poi 40, e così via.

Se non ricordi le note presenti in questa chiave, ti invito a dare nuovamente uno sguardo alla sezione apposita presente sul libro di teoria musicale.

Bene, sei a conoscenza di ogni cosa. Ora dividiamo le persone in due categorie:

- Chi acquista ma non si impegna;
- Chi acquista, si impegna e ottiene risultati;

Mi piacerebbe che tu facessi parte della seconda squadra. Partiamo!

# 10 esercizi in chiave di baritono

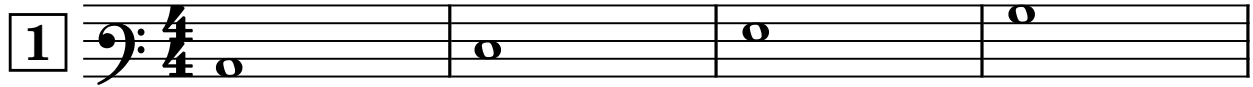

5

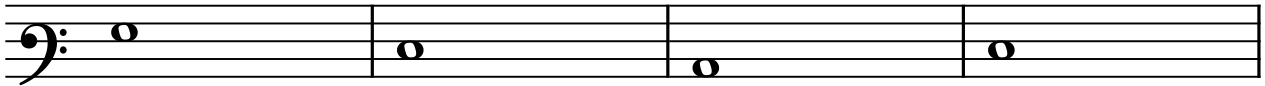

9

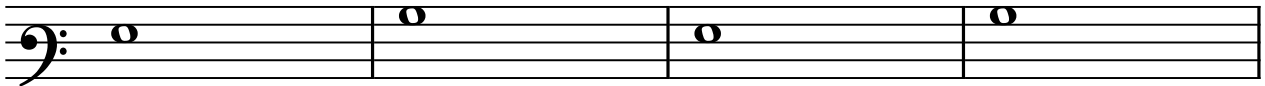

13

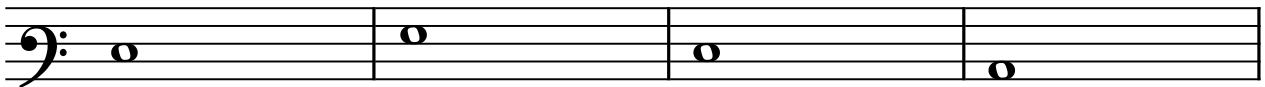

17

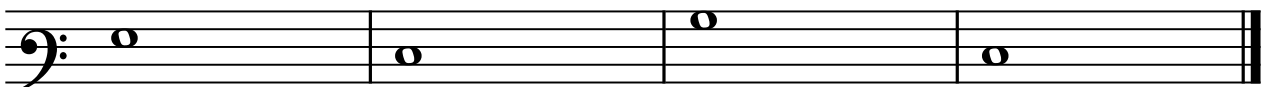

2

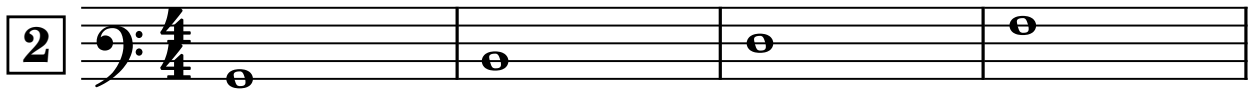

5

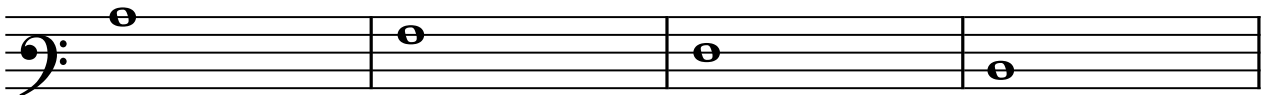

9

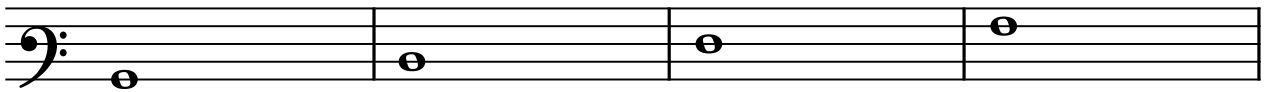

13

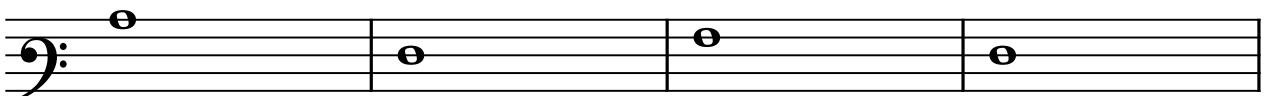

17

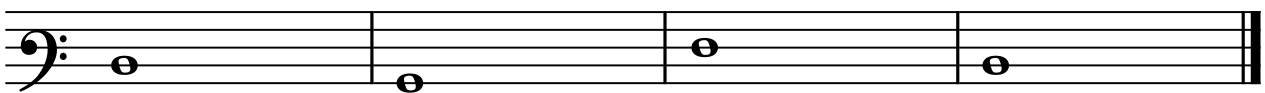

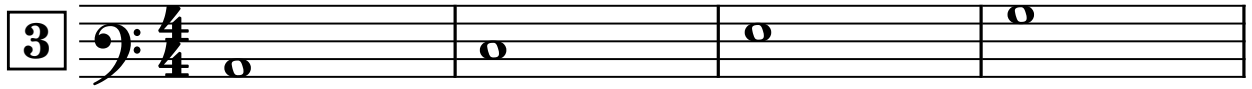

5

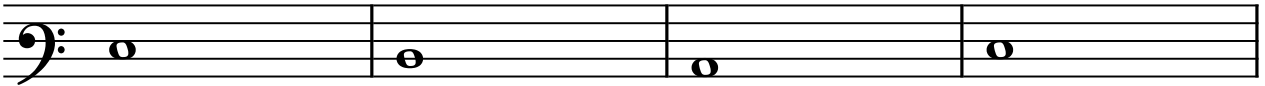

9

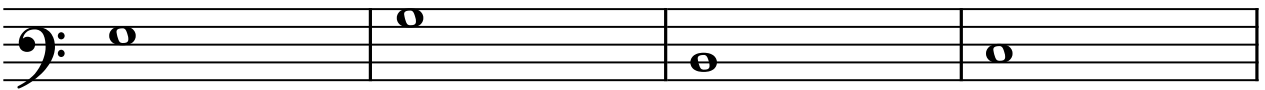

13

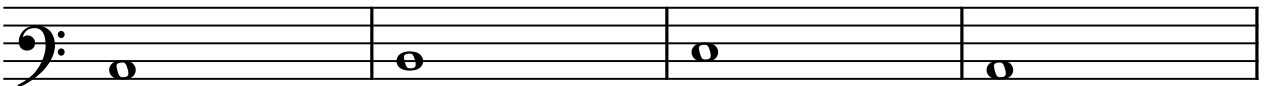

17

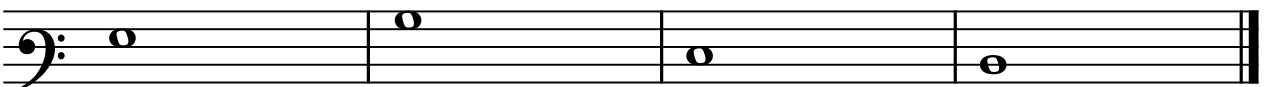

4

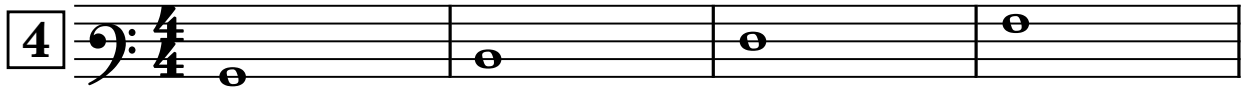

5

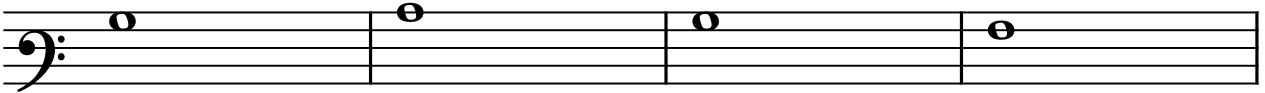

9

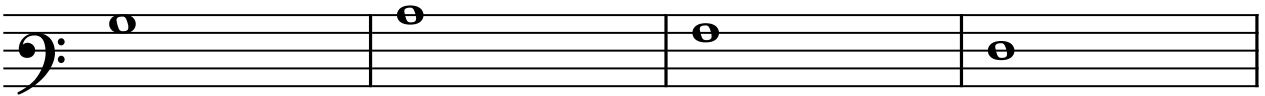

13

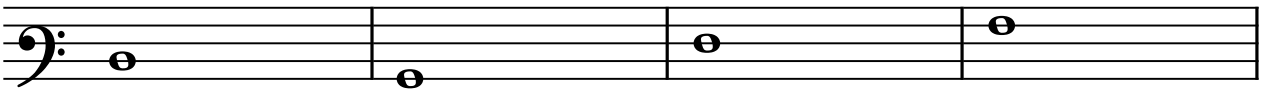

17

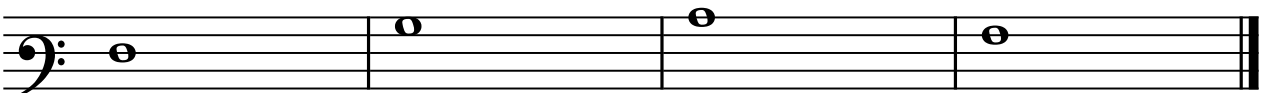

5

5

9

13

17

6

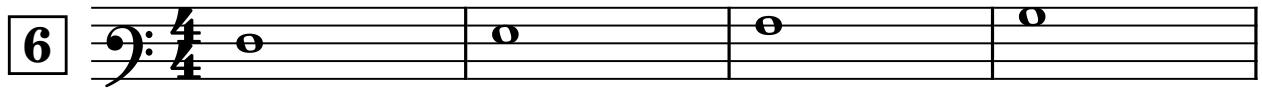

5

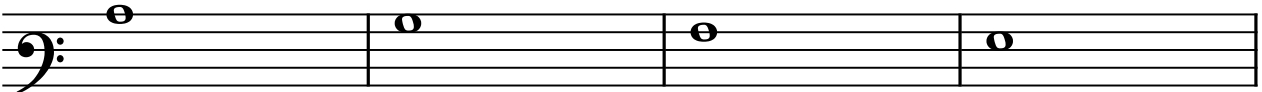

9

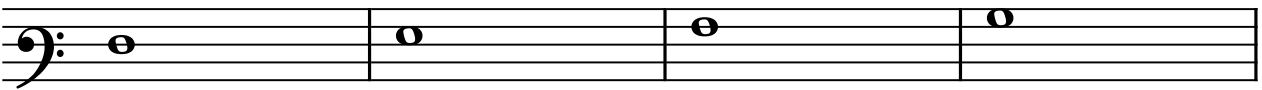

13

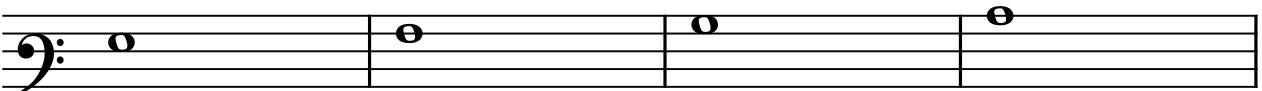

17

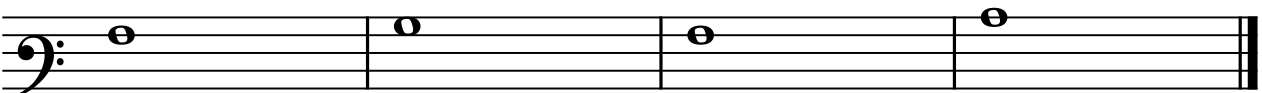

7

5

9

13

17

8

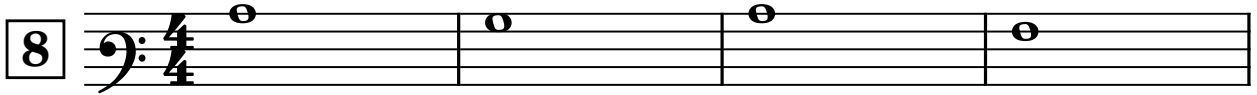

5

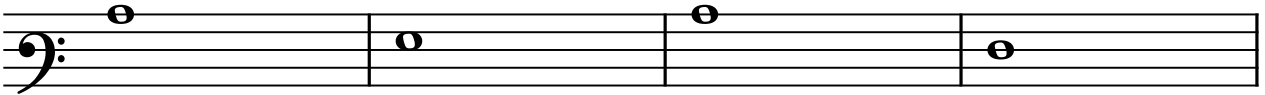

9

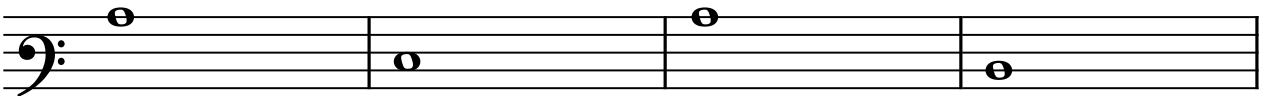

13

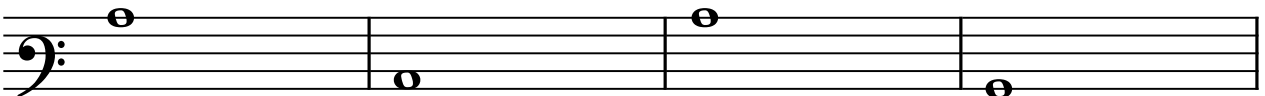

17

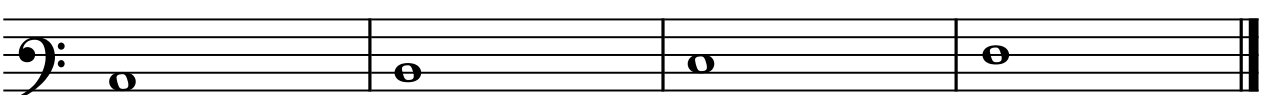

9

5

9

13

17

10

5

9

13

17

Introduzione a

## “Chiave di tenore in pratica”

Benvenuto o benvenuta in questo eserciziario. Ti ringrazio per la fiducia. Sono sicuro che, se applicherai tutto e farai pratica, questi esercizi ti faranno migliorare moltissimo.

**Argomento:** Chiave di tenore;

**Contenuto:** 10 esercizi;

Questi esercizi ti aiuteranno a velocizzare la tua lettura delle note musicali nella chiave musicale in questione. La sfida che ti propongo in questi esercizi è quella di leggere **il più velocemente possibile** la sequenza di queste note.

Se sei una persona ben organizzata e motivata, ti invito cronometrare (con l'applicazione da telefono) quanto tempo impieghi a svolgere ciascun esercizio. In questo modo noterai, con il tempo, i progressi che tanto stai cercando.

Prima impiegherai 60 secondi, poi diventerai più veloce e impiegherai 55 secondi, poi 40, e così via.

Se non ricordi le note presenti in questa chiave, ti invito a dare nuovamente uno sguardo alla sezione apposita presente sul libro di teoria musicale.

Bene, sei a conoscenza di ogni cosa. Ora dividiamo le persone in due categorie:

- Chi acquista ma non si impegna;
- Chi acquista, si impegna e ottiene risultati;

Mi piacerebbe che tu facessi parte della seconda squadra. Partiamo!

# 10 esercizi in chiave di tenore

1

5

9

13

17

2

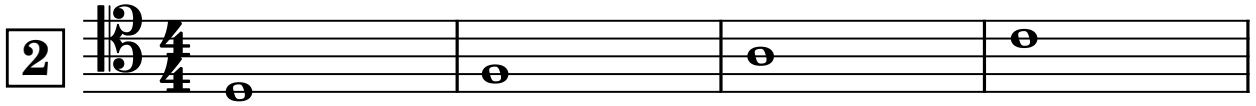

5

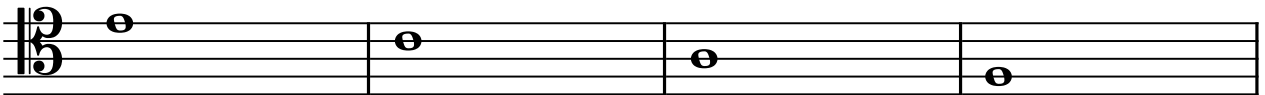

9

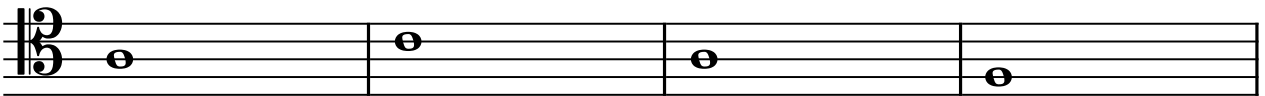

13

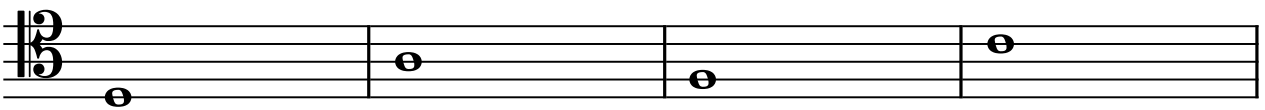

17

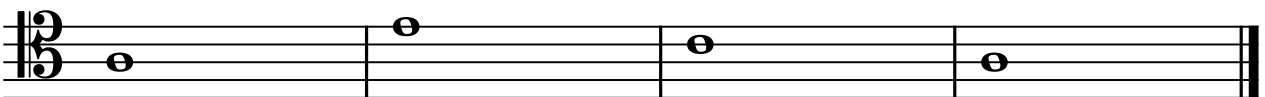

3

5

9

13

17

4

5

9

13

17

5

5

9

13

17

6

6

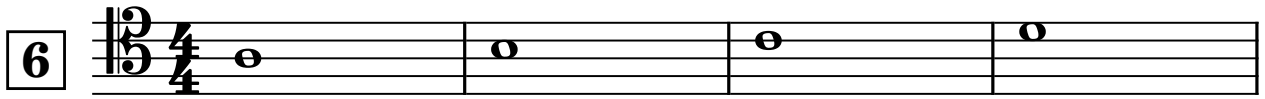

5

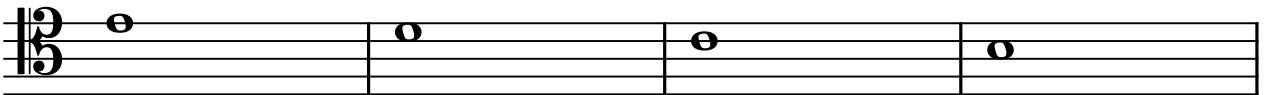

9

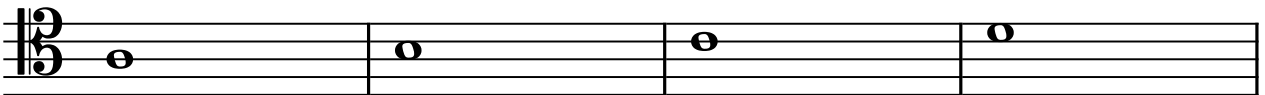

13

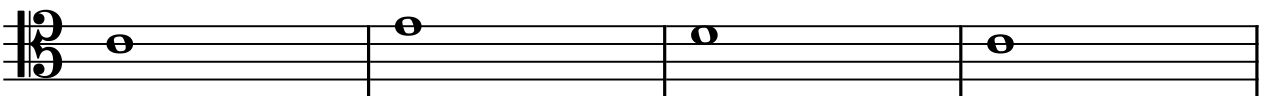

17

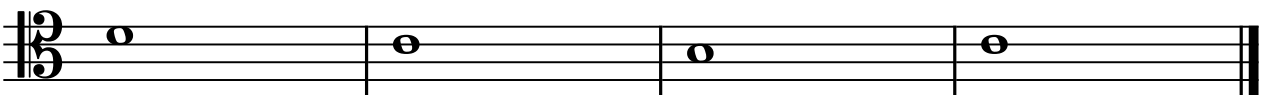

7

5

9

13

17

8

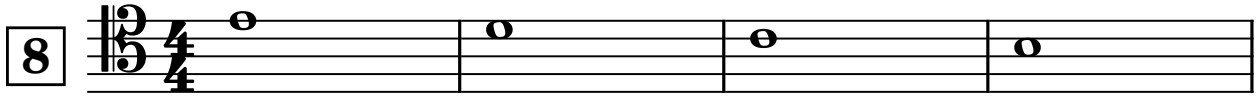

5

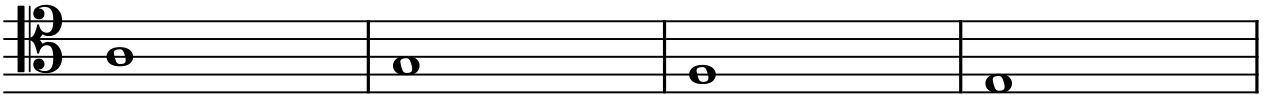

9

13

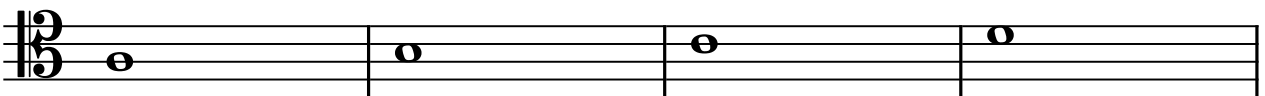

17

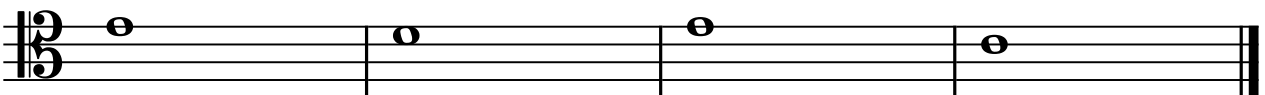

9

5

9

13

17

10

10

5

9

13

17

Introduzione a

## “Chiave di contralto in pratica”

Benvenuto o benvenuta in questo eserciziario. Ti ringrazio per la fiducia. Sono sicuro che, se applicherai tutto e farai pratica, questi esercizi ti faranno migliorare moltissimo.

**Argomento:** Chiave di contralto;

**Contenuto:** 10 esercizi;

Questi esercizi ti aiuteranno a velocizzare la tua lettura delle note musicali nella chiave musicale in questione. La sfida che ti propongo in questi esercizi è quella di leggere **il più velocemente possibile** la sequenza di queste note.

Se sei una persona ben organizzata e motivata, ti invito cronometrare (con l'applicazione da telefono) quanto tempo impieghi a svolgere ciascun esercizio. In questo modo noterai, con il tempo, i progressi che tanto stai cercando.

Prima impiegherai 60 secondi, poi diventerai più veloce e impiegherai 55 secondi, poi 40, e così via.

Se non ricordi le note presenti in questa chiave, ti invito a dare nuovamente uno sguardo alla sezione apposita presente sul libro di teoria musicale.

Bene, sei a conoscenza di ogni cosa. Ora dividiamo le persone in due categorie:

- Chi acquista ma non si impegna;
- Chi acquista, si impegna e ottiene risultati;

Mi piacerebbe che tu facessi parte della seconda squadra. Partiamo!

# 10 esercizi in chiave di contralto

1

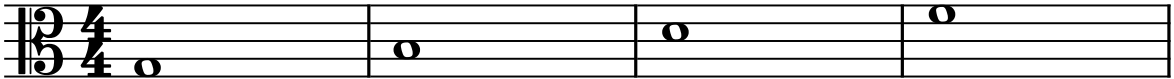

5

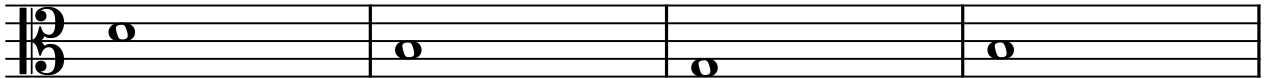

9

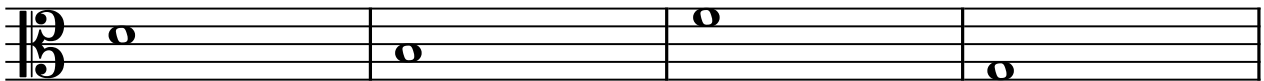

13

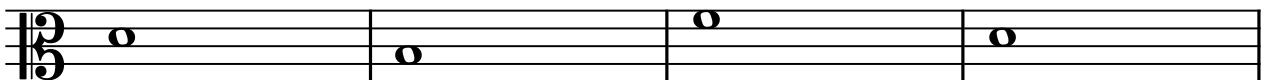

17

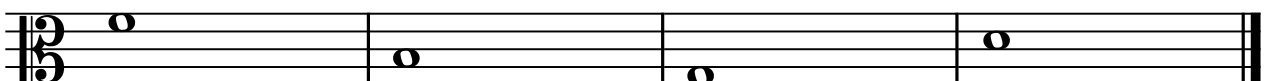

2

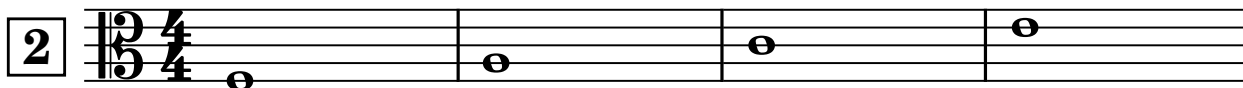

5

9

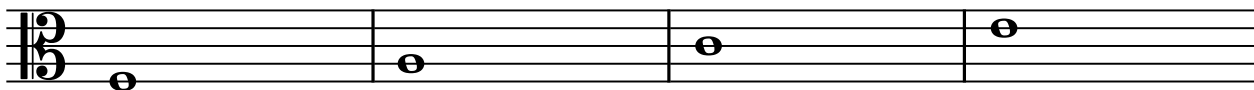

13

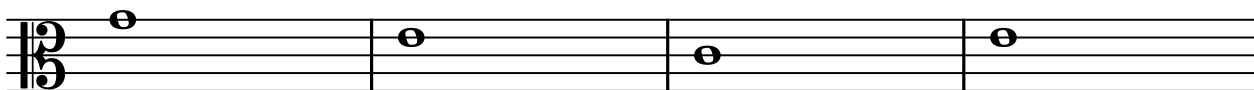

17

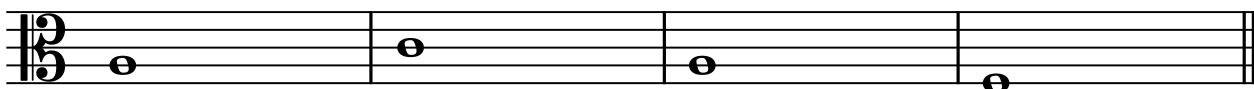

3

5

9

13

17

4

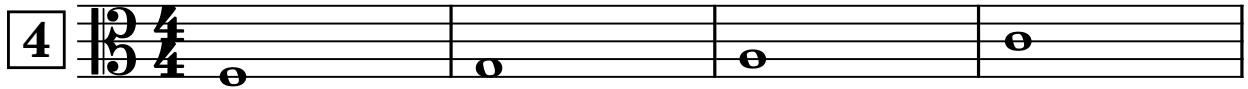

5

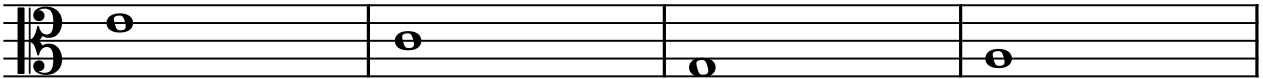

9

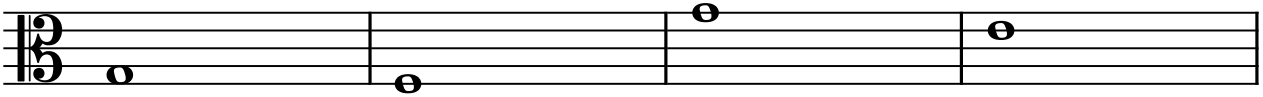

13

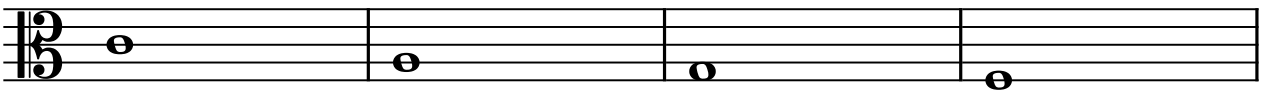

17

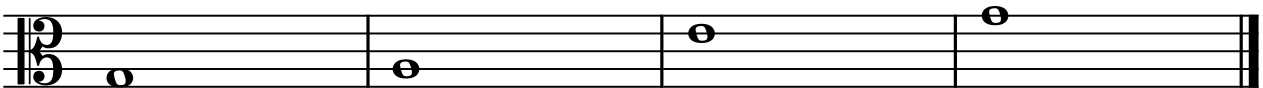

5

5

9

13

17

6

6

5

9

13

17

7

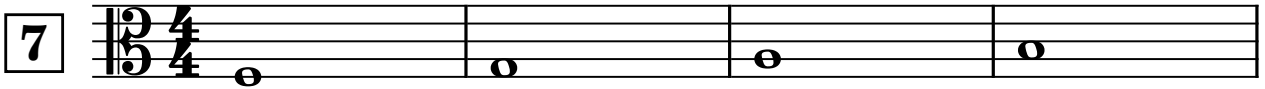

5

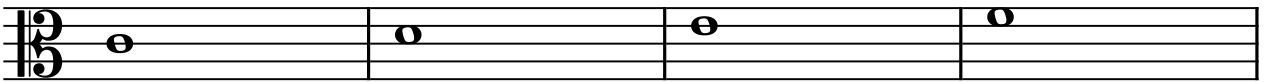

9

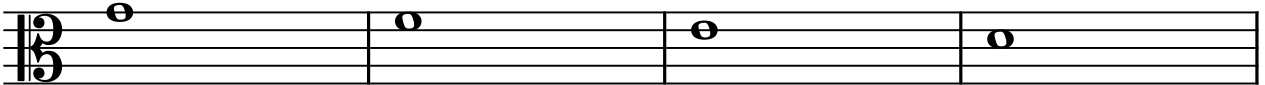

13

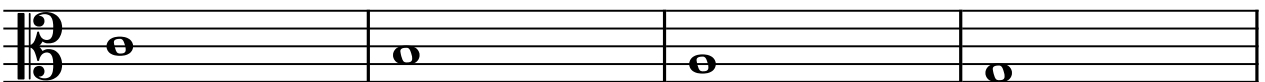

17

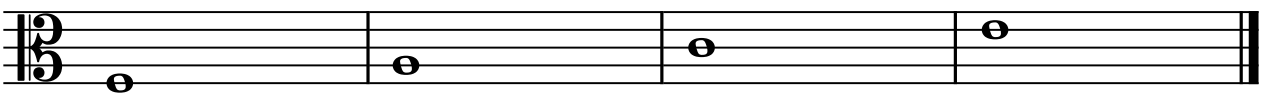

8

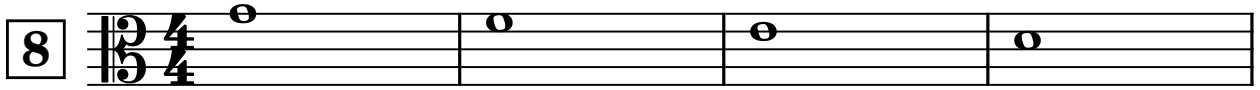

5

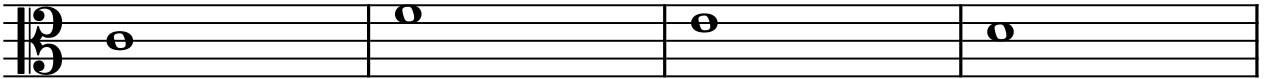

9

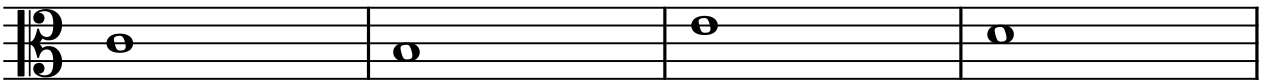

13

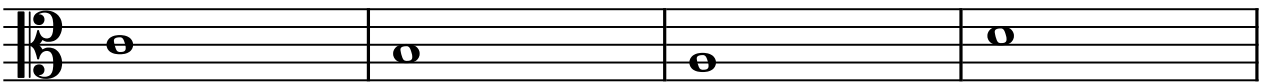

17

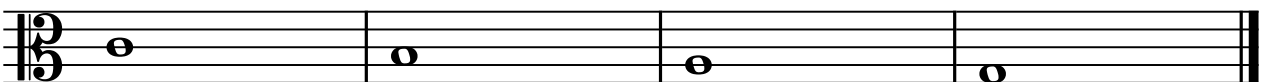

9

5

9

13

17

10

10

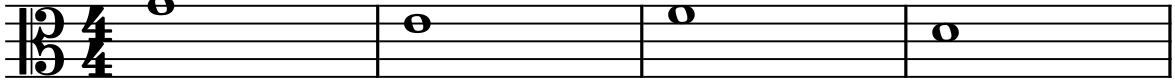

5

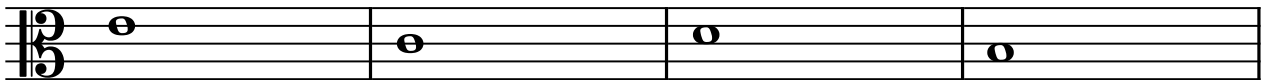

9

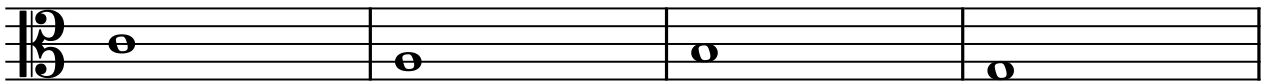

13

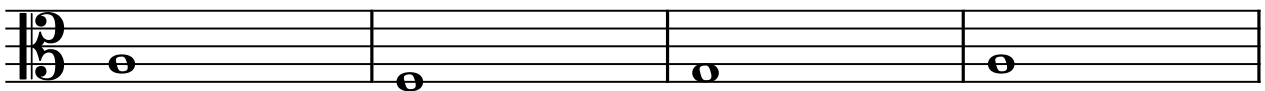

17

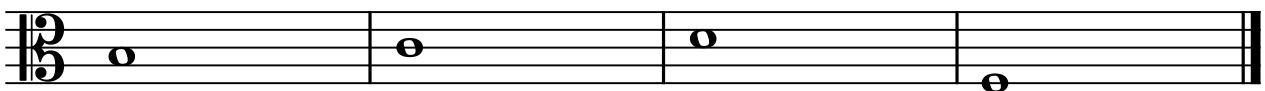

Introduzione a

## “Chiave di mezzo soprano in pratica”

Benvenuto o benvenuta in questo eserciziario. Ti ringrazio per la fiducia. Sono sicuro che, se applicherai tutto e farai pratica, questi esercizi ti faranno migliorare moltissimo.

**Argomento:** Chiave di mezzo soprano;

**Contenuto:** 10 esercizi;

Questi esercizi ti aiuteranno a velocizzare la tua lettura delle note musicali nella chiave musicale in questione. La sfida che ti propongo in questi esercizi è quella di leggere **il più velocemente possibile** la sequenza di queste note.

Se sei una persona ben organizzata e motivata, ti invito cronometrare (con l'applicazione da telefono) quanto tempo impieghi a svolgere ciascun esercizio. In questo modo noterai, con il tempo, i progressi che tanto stai cercando.

Prima impiegherai 60 secondi, poi diventerai più veloce e impiegherai 55 secondi, poi 40, e così via.

Se non ricordi le note presenti in questa chiave, ti invito a dare nuovamente uno sguardo alla sezione apposita presente sul libro di teoria musicale.

Bene, sei a conoscenza di ogni cosa. Ora dividiamo le persone in due categorie:

- Chi acquista ma non si impegna;
- Chi acquista, si impegna e ottiene risultati;

Mi piacerebbe che tu facessi parte della seconda squadra. Partiamo!

# 10 esercizi in chiave di mezzo soprano

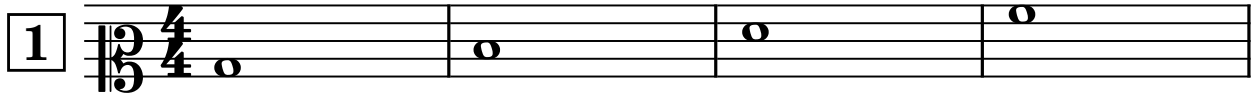

5

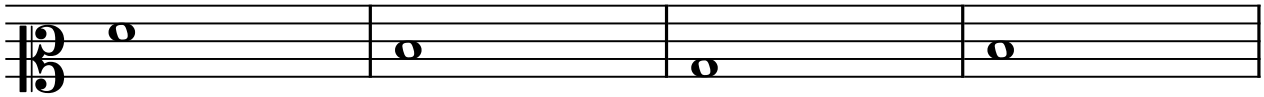

9

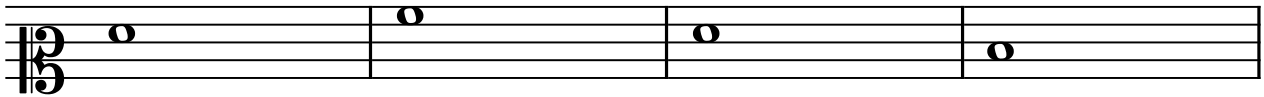

13

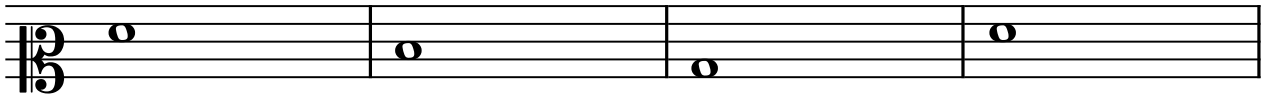

17

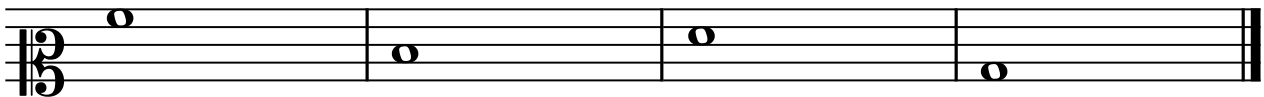

2

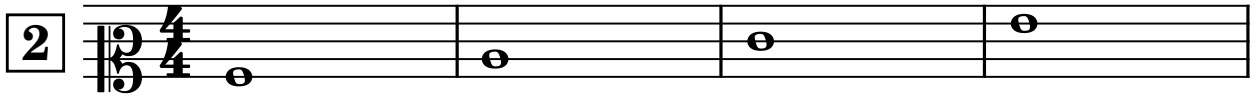

5

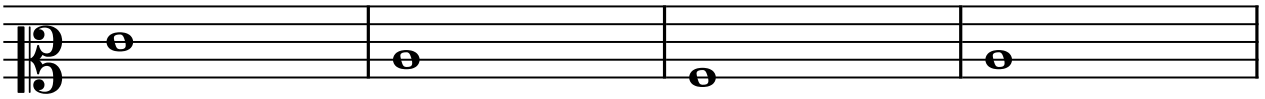

9

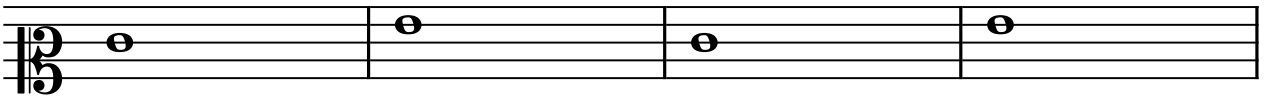

13

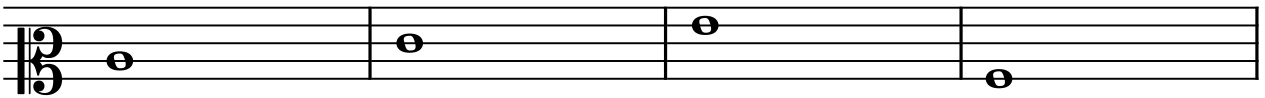

17

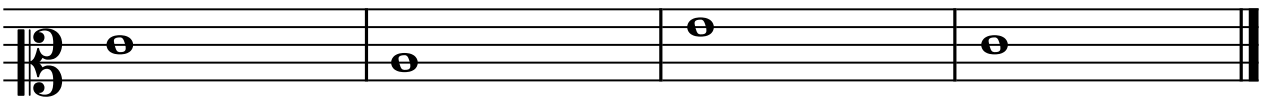

3

5

9

13

17

4

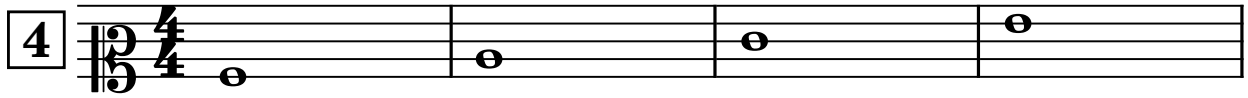

5

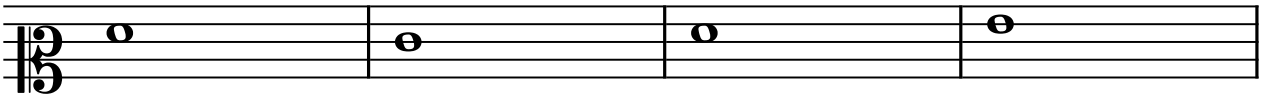

9

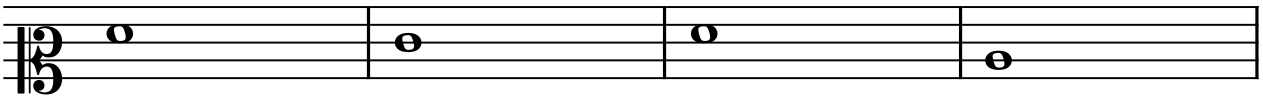

13

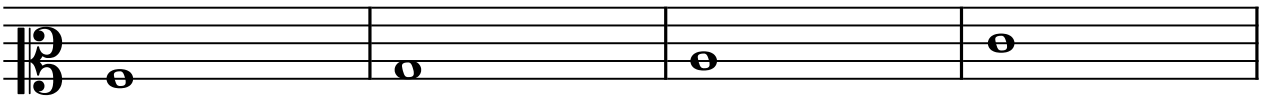

17

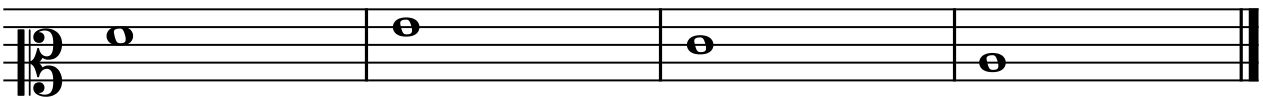

5

5

9

13

17

6

5

9

13

17

7

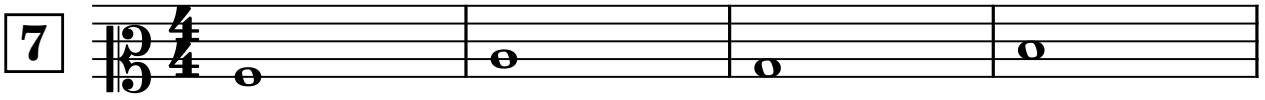

5

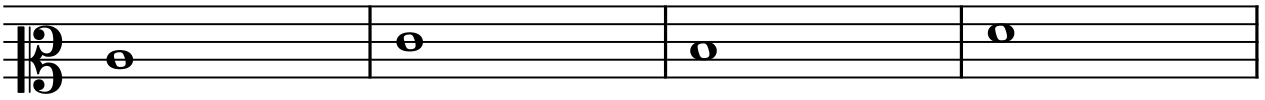

9

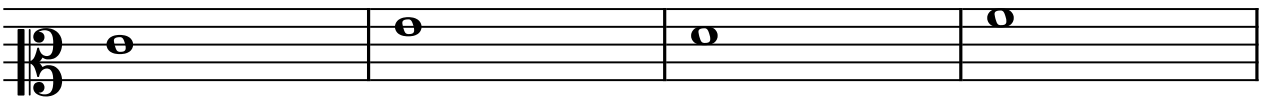

13

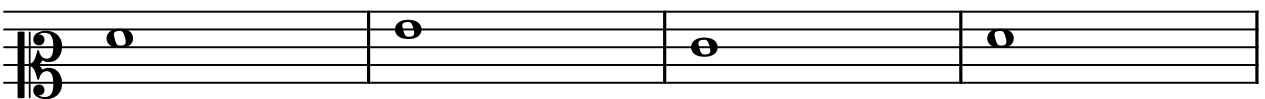

17

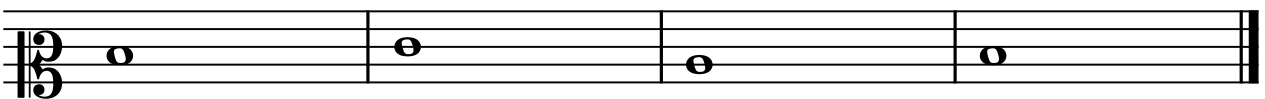

8

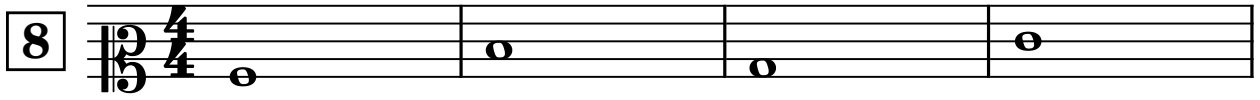

5

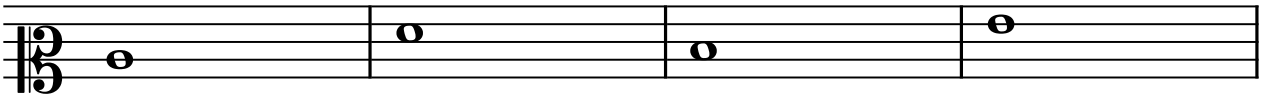

9

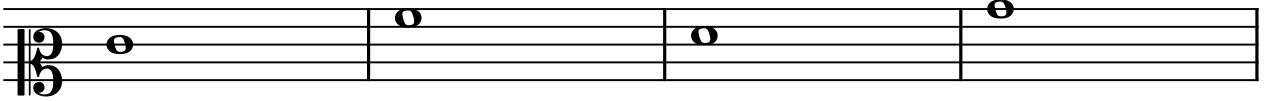

13

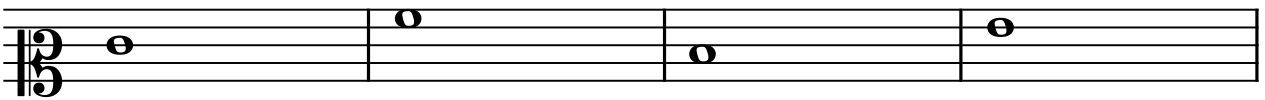

17

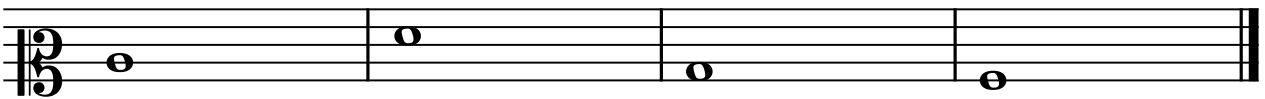

9

5

9

13

17

10

5

9

13

17

Introduzione a

## “Chiave di soprano in pratica”

Benvenuto o benvenuta in questo eserciziario. Ti ringrazio per la fiducia. Sono sicuro che, se applicherai tutto e farai pratica, questi esercizi ti faranno migliorare moltissimo.

**Argomento:** Chiave di soprano;

**Contenuto:** 10 esercizi;

Questi esercizi ti aiuteranno a velocizzare la tua lettura delle note musicali nella chiave musicale in questione. La sfida che ti propongo in questi esercizi è quella di leggere **il più velocemente possibile** la sequenza di queste note.

Se sei una persona ben organizzata e motivata, ti invito cronometrare (con l'applicazione da telefono) quanto tempo impieghi a svolgere ciascun esercizio. In questo modo noterai, con il tempo, i progressi che tanto stai cercando.

Prima impiegherai 60 secondi, poi diventerai più veloce e impiegherai 55 secondi, poi 40, e così via.

Se non ricordi le note presenti in questa chiave, ti invito a dare nuovamente uno sguardo alla sezione apposita presente sul libro di teoria musicale.

Bene, sei a conoscenza di ogni cosa. Ora dividiamo le persone in due categorie:

- Chi acquista ma non si impegna;
- Chi acquista, si impegna e ottiene risultati;

Mi piacerebbe che tu facessi parte della seconda squadra. Partiamo!

# 10 esercizi in chiave di soprano

1

5

9

13

17

2

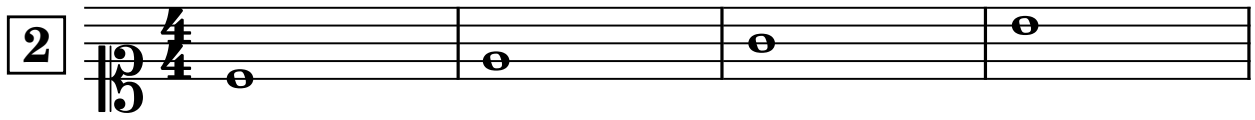

5

9

13

17

3

5

9

13

17

4

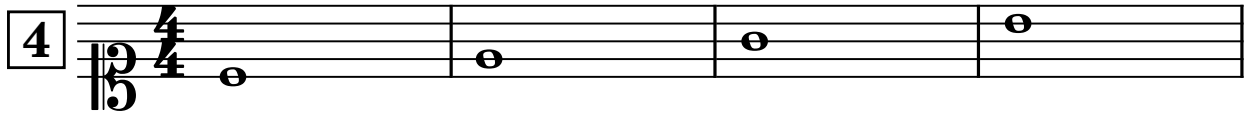

5

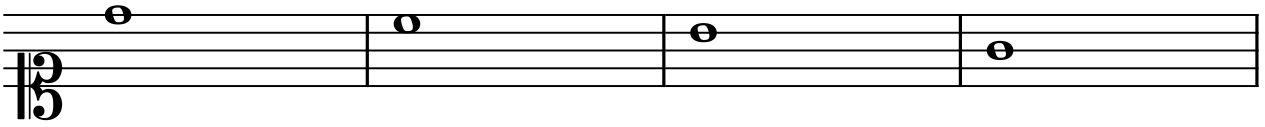

9

13

17

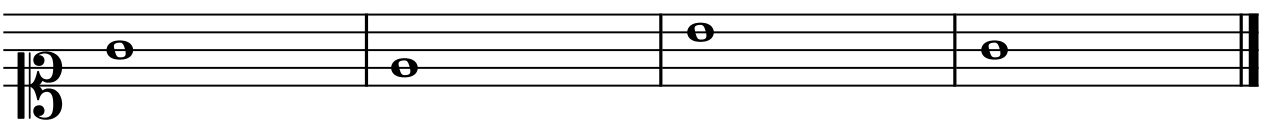

5

4/4

5

5

9

9

13

13

17

17

6

5

9

13

17

7

5

9

13

17

8

5

9

13

17

9

5

9

13

17

10

5

9

13

17

Introduzione a

## **“Tagli addizionali in pratica”**

Benvenuto o benvenuta in questo eserciziario. Ti ringrazio per la fiducia. Sono sicuro che, se applicherai tutto e farai pratica, questi esercizi ti faranno migliorare moltissimo.

**Argomento:** tagli addizionali

**Contenuto:** 14 esercizi;

Questi esercizi ti aiuteranno a velocizzare la tua lettura delle note musicali fuori dal pentagramma. Ammettilo: ti fanno impazzire?

Per fortuna su uno spartito i tagli addizionali solitamente non sono troppi e, dopo averli ripetuti un po', si imparano.

In questo eserciziario mi piacerebbe alleggerirti il carico e renderti leggermente più fluente. Come al solito, solo la pratica rende rapidi.

Dunque, non troverai altro che esercizi da leggere. Ho preparato per te 2 esercizi con i tagli addizionali per ciascuna chiave musicale (ti ricordo che sono 7 le chiavi). Ciò significa che troverai un totale di 14 esercizi.

Buona pratica!

# 14 esercizi con tagli aggiuntivi

Chiave di violino

1

5

9

13

17

2

5

9

13

17

# Chiave di basso

3

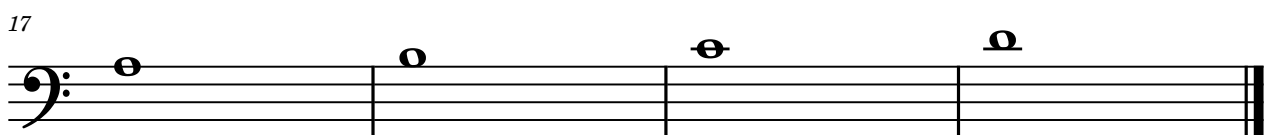
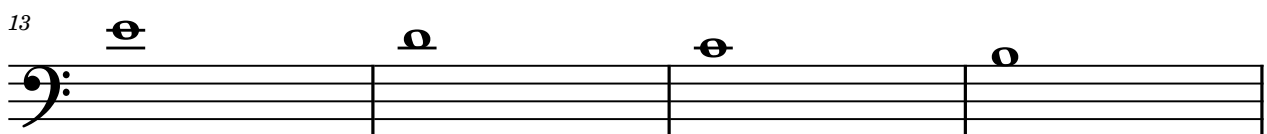
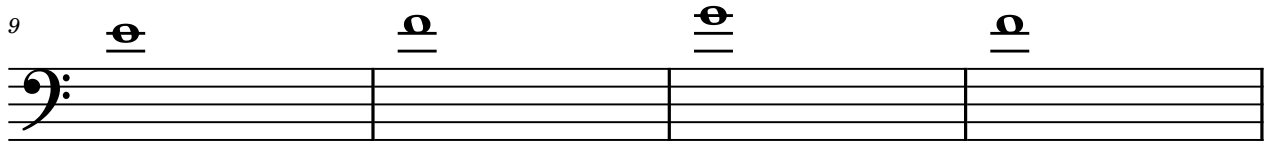
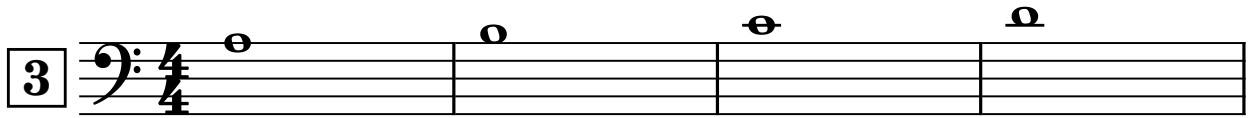

4

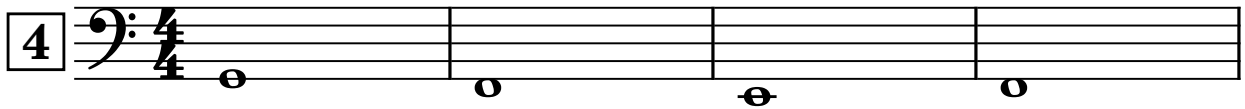

5

9

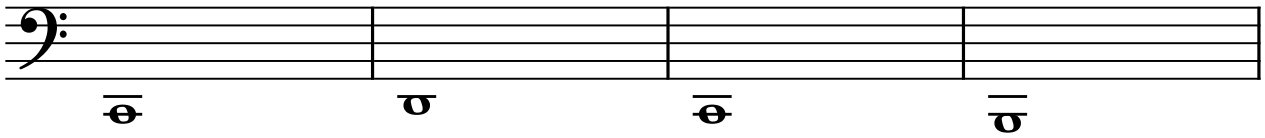

13

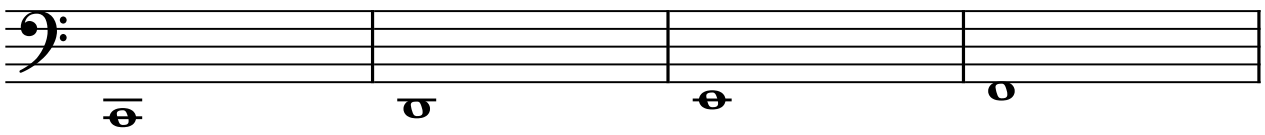

17

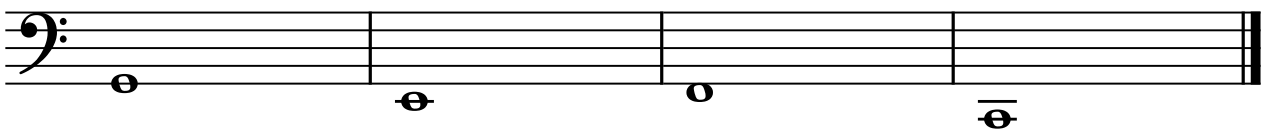

# Chiave di baritono

5

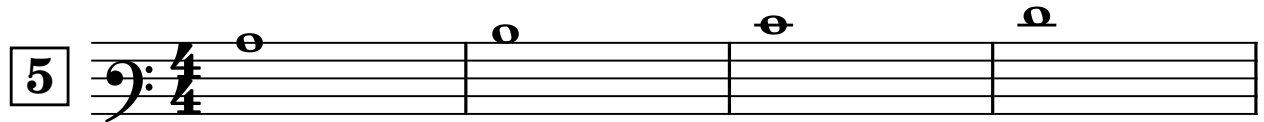

6

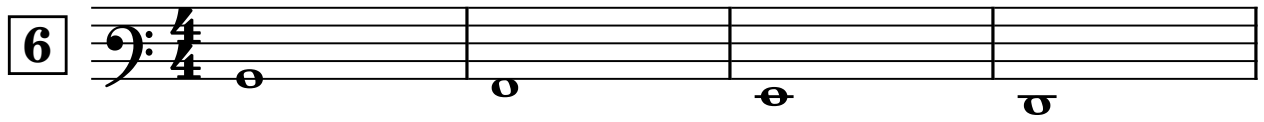

5

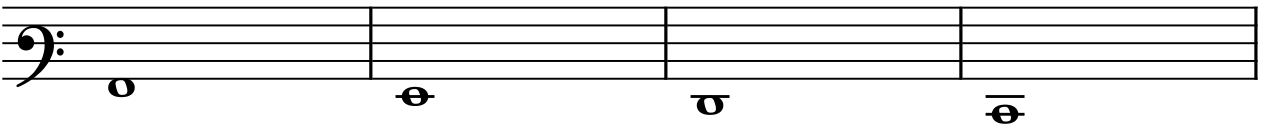

9

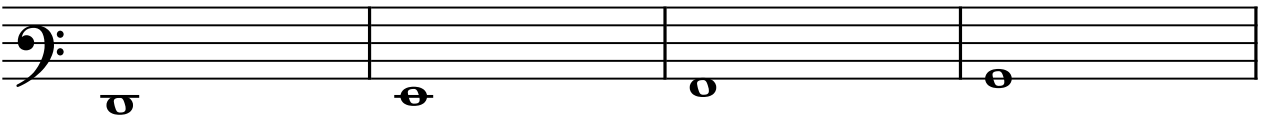

13

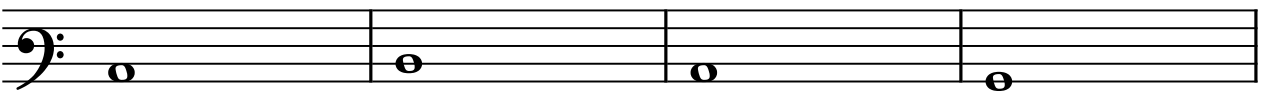

17

Chiave di tenore

7

5

9

13

17

8

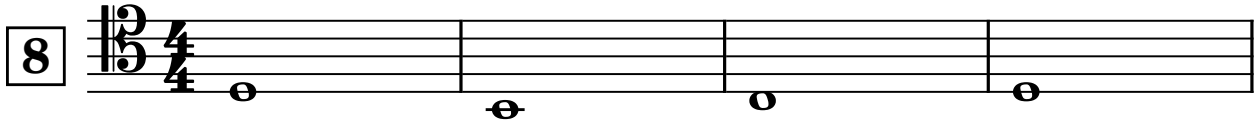

5

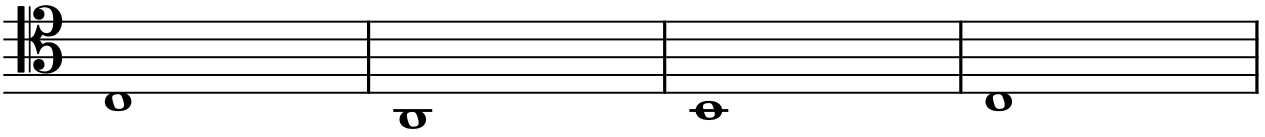

9

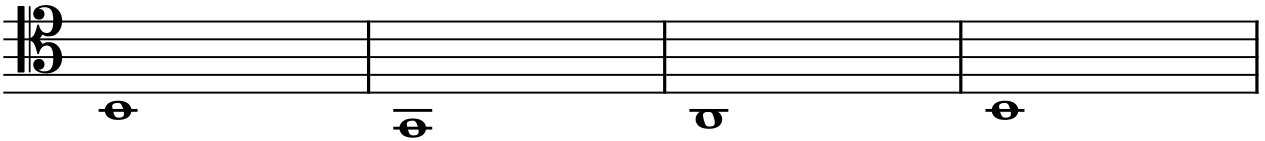

13

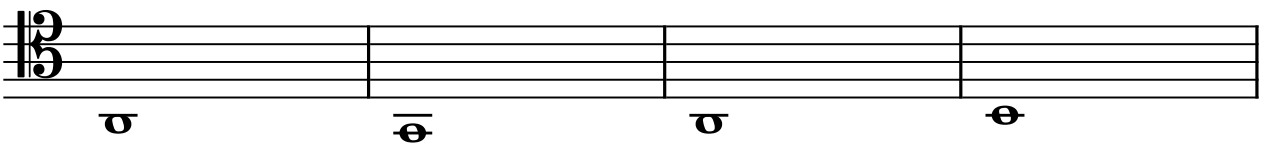

17

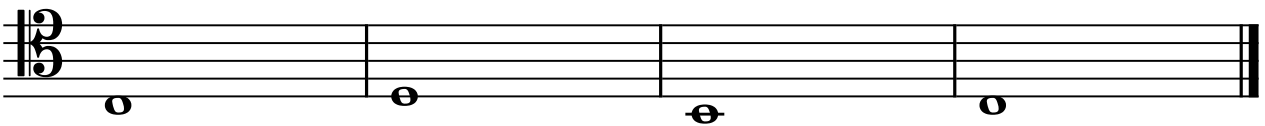

Chiave di contralto

9

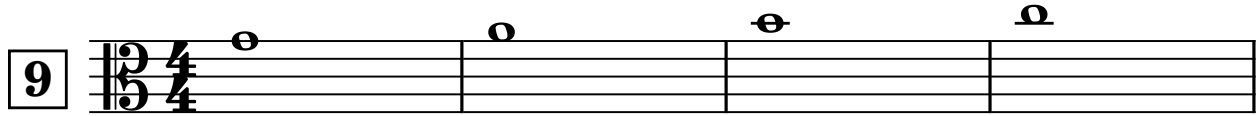

5

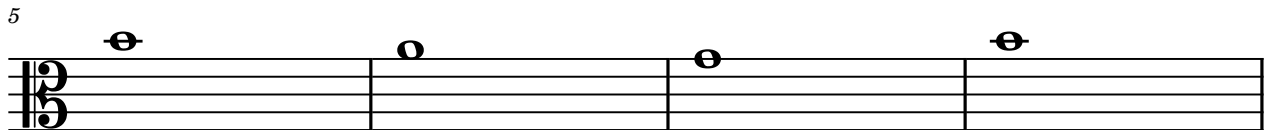

9

13

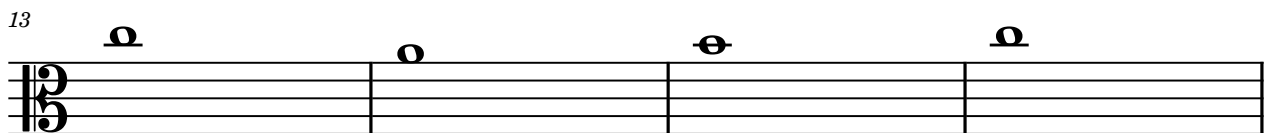

17

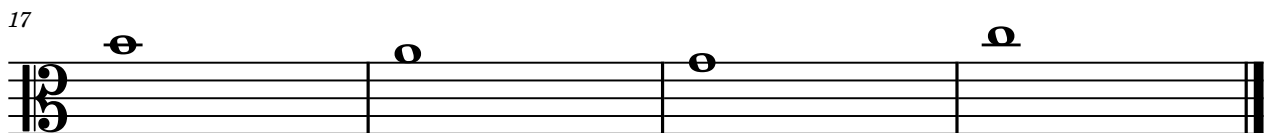

10

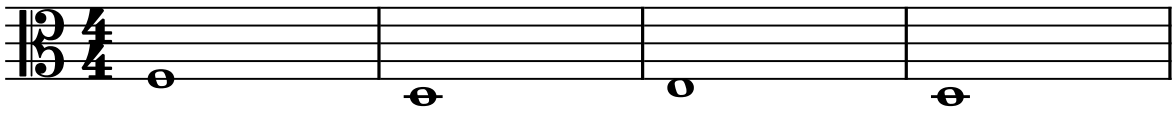

5

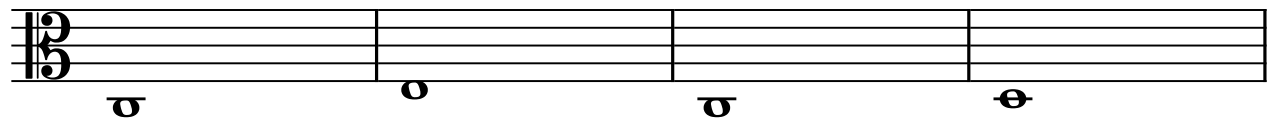

9

13

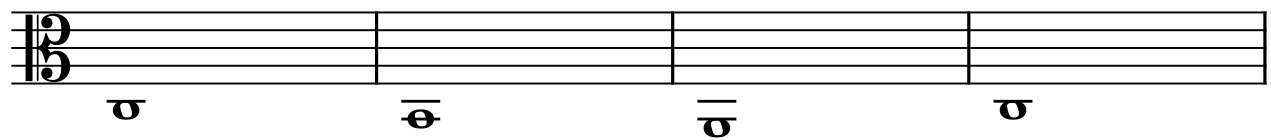

17

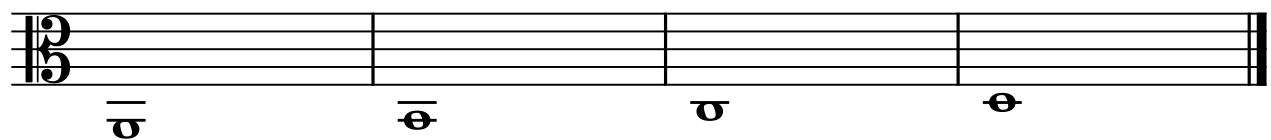

11

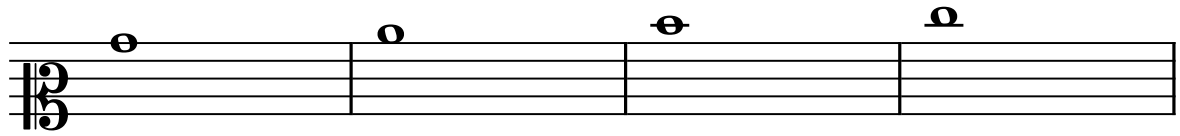

5

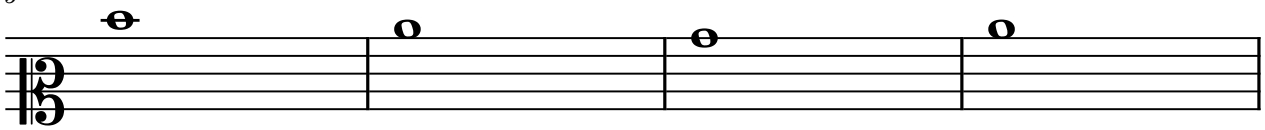

9

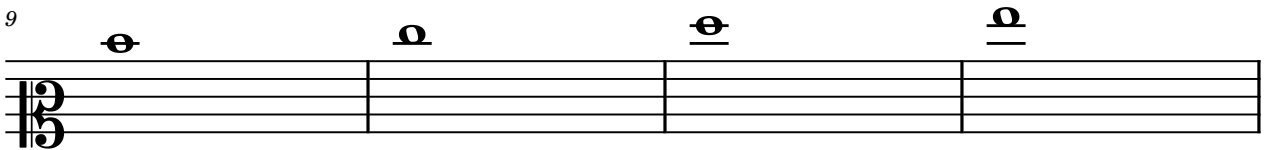

13

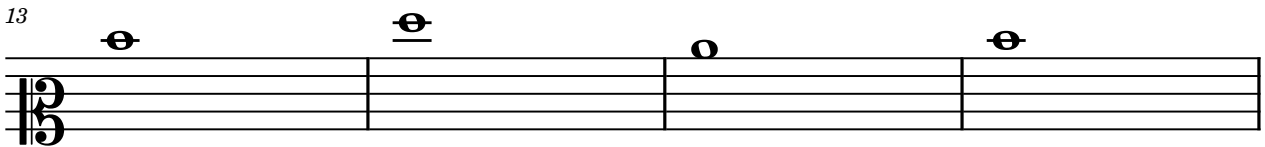

17

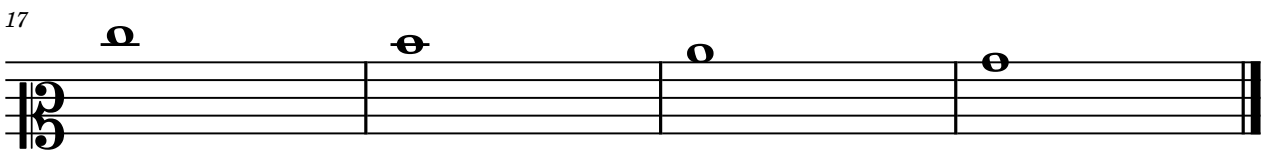

12

12

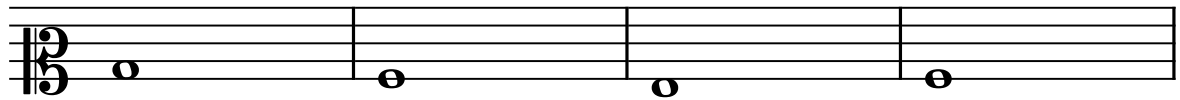

5

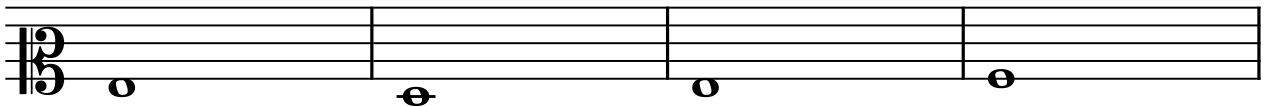

9

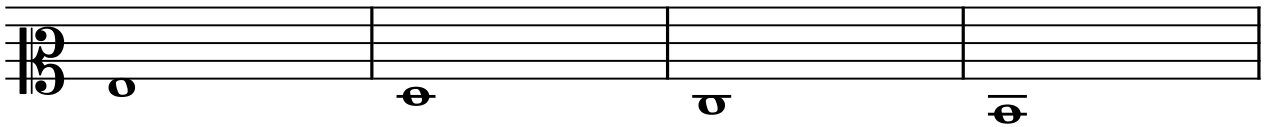

13

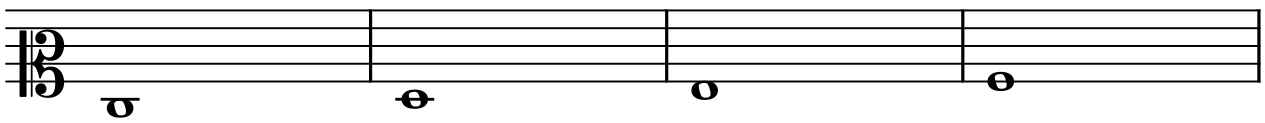

17

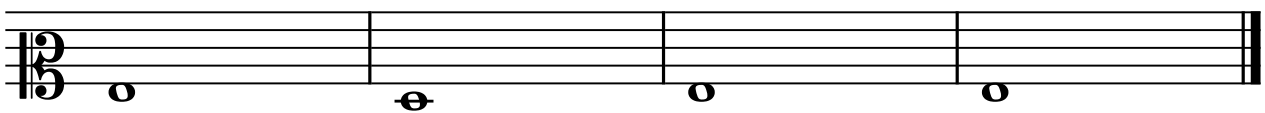

13

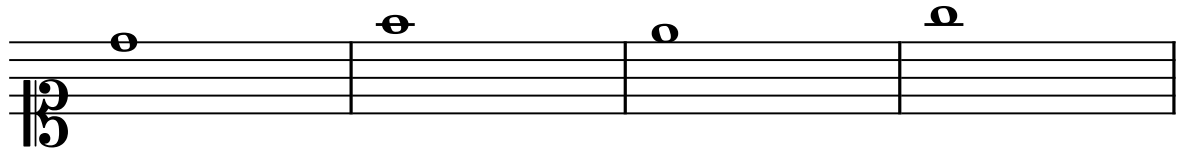

5

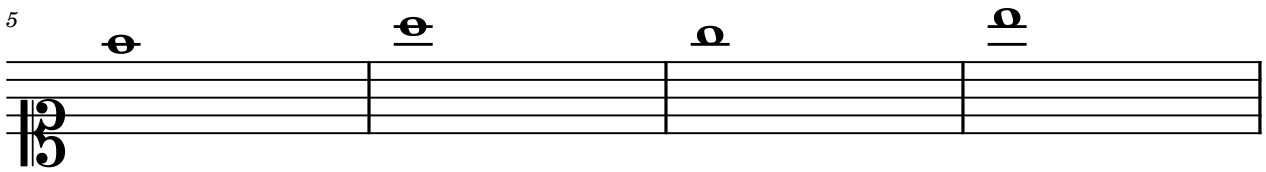

9

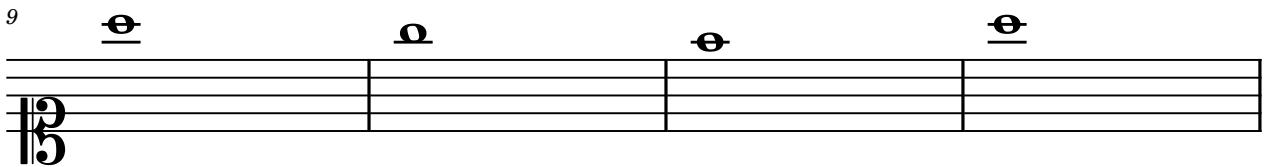

13

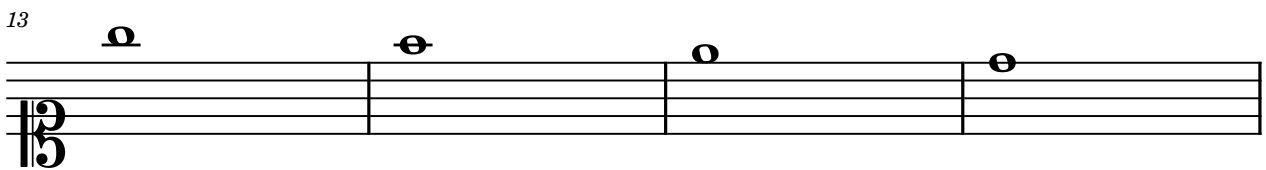

17

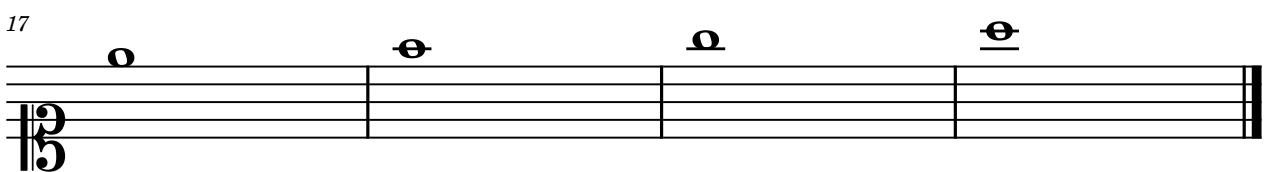

14

5

9

13

17

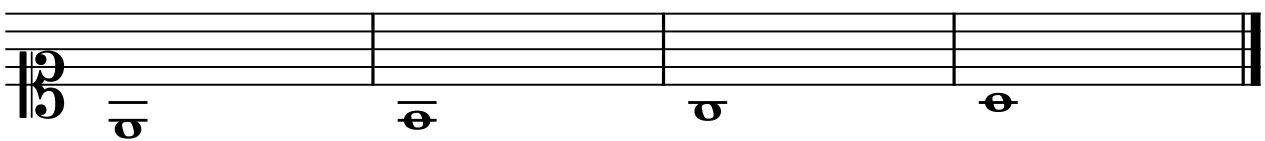

Introduzione a

## “Indicazione metrica in pratica”

Benvenuto o benvenuta in questo eserciziario. Ti ringrazio per la fiducia. Sono sicuro che, se applicherai tutto e farai pratica, questi esercizi ti faranno migliorare moltissimo.

**Argomento:** Indicazione metrica;

**Contenuto:** 20 esercizi;

In questi esercizi migliorerai il tuo rapporto con il tempo musicale. Devi sapere che tra i 20 esercizi che sto per proporti ce ne sono 8 che sono una trappola. Cosa intendo con trappola? Tipo questo:

Come puoi vedere qui vediamo indicato un tempo di 2/4 nonostante all'interno della battuta vengano suonati 3/4. Dunque questo è un errore da segnalare con una bella **X** rossa!

Ecco, ora devi trovare gli 8 esercizi trappola tra questi 20. Pronti?

Buona pratica!

# Trova il tempo sbagliato

Tra questi 20 esercizi, ce ne sono 8 con un tempo sbagliato.  
Trovalo e corraggilo.

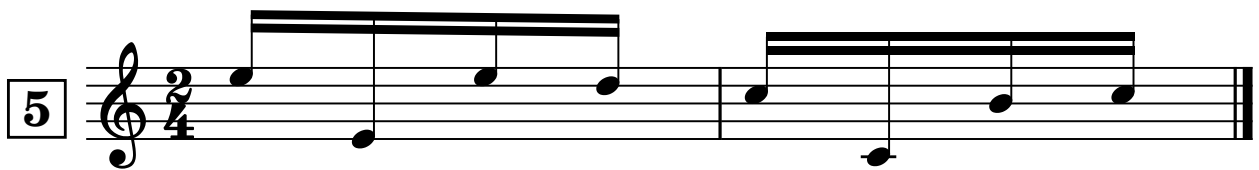
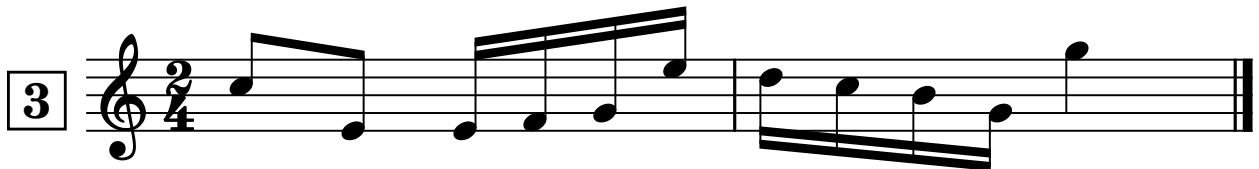

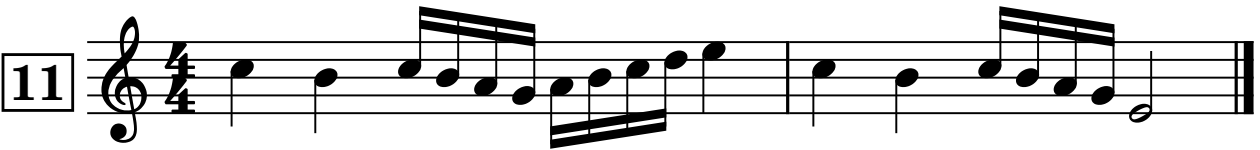

Introduzione a

## “Indovina il tempo in pratica”

Benvenuto o benvenuta in questo eserciziario. Ti ringrazio per la fiducia. Sono sicuro che, se applicherai tutto e farai pratica, questi esercizi ti faranno migliorare moltissimo.

**Argomento:** Indovinare il tempo;

**Contenuto:** 20 esercizi;

In questi esercizi migliorerai il tuo rapporto con il tempo musicale. Devi segnare a matita il tempo di ogni esercizio deducendolo dalle note musicali contenute in ciascuna battuta. Ti faccio un esempio:

Come vedi, qui non è indicato alcun tempo al fianco della chiave di violino. Puoi dedurlo dalle note musicali? Se ci riflettiamo qualche secondo, notiamo che abbiamo 1 quarto + 2 ottavi + 1 quarto per un totale di 3/4.

Ecco tutto quello che devi fare.

Buona pratica!

# Indovina il tempo

In questi 20 esercizi dovrai essere tu ad indicare il tempo all'inizio del pentagramma, deducendolo dal rigo musicale.

**1**

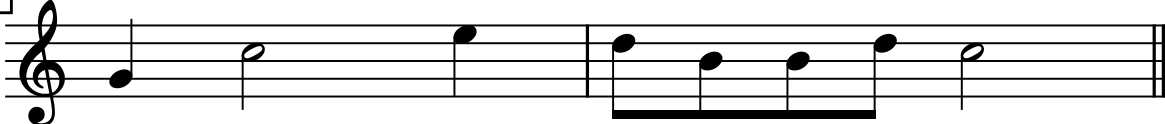

**2**

**3**

**4**

**5**

**6**

**7**

15

16

17

18

19

20

# Questionario sezione 1

Complimenti per essere qui ed esserti fidato di noi. In questo questionario avrai modo di rispondere a **10 domande** inerenti la **prima sezione** del libro di Teoria Musicale scritto da Simone Cangiano & Christian Salerno.

Rispondere alle domande è importantissimo perché lo sforzo di recuperare e rielaborare le informazioni che precedentemente hai letto, migliorerà tantissimo la tua **comprensione** degli argomenti.

Rispondendo a queste domande ti consiglio di essere quanto più **approfondito** riesci, così da elaborare meglio ogni concetto. Sentiti libero, se ne hai il bisogno, di recuperare le informazioni dal libro e di rispondere a queste domande nuovamente tra 2 settimane.

Pronti? Iniziamo.

**1. Esistono 3 tipologie di suoni: la prima è infrasuoni, sapresti dirmi le altre due tipologie di suoni?**

---

---

**2. Cosa s'intende con armonia?**

---

---

**3. Com'è fatto un pentagramma? E a cosa serve?**

---

---

**4. Cos'è una chiave musicale?**

---

---

**5. Quante chiavi musicali esistono?**

---

---

**6. Cosa sono i tagli addizionali? E perché i usiamo?**

---

---

**7. Sul pentagramma come si indica il silenzio in musica? Potresti disegnare le figure che ricordi?**

---

---

**8. Che cos'è l'altezza di un suono?**

---

---

**9. Cosa si intende con "timbro" di un suono?**

---

---

**10. Sapresti scrivermi le note DO (centrale), RE, MI in chiave di violino e chiave di basso?**

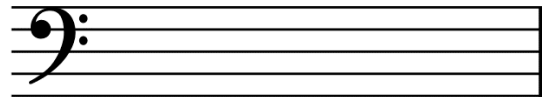
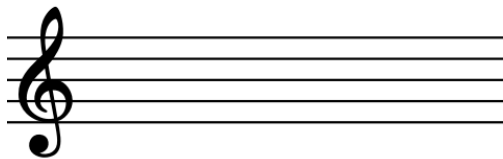

Se hai saputo rispondere a queste domande, ti faccio i miei complimenti. Se non sei riuscito/a, non demoralizzarti. Un'altra lettura della prima parte del libro può solo farti bene! 😊

Se hai risposto correttamente a queste domande, ti invito a procedere e studiare la sezione 2.

*Buon proseguimento da Simone e Christian.*

Introduzione a

## “Suddivisioni regolari e irregolari in pratica”

Benvenuto o benvenuta in questo eserciziario. Ti ringrazio per la fiducia. Sono sicuro che, se applicherai tutto e farai pratica, questi esercizi ti faranno migliorare moltissimo.

**Argomento:** Suddivisioni regolari e irregolari;

**Contenuto:** 20 esercizi;

In questi esercizi dovrai individuare quali sono le suddivisioni irregolari e cerchiarle. Ti faccio un esempio:

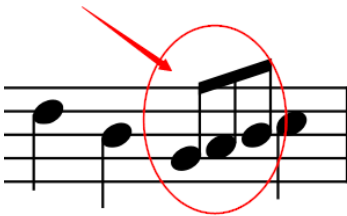

Essendo questa battuta estratta da un esercizio in 4/4, questa terzina di crome che ti ho cerchiato è chiaramente una suddivisione irregolare.

Ecco cosa dovrai fare: cerchia tutte le suddivisioni irregolari.

Fai attenzione, nel 6/8 le terzine diventano regolari, saranno le duine a non esserlo. Se non ricordi questo argomento, ti invito a ripeterlo tornando al libro.

Buona pratica!

# Gruppi irregolari

Individua e cerchia tutti i gruppi irregolari che trovi  
(ti ho nascosto i numeretti per darti una sfida maggiore)

Questi numeri  
saranno nascosti:

3

1

5

9

13

17

20

In questo esercizio ci sono 13 gruppi irregolari (escluso quello a battuta 2)

## Questionario sezione 2

Complimenti per essere qui ed esserti fidato di noi. In questo questionario avrai modo di rispondere a **10 domande** inerenti la **seconda sezione** del libro di Teoria Musicale scritto da Simone Cangiano & Christian Salerno.

Rispondere alle domande è importantissimo perché lo sforzo di recuperare e rielaborare le informazioni che precedentemente hai letto, migliorerà tantissimo la tua **comprensione** degli argomenti.

Rispondendo a queste domande ti consiglio di essere quanto più **approfondito** riesci, così da elaborare meglio ogni concetto. Sentiti libero, se ne hai il bisogno, di recuperare le informazioni dal libro e di rispondere a queste domande nuovamente tra 2 settimane.

Pronti? Iniziamo.

**1. In che modo il punto di valore modifica la nota a cui viene affiancato?**

---

---

**2. È vera o falsa questa affermazione: la legatura di valore può congiungere il DO con il RE.**

Vero - Falso

**3. È vera o falsa questa affermazione: la legatura di portamento può congiungere più di due note.**

Vero - Falso

**4. Che cos'è la sincope?**

---

---

**5. È vera o falsa questa affermazione: la sincope e il controtempo sono la medesima cosa.**

Vero - Falso

**6. Il 6/8 è un tempo semplice oppure composto?**

---

---

**7. Come capisco se un tempo è semplice oppure composto?**

---

---

8. È vera o falsa questa affermazione: l'elemento cerchiato nella prossima immagine viene chiamato "triade".

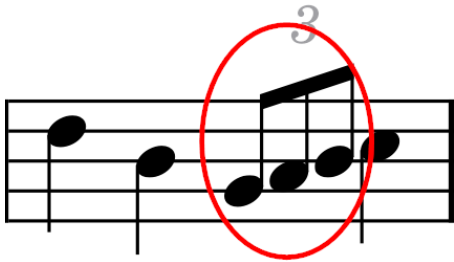

Vero o falso

9. È vera o falsa questa affermazione: il 3/4, il 2/4 e il 6/8 sono tutti tempi semplici.

Vero o falso

10. Nelle battute sottostanti manca una figura musicale: completale.

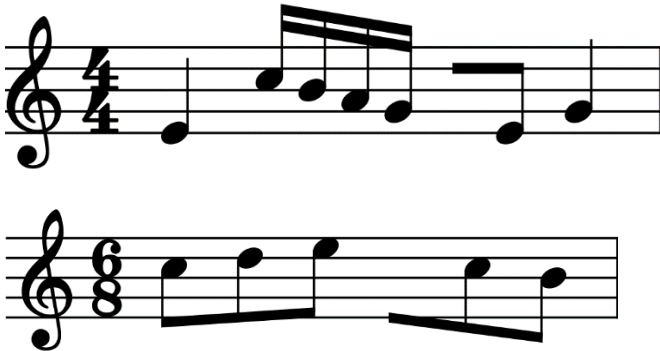

Se hai saputo rispondere a queste domande, ti faccio i miei complimenti. Se non sei riuscito/a, non demoralizzarti. Un'altra lettura della seconda parte del libro può solo farti bene! ☺

Se hai risposto correttamente a queste domande, ti invito a procedere e studiare la sezione 3.

*Buon proseguimento da Simone e Christian.*

Introduzione a

## “Tono e semitono in pratica”

Benvenuto o benvenuta in questo eserciziario. Ti ringrazio per la fiducia. Sono sicuro che, se applicherai tutto e farai pratica, questi esercizi ti faranno migliorare moltissimo.

**Argomento:** Tono e semitono;

**Contenuto:** 20 esercizi;

In questi esercizi dovrai capire che se l'immagine che ti verrà mostrata sarà un semitono oppure un tono. Di seguito dovrai semplicemente mettere una X su quella che ritieni essere la risposta giusta. Ecco un esempio:

Fai attenzione a non confonderti quando si presentano le note MI-FA oppure SI-DO.

Se non ricordi l'argomento, come al solito ti invito a ripeterlo tornando sulle pagine del libro.

Buona pratica!

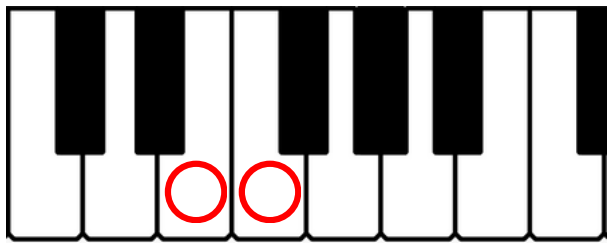

- Tono
- ~~Semitono~~

- Tono
- Semitono

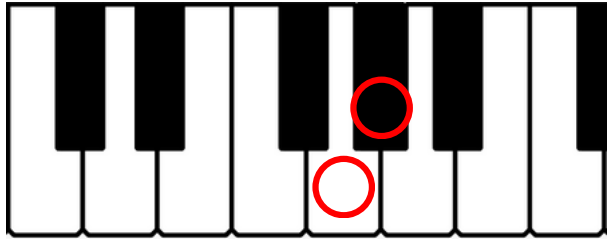
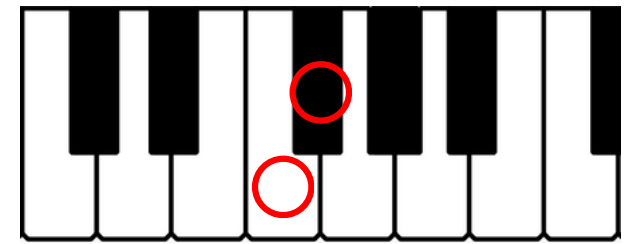

- Tono
- Semitono

- Tono
- Semitono

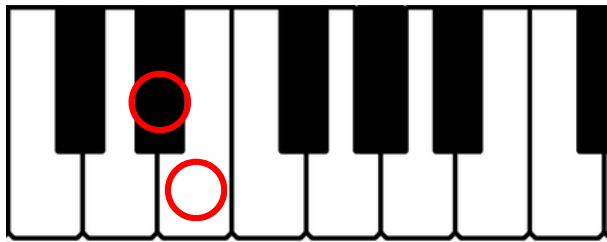
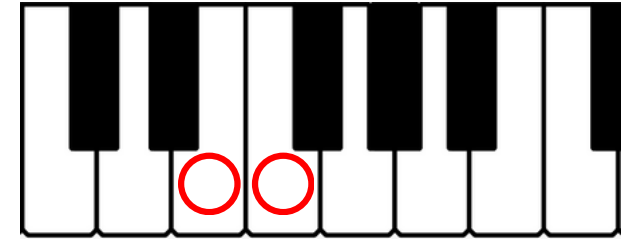

- Tono
- Semitono

- Tono
- Semitono

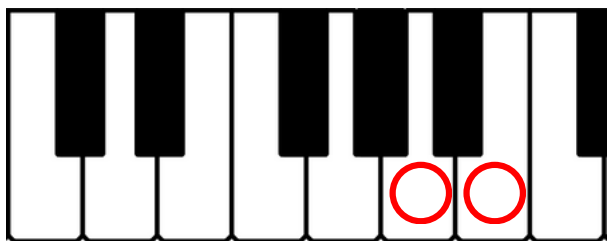
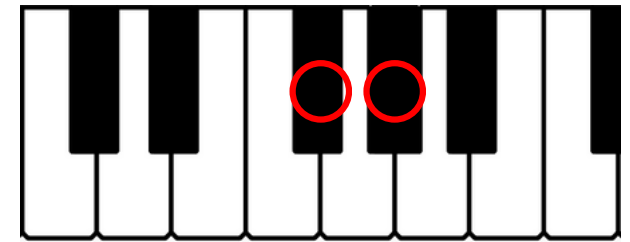

- Tono
- Semitono

- Tono
- Semitono

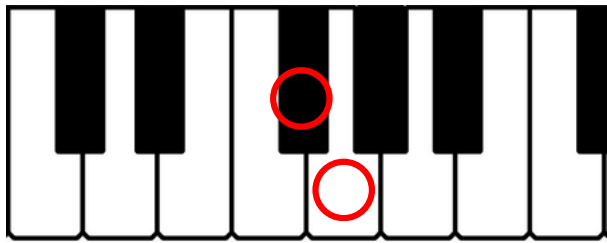
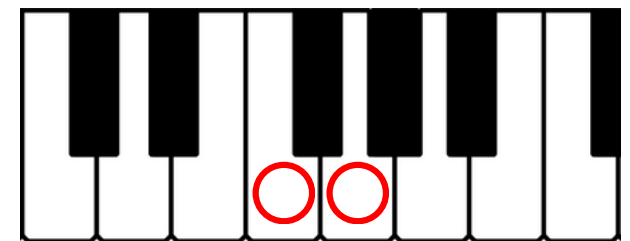

- Tono
- Semitono

- Tono
- Semitono

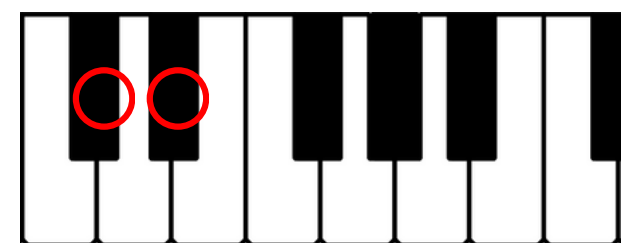

- Tono
- Semitono

- Tono
- Semitono

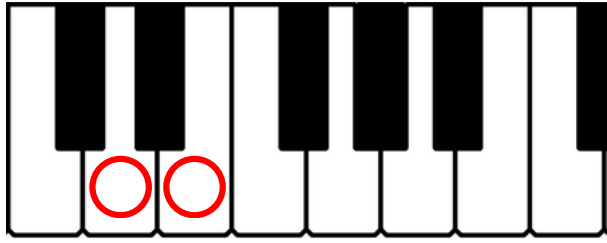

- Tono
- Semitono

- Tono
- Semitono

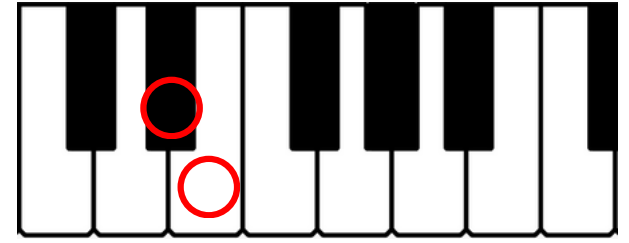

- Tono
- Semitono

- Tono
- Semitono

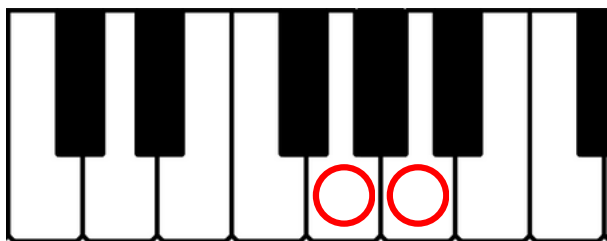

- Tono
- Semitono

- Tono
- Semitono

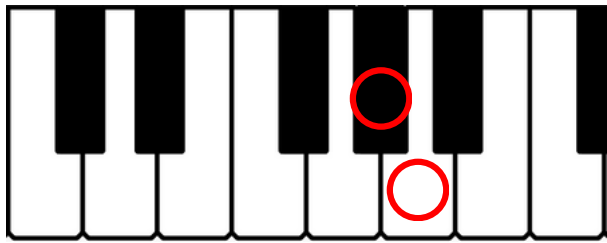
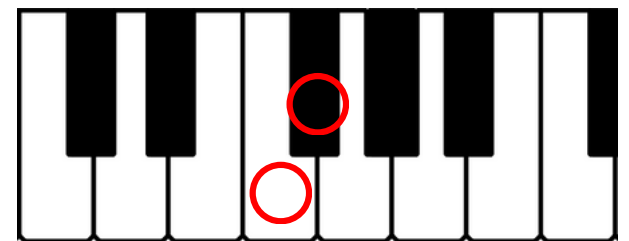

- Tono
- Semitono

- Tono
- Semitono

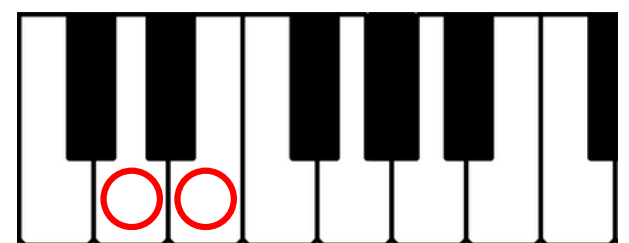

Introduzione a

## “Intervalli in pratica”

Benvenuto o benvenuta in questo eserciziario. Ti ringrazio per la fiducia. Sono sicuro che, se applicherai tutto e farai pratica, questi esercizi ti faranno migliorare moltissimo.

**Argomento:** Intervalli;

**Contenuto:** 20 esercizi;

In questi esercizi dovrai capire l'intervallo tra due note in base all'immagine che ti viene mostrata. Ecco un esempio:

Questo potrebbe non essere facile all'inizio. Quindi, se necessario, aiutati pure con il libro.

Inoltre non avendo specificato il nome delle note (nel caso qui sopra MI e SOL#) a volte potresti riscontrare più nomi per un intervallo.

Perché se le note qui sopra fosse state MI e LAb, avremmo avuto una quarta diminuita. Tuttavia, segna tutti i nomi che riesci ad individuare, è un esercizio che può solo aiutarti a migliorare.

Buona pratica!

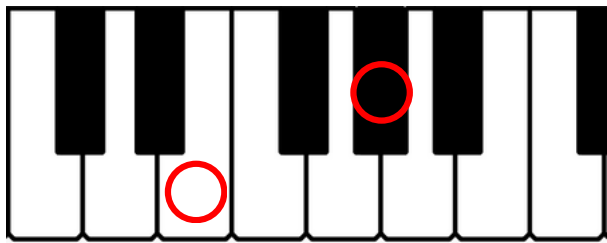

Terza maggiore

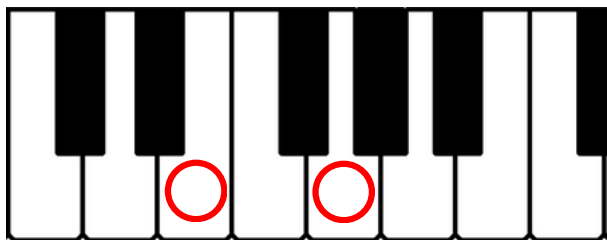
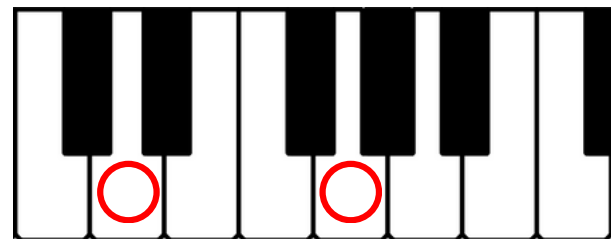
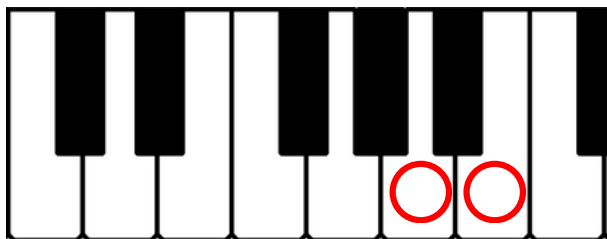
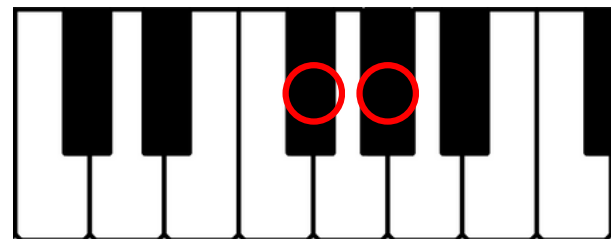
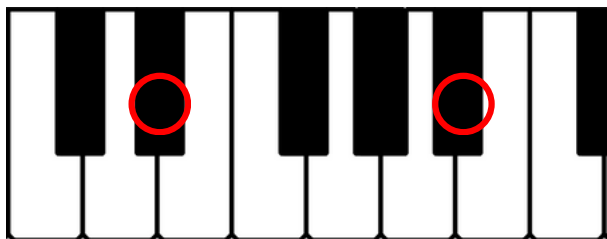
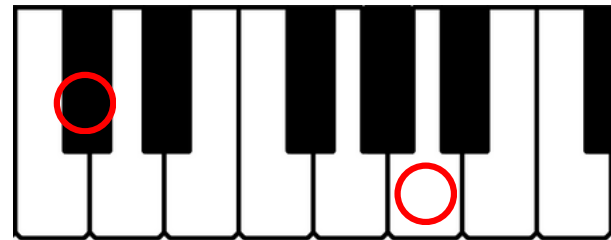
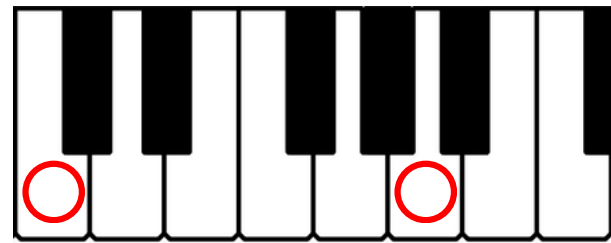

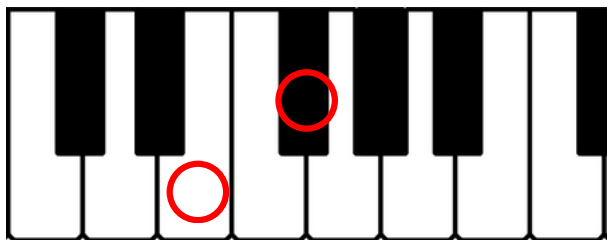
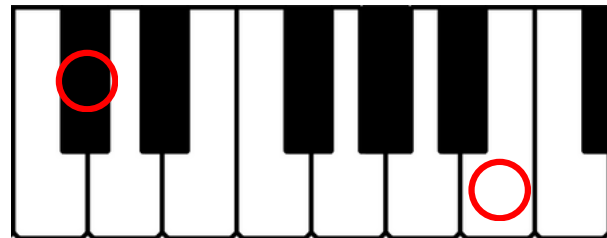
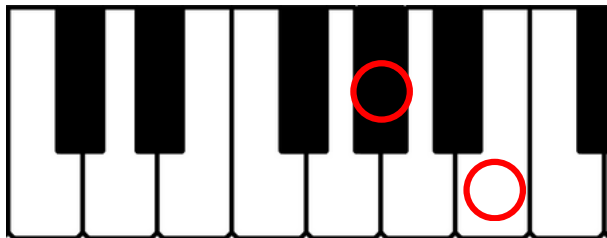
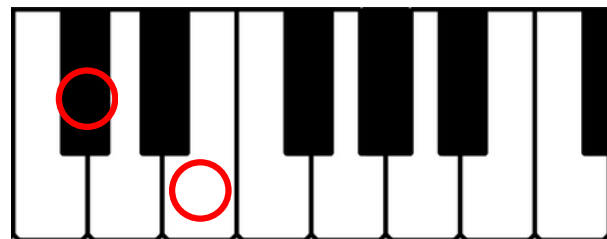
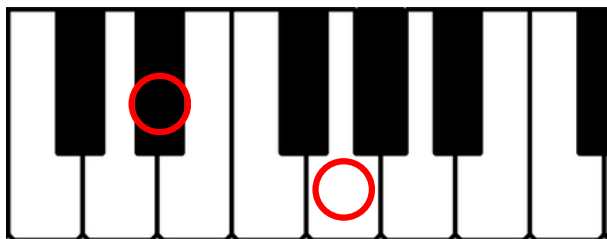
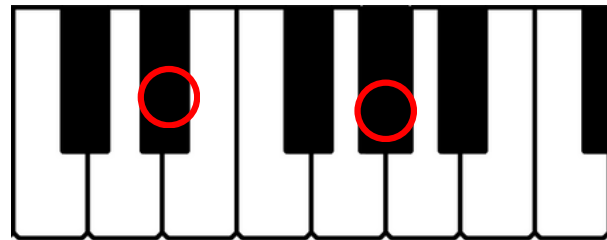
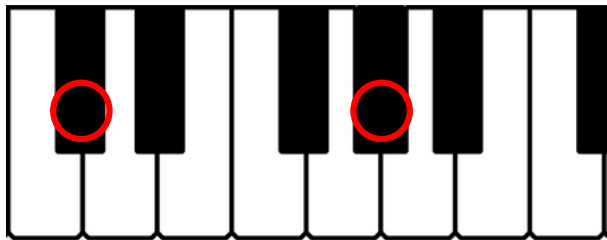
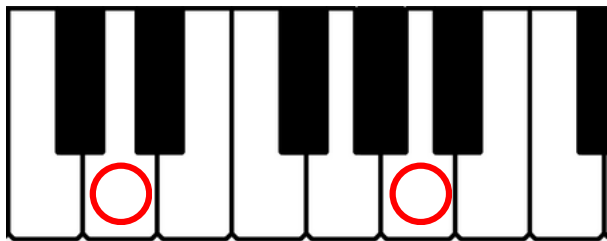

Introduzione a

## “Tonalità in pratica”

Benvenuto o benvenuta in questo eserciziario. Ti ringrazio per la fiducia. Sono sicuro che, se applicherai tutto e farai pratica, questi esercizi ti faranno migliorare moltissimo.

**Argomento:** Tonalità;

**Contenuto:** 10 esercizi;

In questi esercizi dovrai capire la tonalità degli esercizi che ti propongo in base all'armatura tonale e alle note presenti nelle battute.

Scrivi la tonalità: \_\_\_\_\_

Sul trattino sottostante dovrai segnare la tonalità che credi sia quella corretta per l'esercizio in questione.

Buona pratica!

# Indovina la tonalità

Sfrutta l'armatura tonale e le note per comprendere la tonalità di ciascun esercizio

1 

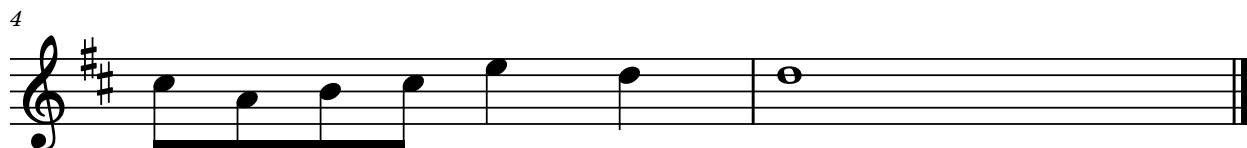
4 

Scrivi la tonalità: \_\_\_\_\_

2 

Scrivi la tonalità: \_\_\_\_\_

3 

3 

Scrivi la tonalità: \_\_\_\_\_

2

Scrivi la tonalità: \_\_\_\_\_

Scrivi la tonalità: \_\_\_\_\_

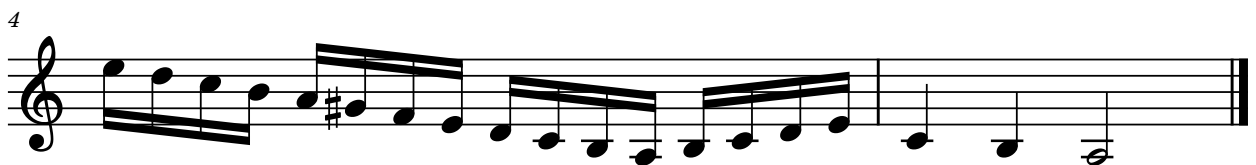
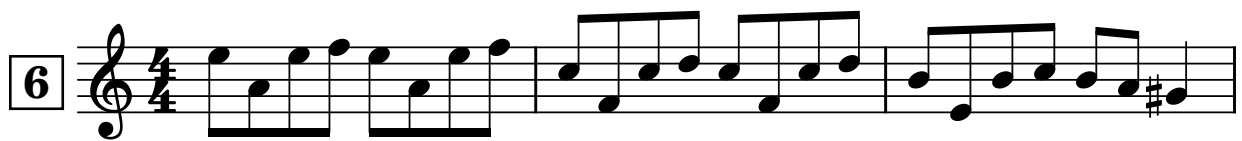

Scrivi la tonalità: \_\_\_\_\_

Scrivi la tonalità: \_\_\_\_\_

Scrivi la tonalità: \_\_\_\_\_

Scrivi la tonalità: \_\_\_\_\_

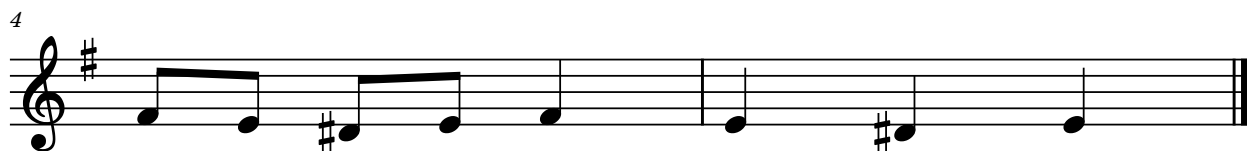

Scrivi la tonalità: \_\_\_\_\_

## Questionario sezione 3

Complimenti per essere qui ed esserti fidato di noi. In questo questionario avrai modo di rispondere a **10 domande** inerenti la **terza sezione** del libro di Teoria Musicale scritto da Simone Cangiano & Christian Salerno.

Rispondere alle domande è importantissimo perché lo sforzo di recuperare e rielaborare le informazioni che precedentemente hai letto, migliorerà tantissimo la tua **comprensione** degli argomenti.

Rispondendo a queste domande ti consiglio di essere quanto più **approfondito** riesci, così da elaborare meglio ogni concetto. Sentiti libero, se ne hai il bisogno, di recuperare le informazioni dal libro e di rispondere a queste domande nuovamente tra 2 settimane.

Pronti? Iniziamo.

**1. Le note DO#-RE sono a distanza di semitono o di tono?**

---

---

**2. Segna se questa affermazione è vera o falsa: gli intervalli cambiano in base alla durata dei suoni (es. due semibreve hanno un intervallo diverso rispetto a due minime)**

Vero – Falso

**3. Segna se vero o falso: l'intervallo di quinta giusta è maggiore rispetto all'intervallo di terza maggiore**

Vero – Falso

**4. Segna se vero o falso: esistono intervalli eccedenti, più che eccedenti, diminuiti e più che diminuiti**

Vero – Falso

**5. Il diesis (#) allunga la durata del suono della sua metà**

Vero – Falso

**6. A cosa serve il bequadro?**

---

---

**7. Segna la risposta giusta: il bemolle abbassa oppure alza il suono di un semitono?**

Lo alza di un semitono - Lo abbassa di un semitono (decidi tra queste due soluzioni).

**8. Qual è la sequenza di toni e semitono per costruire una scala maggiore?**

---

---

**9. Quale grado della scala maggiore osservi per trovare la sua relativa minore?**

---

---

**10. Cos'è il circolo delle quinte?**

---

---

Se hai saputo rispondere a queste domande, ti faccio i miei complimenti. Se non sei riuscito/a, non demoralizzarti. Un'altra lettura della terza parte del libro può solo farti bene! 😊

Se hai risposto correttamente a queste domande, ti invito a procedere e studiare la sezione 4, l'ultima del nostro libro.

*Buon proseguimento da Simone e Christian.*

Introduzione a

## “Trasporto in pratica”

Benvenuto o benvenuta in questo eserciziario. Ti ringrazio per la fiducia. Sono sicuro che, se applicherai tutto e farai pratica, questi esercizi ti faranno migliorare moltissimo.

**Argomento:** Trasporto;

**Contenuto:** 10 esercizi;

In questi esercizi dovrai osservare molto attentamente le melodie che ti ho scritto perché dovrai poi trasportarle nella tonalità indicata. Ecco un esempio:

Questo esercizio è in RE minore e iniziare con il I grado, III grado e poi V grado. Sotto questo esercizio c'è scritto che devo trasportarlo in SOL minore. Diventerà quindi:

Ora non ti resta che impegnarti e avere la pazienza di svolgere questo arduo esercizio.

Buona pratica!

# Trasporta

Trasporta nella tonalità richiesta questi esercizi appartenenti al nostro percorso

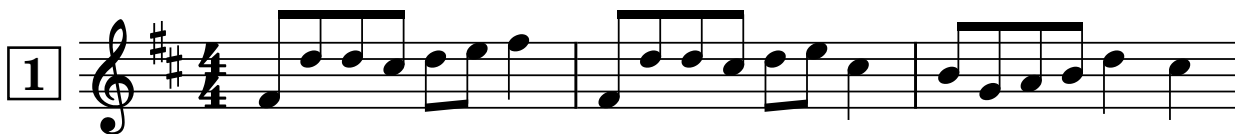

Trasporta questa melodia da Re maggiore a Mi Maggiore

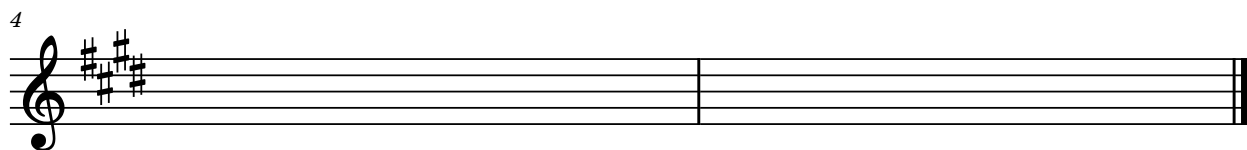
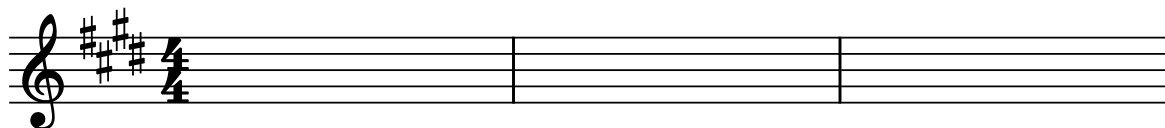

2

3

Trasporta questa melodia da Si minore a Mi minore

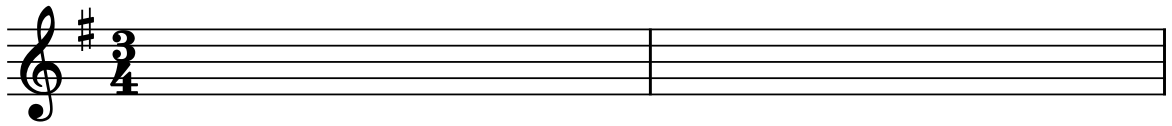

3

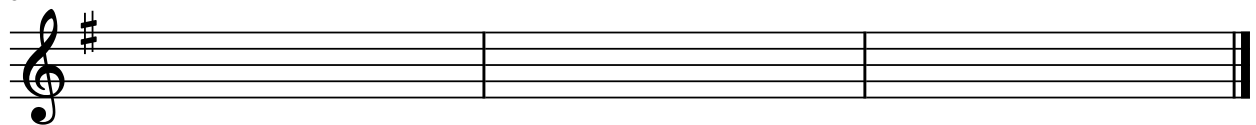

Trasporta questa melodia da Mi maggiore a La maggiore

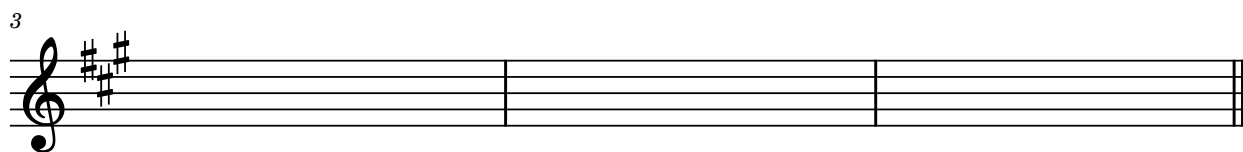
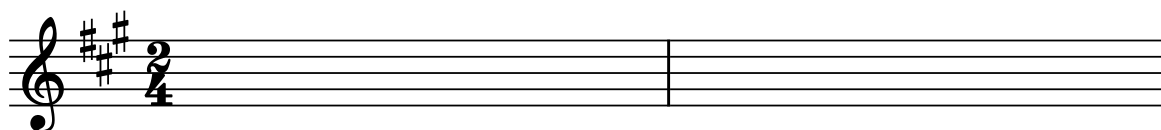

4

3

Trasporta questa melodia da Re minore a Sol minore

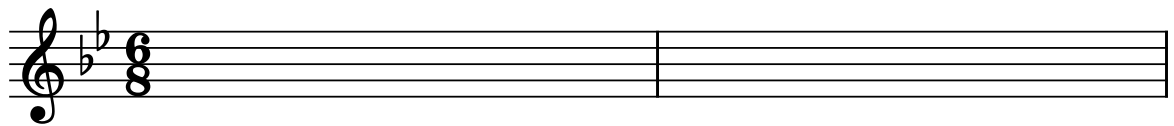

3

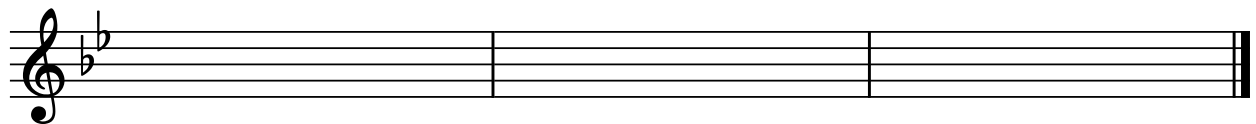

6

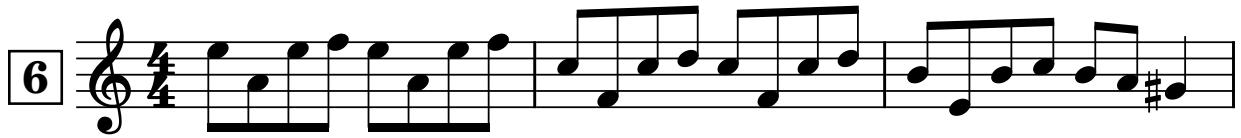

Trasporta questa melodia da La minore a Do minore

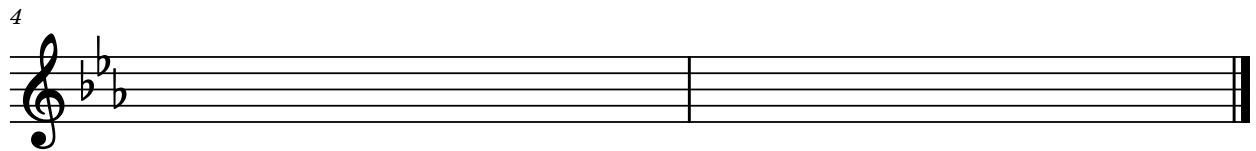
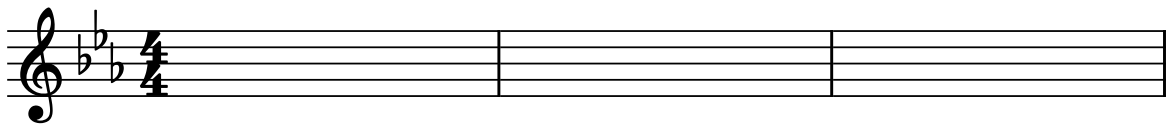

Trasporta questa melodia da Lab maggiore a Sol maggiore

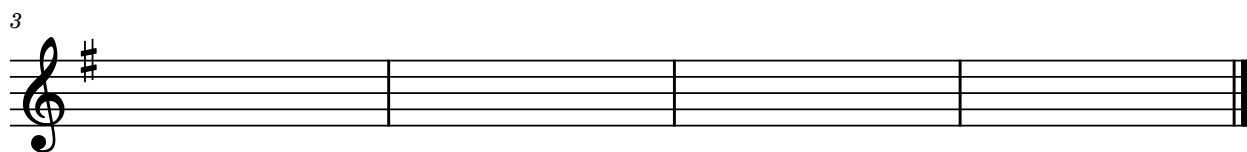
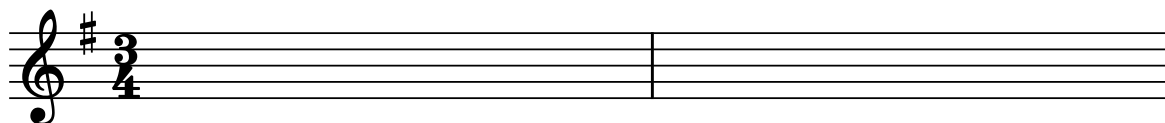

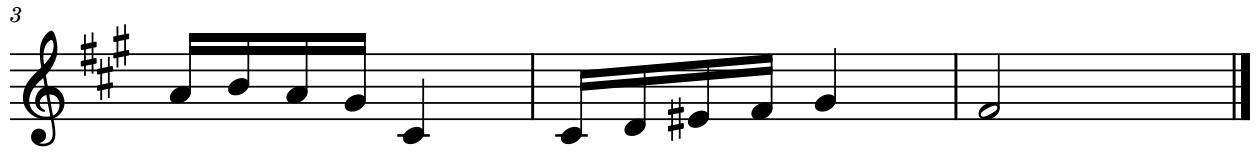
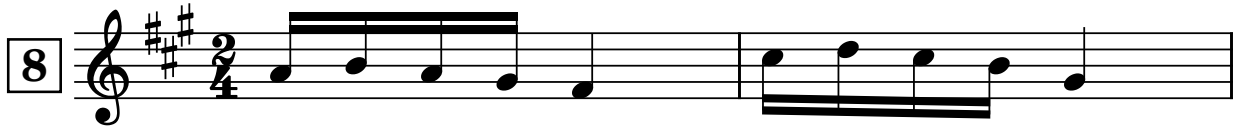

Trasporta questa melodia da Fa# minore a Si minore

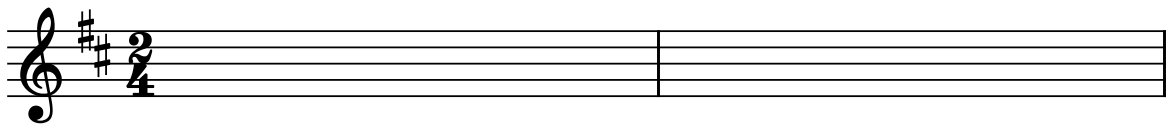

Trasporta questa melodia da Mi maggiore a Si maggiore

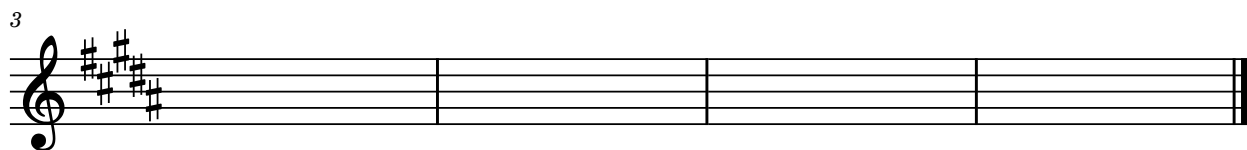
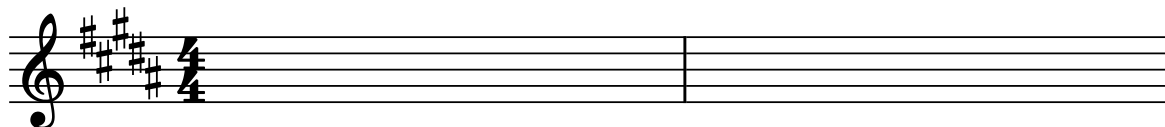

# Questionario sezione 4

Complimenti per essere qui ed esserti fidato di noi. In questo questionario avrai modo di rispondere a **10 domande** inerenti la **quarta sezione** del libro di Teoria Musicale scritto da Simone Cangiano & Christian Salerno.

Rispondere alle domande è importantissimo perché lo sforzo di recuperare e rielaborare le informazioni che precedentemente hai letto, migliorerà tantissimo la tua **comprensione** degli argomenti.

Rispondendo a queste domande ti consiglio di essere quanto più **approfondito** riesci, così da elaborare meglio ogni concetto. Sentiti libero, se ne hai il bisogno, di recuperare le informazioni dal libro e di rispondere a queste domande nuovamente tra 2 settimane.

Pronti? Iniziamo.

**1. Se all'inizio dello spartito trovi scritto "Grave", cosa significa?**

---

---

**2. Dimmi se è vero o falso: se trovi scritto "rit." devi accelerare leggermente.**

Vero – Falso

**3. Cosa significa BPM?**

---

---

**4. Che cos'è la dinamica?**

---

---

**5. La "p" sta ad indicare che devi suonare "piano".**

Vero – Falso

**6. Lo "staccato" si raffigura tramite la scrittura di una linea curva che unisce più note**

Vero - Falso

**7. Scrivi tutti i segni d'espressione (come lo staccato) che possono essere scritti per modificare una nota.**

---

---

**8. Come si esegue un'acciaccatura?**

---

---

**9. Scrivi tutti gli abbellimenti che ricordi.**

---

---

**10. Che cos'è un diapason?**

---

---

Se hai saputo rispondere a queste domande, ti faccio i miei complimenti. Se non sei riuscito/a, non demoralizzarti. Un'altra lettura della quarta parte del libro può solo farti bene! 😊

Se hai risposto correttamente a queste domande, ti invito a procedere e a scaricare il tuo meritatissimo attestato che certifica il tuo impegno verso questo libro. Questo attestato ha un valore esclusivamente personale e affettivo (non ha valore in termini di lavoro).

Vai al link di support ([www.aspirantepianista.it/teoria](http://www.aspirantepianista.it/teoria)) per scaricare l'attestato.

*Buon proseguimento da Simone e Christian.*