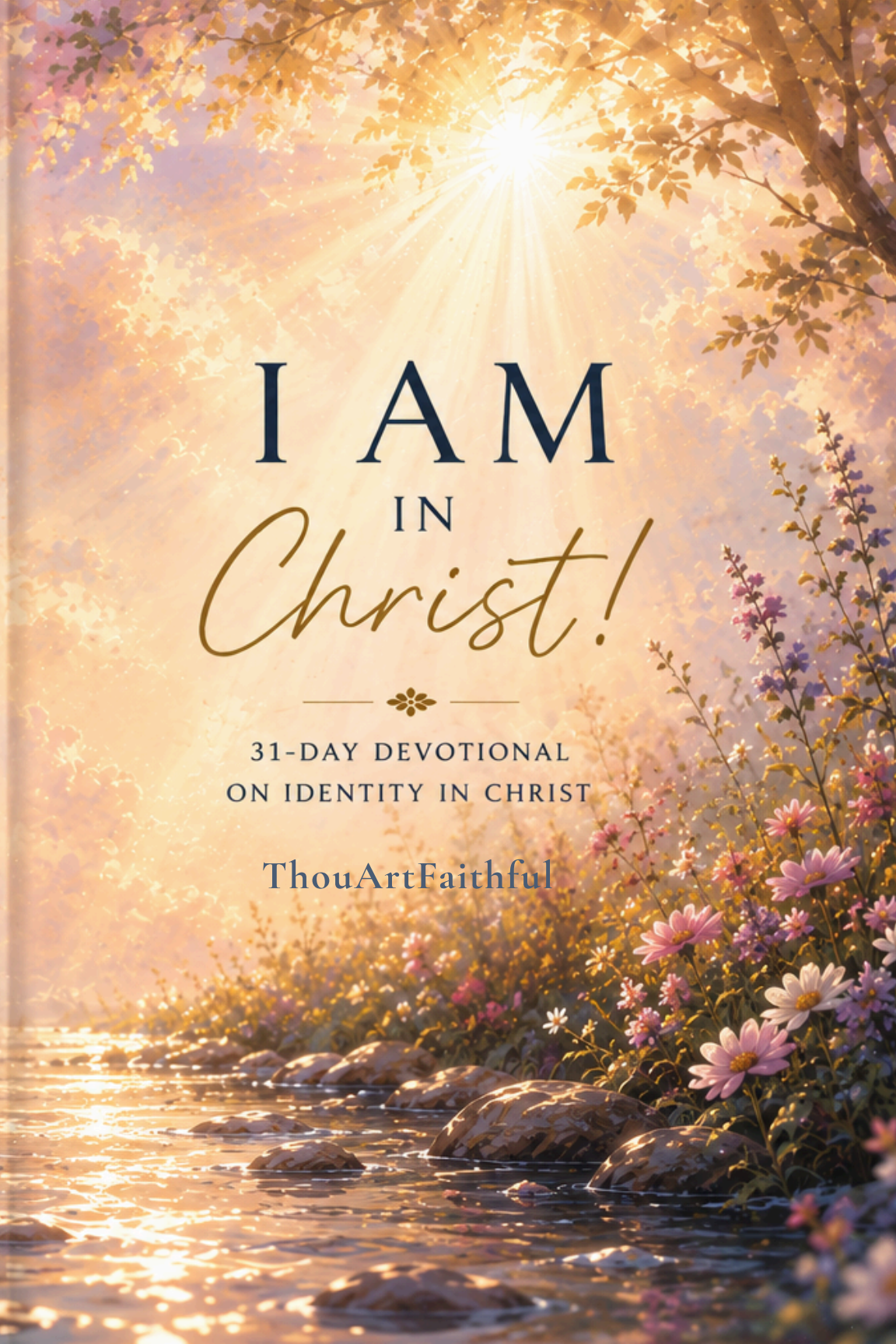

I AM IN Christ!

31-DAY DEVOTIONAL
ON IDENTITY IN CHRIST

ThouArtFaithful

I Am in Christ!

I Am in Christ!

A 31-Day Devotional for Women

by ThouArtFaithful

Copyright © 2026 by Thouartfaithful Missions

thouartfaithful.org

All rights reserved.

No part of this devotional may be reproduced, stored in a retrieval system, or transmitted in any form or by any means—electronic, mechanical, photocopying, recording, or otherwise—without prior written permission from the publisher.

Published by: [Publisher Name – To be added]
Email: [Email Address – To be added]
Website: [Website – To be added]

All Scripture quotations are taken from the Holy Bible. Specific translations will be credited in the Scripture Reference Index at the end of this devotional.

Dedication

To every woman longing to know who
she truly is in Christ—
this devotional is for you.

Whether you are just beginning to
discover your identity in Him,
or you have walked closely with Jesus
for many years, may these pages draw
you deeper into His heart.

With love, faith, and full glory to
the Father, the Son, and the Holy
Spirit.

Words from the Author

More than a devotional, this is a gentle companion for your journey with Jesus.

I Am in Christ! was born from a desire to help women discover, remember, and live out the beautiful identity God has spoken over them. Each day is crafted to guide you into a deeper awareness of who you are because of Christ— not by striving, but by receiving His love and truth.

May every reading feel like a warm conversation between your heart and His.

From all of us at the Thouartfaithful Team,
we pray that as you walk through these 31 days,
your faith will grow stronger, your hope brighter, and your joy fuller in Him.

How to Use this Devotional

This devotional is designed to help you slow down, breathe, and encounter Jesus personally each day. Take your time. Let the Holy Spirit lead you.

Each day includes:

- Scripture — Read slowly. Let the Word speak to you.
- Whispers of Grace — A gentle, heart-level reflection.
- To Your Heart — A moment of honest self-awareness and truth.
- Talk to God — A short, sincere prayer.
- A Quiet Time with God — Sit still, listen, and let Him meet you.
- Into Your Day— A simple practice to help you internalize the truth.

At the end of each week, you will find a quiet space to slow down, reflect, and write whatever lingers on your heart—prayers, thoughts, lessons, or quiet moments with God.

There is no rush.
Let this devotional become a sacred rhythm—
a daily turning of your heart toward Him.

Table of Contents

Week 1: Knowing Who You Are in Christ 9

Day 1 — I Am Deeply Loved 10
Day 2 — I Am Made New 13
Day 3 — I Am Fully Forgiven 16
Day 4 — I Am Strong and Secure 19
Day 5 — I Am Guarded by God's Peace 22
Day 6 — I Am Bought with a Precious Price 25
Day 7 — I Am Firmly Rooted in Love 28

When Love Begins to Settle In 31

Week 2: Walking in Freedom and Grace 34

Day 8 — I Am Free from Fear's Grip 35
Day 9 — I Am Released from the Weight of Guilt 38
Day 10 — I Am No Longer Defined by Shame 41
Day 11 — I Am Empowered to Forgive Others 44
Day 12 — I Am Victorious Over Worry and Anxiety 47
Day 13 — I Am Strengthened to Resist Temptation 50
Day 14 — I Am Renewed in Heart and Mind 53

Leaving the Weight Behind 56

Week 3: Embracing Purpose and Calling 59

Day 15 — I Am Called and Chosen by God 60
Day 16 — I Am Gifted for Kingdom Work 63
Day 17 — I Am a Light in the Darkness 66

Day 18 — I Am a Child of the King with a Mission 69
Day 19 — I Am Equipped and Empowered to Serve 72
Day 20 — I Am Growing in Wisdom Each Day 75
Day 21 — I Am a Living Witness of Grace 78

The Light You Carry 81

Week 4: Living in Victory, Hope, and Joy 84

Day 22 — I Am Victorious in Christ 85
Day 23 — I Am Filled with Joy in His Presence 88
Day 24 — I Am Covered and Kept in Peace 91
Day 25 — I Am Anchored in Unshakable Hope 94
Day 26 — I Am Strengthened in My Weakness 97
Day 27 — I Am Growing Stronger in Faith 100
Day 28 — I Am Empowered by the Holy Spirit's Power 103
Day 29 — I Am Resilient When Trials Come 107
Day 30 — I Am Filled with Expectant Hope 111
Day 31 — I Am Secure Forever in Christ 115

In the Nearness of Him 119

What Stayed With Me 122
After the Amen 125
Scripture Reference Index 126

Week 1

Knowing Who You Are in Christ

"See what great love the Father has lavished on us, that we should be called children of God! And that is what we are."
— 1 John 3:1 (NIV)

A gentle beginning:
This week invites you to remember who you truly are— deeply loved, fully forgiven, made new, and rooted in Him.

Day 1 — I Am Deeply Loved

Scripture
"I have loved you with an everlasting love."
— Jeremiah 31:3 (NASB)

Whispers of Grace

There's something peaceful about these words. God speaks them with quiet assurance—

not to impress you,
not to pressure you,
but simply to let you know how He feels about you.

His love isn't temporary. It isn't measured by how your day is going. It isn't affected by your feelings or failures.

It's everlasting.
That means His love is already in place before you do anything at all.

Already present.
Already extended.
Already yours.

When you hear this verse, there's a soft invitation in it—almost like God reminding your heart that His love is the one thing that never shifts.

Sometimes that quiet truth is enough to settle something inside and bring a gentle calm to your day.

To Your Heart

"God's love for me is steady, patient, and always here."

Let this be a small anchor for your heart today—
a truth you can return to whenever you need a moment of peace.

Talk to God

Father, thank You for loving me with such faithfulness. Even when my heart feels uncertain, Your love stays the same.

Help me carry this truth through my day and let it soften the way I think and move.

Stay close to me as I rest in Your kindness. Amen.

A Quiet Time with God

Find a quiet moment—
just a few breaths.

Let the noise in your mind settle a little.

As you breathe in, let your heart say,
“You love me.”

As you breathe out,
“I receive it.”

Stay with this gentle rhythm for a short while.

Into Your Day

When you pause today—
whether sitting, walking, or resting —
place a hand over your heart for a moment.

Let it be a small reminder of God’s nearness.
Whisper softly,
“Your love is here with me.”

Let the words warm your spirit without pressure or effort.

Day 2 — I Am Made New

Scripture
"Therefore, if anyone is in Christ, the new creation has come: The old has gone, the new is here!"
— *2 Corinthians* 5:17 (NIV)

Whispers of Grace

It's easy to carry old things without realizing it—old labels, old regrets, old ways of talking to yourself. Sometimes they follow you into a new day like they still have a right to stay.

But in Christ, you're not trapped in what was. New doesn't always look loud or instant. Often, it's quiet.

It shows up as a softer heart.
A calmer response.
A growing desire to choose what's right even when it's hard.

A new strength to step away from what used to pull you down.

And when you notice the "old" trying to return, it doesn't mean you failed. It can simply be a reminder: God is still forming what is new in you.

You don't have to force this transformation. You're not building a new life by your own effort alone.

You're learning to live from what Jesus has already done—making you His, giving you a fresh start, and shaping you gently from the inside.

So today, take a breath and allow this truth to sit with you: *you are not who you were.*
You are being made new—truly, gently, and with grace.

To Your Heart

"In Christ, I carry a new beginning within me."
When old thoughts try to name you, let God's truth answer more gently:
"That's not the full story anymore."

Talk to God

Lord Jesus, thank You that I don't have to stay the same. Thank You for giving me a fresh start in You.

When I'm tempted to see myself through old mistakes or old patterns, help me remember what You have already made true.

Teach me to walk in this new life with humility and confidence—
not striving, but trusting You to keep shaping me day by day. Amen.

A Quiet Time with God

Slow down for a moment.
Let your heart become quiet before God.

Breathe in and whisper, "New."
Breathe out and whisper, "In Christ."

Stay there for a few breaths, letting peace settle gently.

Into Your Day

Choose one "old" thought you want to release today (even a small one).
Then write one simple replacement truth beside it.
For example:

Old: "I always mess up."
New: "In Christ, I'm being formed with grace."

Read your "new" line once today—slowly and kindly.

Day 3 — I Am Fully Forgiven

Scripture
"In Him we have redemption through His blood, the forgiveness of sins, in accordance with the riches of God's grace." — *Ephesians* 1:7 (NIV)

Whispers of Grace

There are moments when the heart remembers old mistakes a little too easily. Something small triggers a memory, and suddenly you find yourself revisiting things you wish you could undo.

But forgiveness in Christ isn't fragile.
It doesn't fade with time, and it doesn't need to be earned again.

God's grace reaches deeper than the things you regret.
It covers what you wish you had done differently and

what you didn't understand back then.

Forgiveness is not God overlooking your past.
It's Him choosing to free you from it.

You can walk gently in that freedom—
not pretending the past never happened, but knowing it no longer defines who you are today.

God sees you through His grace, not through what once held you down. And that changes everything.

To Your Heart

"In Christ, I am forgiven and free."

Let these words soften the voice of guilt and remind you of the grace that has already spoken for you.

Talk to God

Jesus, thank You for the forgiveness You've given me.
Sometimes I hold onto things You've already released.

Help me walk in the freedom You've made mine.
Teach my heart to trust Your grace more than the reminders of my past. Let Your kindness be the voice I listen to today. Amen.

A Quiet Time with God

Pause for a moment and breathe slowly.

Let the weight of old guilt lift as you say quietly:
“You have forgiven me.”

Allow those words to settle into the parts of your heart
that still feel unsure.

Into Your Day

Write a short line—just a few words—
about something God has already forgiven in your life.

Then underneath, write:
“This no longer defines me.”

Let that truth stand firm in your spirit today.

Day 4 — I Am Strong and Secure

Scripture
"God is our refuge and strength, always ready to help in times of trouble." — Psalm 46:1 (NLT)

Whispers of Grace

There's a quiet strength that comes from knowing God is near. Not the kind of strength you force, or the kind you gather from trying hard—

But the kind that grows when you realize you don't carry life alone.

God is your refuge.
Not a distant shelter, but a present one.
Close. Steady.

Always ready when your heart feels unsure.

Security in Him doesn't mean life becomes perfect.
It means you have Someone who holds you when things feel uncertain. And sometimes that awareness alone brings a small sense of calm that meets you right where you are.

You can lean on God today without fear of leaning too much.

He doesn't step back.
He doesn't get tired of being your strength.
He simply stays — and His staying gives your heart a place to rest.

To Your Heart

"God is my steady place—my strength and my safety."
Let this truth be a quiet reminder that you are not standing on your own.

Talk to God

Lord, thank You for being my strength when I feel unsure. You know the thoughts I carry and the places where I feel unsteady.

Help me rely on Your presence more than my own efforts.

Hold my heart close today and let Your peace settle into me. Amen.

A Quiet Time with God

Find a peaceful moment.
Sit still and breathe gently.

Let your heart say to Him,
“You are with me, and I am safe with You.”

Stay for a few breaths and allow that sense of safety to rest on your spirit.

Into Your Day

Step outside for a short moment today—
look at a tree, the sky, or a small patch of sunlight.

Let creation remind you of God’s constant presence.

As you look, whisper softly:
“Your strength holds me.”

Let nature carry that truth to your heart.

Day 5 — I Am Guarded by God's Peace

Scripture
"And the peace of God, which surpasses all understanding, will guard your hearts and your minds in Christ Jesus."
— *Philippians* 4:7 (ESV)

Whispers of Grace

There are moments when your thoughts run ahead of you—

when worries try to find space or your heart feels unsettled for reasons you can't fully explain.

But God offers something lasting: His peace.

It's not the kind of peace you create by clearing your

mind or solving everything around you.

It's His—

strong enough to settle your heart,
gentle enough to reach the quiet places inside you.

God's peace doesn't avoid your thoughts;

it surrounds them.
It guards what feels vulnerable and brings a calm that isn't based on what you can control.

And even when life feels busy or uncertain,
this peace stays near—

a quiet assurance that you are held in something greater than what worries you.

To Your Heart

"God's peace watches over my heart with gentle strength."

Let this truth stay with you, especially in the moments when you need calm.

Talk to God

Father, thank You for the peace You give.
You know the concerns I hold and the thoughts that try to unsettle me.

Wrap my heart in the calm that comes from You,

and let Your peace settle over my mind today.

Help me lean into Your presence instead of my worries. Amen.

A Quiet Time with God

Slow your breathing.
Let each breath remind you that God is near and attentive.

In the stillness, say quietly,
"Your peace holds me."

Rest in that gentle truth for a few moments.

Into Your Day

Step outside or look out a window for a minute.
Notice one calm thing—

a leaf barely moving,
the steady sky,
a patch of quiet light.

Let it remind you of how God's peace can rest over your heart the same way.

Whisper softly,
"Your peace holds me."

Day 6 — I Am Bought with a Precious Price

Scripture
"You were bought at a price. Therefore honor God with your bodies." — *1 Corinthians 6:20* (NIV)

Whispers of Grace

There's a quiet weight to these words—
not a heavy burden, but a reminder of how deeply valued you are.

What Jesus did for you wasn't casual.
It wasn't a small gesture or something done out of obligation. It was personal, purposeful, and filled with love.

You matter to Him.
Your life carries worth because He chose you with

intention and gave Himself for you.

This truth isn't meant to pressure you.
It's meant to reassure you—

to remind you that you belong to Someone who saw your life as worth every cost.

Knowing this doesn't make you perfect;
it simply gives your heart a place to rest—
in gratitude,
in dignity,
and in a love that holds you securely.

To Your Heart

"My life has value because Jesus gave Himself for me."

Let this truth lift your sense of worth and remind you of how intentionally loved you are.

Talk to God

Jesus, thank You for giving Yourself for me. Help me grasp the depth of Your love more fully.

Let this truth shape how I carry myself today—
with humility, gratitude, and an awareness that I belong to You.

Keep my heart close to Yours. Amen.

A Quiet Time with God

Take a brief moment of stillness.
Let your heart grow quiet as you say slowly,
“I am Yours.”

Allow the words to settle gently and bring a sense of belonging to your spirit.

Into Your Day

Place your hands together—resting, open, relaxed.
Let it symbolize giving your day back to God.

Then whisper softly,
“Thank You for choosing me.”

A small gesture, but a meaningful reminder
of the price He paid and the love behind it.

Day 7 — I Am Firmly Rooted in Love

Scripture
"May your roots go down deep into the soil of God's marvelous love." — Ephesians 3:17 (TLB)

Whispers of Grace

There's a quiet strength that grows in you when you remember where your life is grounded.
Not in opinions,
not in circumstances,
not in how well you feel you're doing—
but in God's love.

His love remains.
It doesn't shift with moods or seasons.
It holds you,
supports you,

and gives you a place to stand
even when the day feels uncertain.

Being rooted in His love means you don't have to search for stability in things that don't last.
Your heart has a foundation—

something strong underneath you, even in the moments when you feel unsure.

And as your roots grow deeper into the love God already has for you,
your heart becomes calmer,
your steps become surer,
and your spirit becomes more confident in the One who holds you.

To Your Heart

"God's love is my steady ground."

Let this truth be a quiet support beneath you today—
a gentle reminder of what holds you firm.

Talk to God

Father, thank You for grounding my life in Your love.
When I feel shaken or unsure, remind me of what is steady beneath me.

Help my heart grow deeper in knowing You, and strength my steps with the confidence that Your love will never let me go. Amen.

A Quiet Time with God

Find a moment of stillness.
Place your feet flat on the ground.
Let yourself become aware of the support beneath you as you whisper,
"Your love holds me."

Stay for a few quiet breaths and let that truth settle calmly in you.

Into Your Day

Take a small sticky note or card and write a simple phrase such as:
"Rooted in His love."

Place it where you'll see it today—
your mirror, your desk, or inside your Bible.

Let it gently remind you that you are rooted in His love.

When Love Begins to Settle In

As you pause at the end of this week, notice the quiet ways God's love has been meeting you.

Perhaps through a verse, a moment of peace, a gentle reminder, or simply the comfort of being held by Him again.

Stay here for a little while, and let your heart respond freely in this space.

Let Your Heart Answer

What truth from this week feels like it is beginning to settle more deeply in your heart?

Week 2

Walking in Freedom and Grace

"So if the Son sets you free, you will be free indeed."
— John 8:36 (NIV)

A loving reminder:
This week invites you to walk with a lighter heart—
free, strengthened, and covered by grace as you grow in Christ.

Day 8 — I Am Free from Fear's Grip

Scripture
"For God has not given us a spirit of fear, but of power and of love and of a sound mind." — 2 Timothy 1:7 (NKJV)

Whispers of Grace

Fear has a way of tightening its hold quietly—
sometimes through small concerns,
sometimes through deeper worries that return when you least expect them.

But God reminds you that fear is not what He places in your heart. Instead, He gives you:

power to stand,
love that calms,
and a sound mind that rests in Him.

Freedom from fear doesn't always mean you never feel afraid. It means fear no longer gets to lead you.

God's presence brings a peace that loosens what fear tries to tighten. His love settles your heart in a way nothing else can.

And as you walk with Him,
you'll notice little shifts—
a quieter mind, a softer heart, a confidence that shows up gently in the places fear once lived.

God is patient with you.
And with Him, you can breathe easier today.

To Your Heart

"God's love gives my heart room to breathe."

Let this truth remind you that fear is not the voice you belong to.

Talk to God

Lord, thank You that fear doesn't come from You.
When anxious thoughts rise, help me turn my attention to Your love and not the things that unsettle me.

Calm my heart, quiet my mind, and let Your presence be my peace. Amen.

A Quiet Time with God

Sit for a moment with your hands resting open.
Let this simple posture remind your heart
that you don't need to hold on tightly.

Whisper softly,
"Your peace fills me."

Stay for a few quiet moments and let the tension ease.

Into Your Day

Take one slow walk today—
even if it's just across your room or outside for a minute.

With each step, say quietly,
"I walk free from fear."

Let your steps reflect the calm God gives.

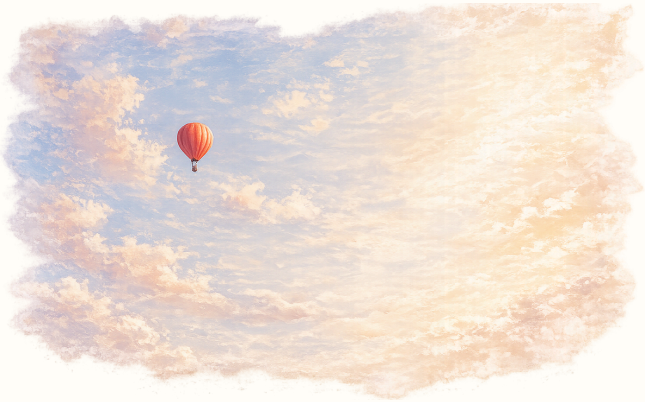

Day 9 — I Am Released from the Weight of Guilt

Scripture
"He has removed our sins as far from us as the east is from the west." — *Psalm 103:12 (NLT)*

Whispers of Grace

Guilt can sit quietly on the heart—
not always loud, but present enough to make you feel a little heavier than you should.

But God doesn't leave you carrying what He already lifted from you. When He forgives, He also removes. The weight you once felt is not meant to stay on your shoulders.

God's grace has a way of lightening the places you've held onto for too long.

And as His truth settles gently in your spirit, your heart begins to breathe a little easier. You are not meant to keep replaying what He has already taken away.

You can walk today with a lighter heart—
not by ignoring your past, but by trusting the One who has already carried it for you.

To Your Heart

"God has lifted the weight I once carried."

Let this truth bring a gentle ease to the places that have felt heavy.

Talk to God

Lord, thank You for taking away the guilt that tries to rest on my heart.

Help me remember what You've already done for me so I don't hold onto what You've released.

Let Your grace be the voice that guides me today, quietly and kindly. Amen.

A Quiet Time with God

Sit in stillness for a moment.
Take a slow, deep breath.

As you exhale, let your heart say softly,
"You have removed it."

Let peace settle where guilt once tried to stay.

Into Your Day

Take a small piece of paper and write a word or short phrase that represents a burden you've carried too long.

Tear it gently—
not dramatically, just simply— and throw it away.

Let it symbolize what God has already done:
He has already lifted it from you.

Day 10 — I Am No Longer Defined by Shame

Scripture
"Anyone who believes in Him will never be put to shame."
— Romans 10:11 (NIV)

Whispers of Grace

Shame has a way of trying to stay close—

whispering old messages,
bringing back moments you wish had gone differently,
or making you feel smaller than who you truly are.

But in Christ, shame loses its voice.
It doesn't get to tell your story anymore.
It doesn't get to shape how you see yourself.
It doesn't get to stay in the places where God has
already brought His light.

Believing in Jesus doesn't just change your eternity—
it changes how you walk through today.

His grace gently clears away the things that once made you hide your heart. And slowly, quietly, something new grows in you:

a sense of worth,
a growing confidence,
a softer way of seeing yourself through His kindness.

Shame may try to echo,
but it no longer belongs to you.

You are held in grace,
and grace does not shame you.

To Your Heart

"God's grace restores what shame tried to diminish."

Let this truth be a safe place for your heart to breathe

.

Talk to God

Jesus, thank You for freeing me from the weight of shame.

When old thoughts or memories try to return, help me look to Your grace instead.

Let Your truth speak gently to my heart and remind me of who I am in You.

Thank You for covering my life with mercy and kindness. Amen.

A Quiet Time with God

Place your hand lightly over your heart.
Take a slow breath and say quietly,

"Your grace covers me."

Let the words rest gently in the places that need reassurance.

Into Your Day

Take a moment to stand in front of a mirror—
not to inspect yourself,
but to simply acknowledge who you are in Christ.

Look softly at your reflection and say,
"I am covered by grace."

Let it gently remind you where your worth comes from.

Day 11 — I Am Empowered to Forgive Others

Scripture
"Be kind and compassionate to one another, forgiving each other, just as in Christ God forgave you."
— *Ephesians* 4:32 (NIV)

Whispers of Grace

Forgiveness is often harder than people admit. Not because you don't want to forgive, but because the heart remembers what hurt it.

Yet God doesn't ask you to forgive from your own strength. He offers His.

The same grace He extended to you is the grace He places within you so you can release others gently,

without forcing yourself and without pretending pain didn't happen.

Forgiveness is not approval of what was done. It's choosing not to carry the bitterness that weighs you down.

And God helps you do it—
gently, patiently, at the pace your heart can handle.

As His grace works in you, the tightness begins to loosen. The hurt softens its grip. And the freedom you give becomes freedom you also receive.

Forgiveness becomes possible because He empowers your heart with the same mercy that changed your own life.

To Your Heart

"God's grace gives me the strength to forgive with kindness."

Let this truth rest gently where forgiveness is needed.

Talk to God

Lord, You know where my heart has been hurt and the places where forgiveness feels hard.

Thank You for giving me the grace to release others step by step.

Help me walk in kindness, not from my own strength but from Yours.

Let Your mercy flow through me in a way that brings peace. Amen.

A Quiet Time with God

Pause for a moment.
Bring one name or situation before God—
not to fix it, but simply to place it in His hands.

Whisper softly,
"Your grace helps me forgive."

Let peace settle slowly.

Into Your Day

Write a short prayer on a small piece of paper—
just a simple line like:

"God, help me forgive with Your grace."

Keep it with you today as a reminder that you're not walking this alone.

Day 12 — I Am Victorious Over Worry and Anxiety

Scripture
"Cast all your anxiety on Him because He cares for you."
— 1 Peter 5:7 (NIV)

Whispers of Grace

Worry can slip into your heart without permission—
a small thought at first, then another, until it begins to
feel heavier than you expected.

But God doesn't stand far away from your anxiety.
He invites you to hand it to Him, piece by piece,
because He cares for you more than you sometimes
realize.

Victory over worry isn't about having no anxious
thoughts. It's about knowing where to place them when

they come.

Every time you turn your concerns toward Him, something inside becomes a little lighter. Not suddenly perfect, but little by little.

God meets you in those moments when your heart feels unsettled and reminds you that you are not facing life alone.

His care for you is real, present, and stronger than anything that tries to steal your peace.

And in that care, you find a calm that slowly grows into confidence.

To Your Heart

"God's care gives my heart room to rest."

Let this truth soften the worries that try to crowd your mind.

Talk to God

Lord, You see the things that try to trouble my heart. Thank You for caring for me in ways deeper than I understand.

Teach me to bring my worries to You instead of carrying them alone.

Let Your peace guard my thoughts today and remind me that I am held. Amen.

A Quiet Time with God

Find a place where you can pause.
Place both hands over your chest, breathe gently, and say softly,

"I give this to You."

Let each breath become a release, letting God's peace settle in.

Into Your Day

Write one concern on a piece of paper and fold it once—as a simple act of trust.

Place it in a drawer or box as a simple gesture of handing it to God.

Let it remind you throughout the day:
"I don't carry this by myself."

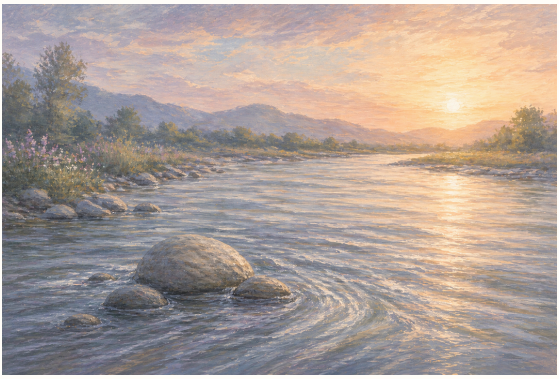

Day 13 — I Am Strengthened to Resist Temptation

Scripture
"God is faithful; He will not let you be tempted beyond what you can bear. But when you are tempted, He will also provide a way out…" — *1 Corinthians* 10:13 (NIV)

Whispers of Grace

Temptation doesn't always come loudly.
Sometimes it shows up in small choices,
subtle thoughts, or familiar patterns that try to pull you back into what no longer reflects who you are in Christ.

But God gives you strength—

not the kind you have to force, but the kind that grows in you because His Spirit lives in you.

You don't resist by willpower alone.
You resist because God is faithful and He always gives you a way forward.

Every time you choose what is good,
every moment you pause to listen to Him,
every faithful "no" you speak when something feels wrong—
you're walking in strength
you didn't create on your own.

And even when the struggle feels real, God stays close. He understands your heart, sees your efforts, and meets you with grace that helps you stand.

You are not powerless. There is strength in you because He is with you.

To Your Heart

"God gives me strength to choose what honors Him."

Let this truth encourage you in the choices you face today.

Talk to God

Lord, thank You for giving me strength beyond what I feel I have.

When I face temptations—big or small—
help me pause and look to You.

Teach me to choose what brings life and to walk in the strength You so graciously provide.

Keep my heart turned toward You and aware of Your presence. Amen.

A Quiet Time with God

Sit still for a few moments.
Place one hand over your heart and breathe gently.

Say softly,
"Your strength is in me."

Let this awareness settle inside as you rest in His nearness.

Into Your Day

Choose one small decision today—

a simple moment where you can choose
patience, kindness, honesty, or self-control.

Let that choice be a reminder that God's strength is active in your life.

Day 14 — I Am Renewed in Heart and Mind

Scripture
"Let the Spirit renew your thoughts and attitudes."
— Ephesians 4:23 (NLT)

Whispers of Grace

Renewal often happens in small shifts—

a clearer thought,
a softer response,
a lighter perspective where heaviness used to stay.

The Holy Spirit is at work in you, shaping your heart and mind in ways you don't always notice at first.

You don't have to fix every thought on your own
or try to change yourself by effort alone.

God transforms you from the inside—

slowly, faithfully, and with a kindness that understands your pace.

There are places in your mind that He is refreshing,
making room for peace where worry once lived,
and planting truth where discouragement used to grow.

As you walk with Him, the old ways of thinking begin to loosen, and a new clarity begins to form—
not overnight, but little by little.

And the more you let Him near, the more your inner life reflects His gentle touch.

To Your Heart

"God is reshaping my thoughts with His peace and truth."

Let this truth bring calm to the places inside that need refreshing.

Talk to God

Holy Spirit, thank You for shaping my heart and mind. Renew the thoughts that feel heavy and bring clarity where I feel unsure.

Help me lean into Your truth and allow You to shape my heart and mind in ways that honor You.

Keep me open to Your attentive work today. Amen.

A Quiet Time with God

Close your eyes for a moment and breathe slowly.

Say softly,
"Lead my thoughts toward Your truth."

Let your thoughts settle and make space for the calm He brings.

Into Your Day

Take a moment to write down one thought you want to place before God today.

Then write a simple truth beside it—
something that brings peace or encouragement.

Keep it with you as a reminder
that renewal is already happening.

Leaving the Weight Behind

This week may have invited you to release things you were never meant to carry alone.

Fear, guilt, striving, shame, worry—

little by little, grace makes room for freedom.
Pause here and notice what feels lighter within you now.

Let Your Heart Answer

What burden do you feel God gently teaching you to release?

Week 3

Embracing Purpose and Calling

"We are God's masterpiece.
He has created us anew in Christ Jesus,
so we can do the good things He planned
for us long ago."
— Ephesians 2:10 (NLT)

An open invitation:
This week leads you into the purpose God
has woven into your life—
held with care, and beautifully shaped by His hand.

Day 15 — I Am Called and Chosen by God

Scripture
"You did not choose Me, but I chose you…"
— John 15:16 (ESV)

Whispers of Grace

There's something steadying about knowing that God's choice of you came first. It wasn't based on your strength, your accomplishments, or the moments you feel confident.

He chose you because He wanted you—
because His heart saw value in you long before you even knew how to see it in yourself.

Being called by God is not a pressure-filled role.
It's an invitation into a life that reflects His goodness in

simple, everyday ways.

And being chosen doesn't mean you will always feel certain or bold. It just means His intention toward you is clear:

you belong to Him, and He has a purpose woven into your life.

As you walk with Him, your calling becomes clearer—not in dramatic ways, but through small, faithful steps and a heart that stays open to Him.

You are chosen. And God's choice of you remains sure.

To Your Heart

"God chose me with intention and love."

Let this truth bring confidence to the places that need reassurance.

Talk to God

Lord, thank You for choosing me with such purpose. Sometimes I struggle to see what You see, but I'm grateful that Your calling is rooted in Your heart and not my abilities.

Help me walk faithfully in what You've placed in my life.

Let Your presence guide me in the simple ways You lead today. Amen.

A Quiet Time with God

Sit still with your hands open on your lap.
Let this posture remind you that your life is open to God's calling.

Whisper softly,
"I am Yours."

Stay long enough for the words to settle
into your heart.

Into Your Day

Choose one small act of kindness today—
a warm smile,
a short message of encouragement,
or helping someone in a simple way.

Let it be reflect the calling God has placed in you.

Day 16 — I Am Gifted for Kingdom Work

Scripture
"In His grace, God has given us different gifts for doing certain things well." — *Romans 12:6 (NLT)*

Whispers of Grace

God has placed something in you that carries His touch.
Your gifts may feel simple, quiet, or unnoticed by others—

but they were given with intention.

You don't have to compare them, prove them, or try to be what someone else is.

God uses who you are, not who you think you

need to be.

Kingdom work isn't always big or public.
More often, it looks like this—
the way you encourage,
the way you listen,
the way you bring peace into a room,
the way your heart cares for others without being asked.

Your gifts are seeds He's planted, and He grows them in His timing.

What matters is that you stay open to how He wants to use you today— in simple, faithful ways.

To Your Heart

"God placed gifts in me that carry His grace."

Let this truth remind you that what He has given you has meaning.

Talk to God

Father, thank You for the gifts You've placed in my life. Help me recognize them without doubt and use them with a willing heart.

Guide me to serve in simple ways that honor You
and bless the people around me.

Let Your grace be seen in how I live today. Amen.

A Quiet Time with God

Take a slow, unhurried breath.
Place a hand on your chest and say softly,

"You've given me something to share."

Let that truth settle with peace, not pressure.

Into Your Day

Choose one person today and offer a simple act of support—

a kind word,
a prayer whispered for them,
or a small help they didn't ask for.

Let it reflect the gift God placed in you.

Day 17 — I Am a Light in the Darkness

Scripture
"*You are the light of the world.*" — *Matthew* 5:14 (*f*CSB)

Whispers of Grace

Light doesn't have to be loud to make a difference.
Even a small light changes a room—

not by trying hard, but simply by being what it is.

In the same way, God's presence in you brings light to places that feel unsure, heavy, or unclear.

You may not always feel bright or strong, but His light in you is always there.
It shows up in your kindness,

in your patience,
in your gentle words,
and in the peace you carry into moments that need it.

Your life reflects something of Him even in ordinary days. And sometimes the smallest light is the one that helps someone see hope again.

You don't need to shine perfectly—
just be willing to stay close to Him. His light will do the rest.

To Your Heart

"God's light in me brings hope wherever I go."

Let this truth remind you that even your presence alone can make a difference.

Talk to God

Lord, thank You for placing Your light within me.
Help me reflect You in simple and sincere ways.

Let Your presence shine through my words, my actions, and the way I carry myself today.

Keep my heart humble and open to the moments where You want Your light to be seen. Amen.

A Quiet Time with God

Close your eyes for a moment and picture a gentle, warm light inside your chest.

Say softly,

"Your light is in me."

Let that awareness bring calm and courage.

Into Your Day

Do one small act today that brings light to someone:

a warm smile,
a word of encouragement,
a moment of patience,
or a little help offered without being asked.

Let it reflect the light God placed in you.

Day 18 — I Am a Child of the King with a Mission

Scripture
"See how very much our Father loves us, for He calls us His children, and that is what we are!" — *1 John 3:1 (NLT)*

Whispers of Grace

Being God's child is not a distant identity.

It's close.
It's present.
It shapes how you walk into each day.

You belong to a Father who sees you with love and speaks value over your life—

not because of what you do, but simply because you are His.

And as His child, your life carries purpose.
Not a heavy assignment, not a pressured task,
but a mission woven into who you are.

Sometimes your mission looks like compassion.
Sometimes encouragement.
Sometimes quiet strength in moments when others feel unsure.

What God placed in your life is meant to shine through you in simple, sincere ways.

Walking with purpose doesn't mean you have to know everything. It just means you walk with the One who already knows where He's leading you.

Your identity as His child and your mission in Him grow together as you walk with Him.

To Your Heart

"I am God's child, and He trusts me with purpose."

Let this truth bring confidence as you move through your day.

Talk to God

Father, thank You for calling me Your child.

Help me live today with the calm assurance that I belong to You and that You have purpose for my life.

Guide my steps, shape my heart, and let Your presence lead me in simple, meaningful ways. Amen.

A Quiet Time with God

Sit for a few moments with your eyes closed.
Place your hand lightly over your heart and whisper softly,

"I am Yours."

Let that truth settle and give you a sense of belonging.

Into Your Day

Choose something small today that reflects who you are in Christ—

offering help,
giving a kind word,
or simply being present with someone.

Trust that even small acts can carry His purpose.

Day 19 — I Am Equipped and Empowered to Serve

Scripture
"God is working in you, giving you the desire and the power to do what pleases Him." — Philippians 2:13 (NLT)

Whispers of Grace

Serving God isn't something you do by your own ability.
It comes from what He has already placed in you.

He gives you those desires—

to encourage,
to help,
to listen,
to support someone with kindness.

And He gives you the strength—
the calm confidence, the patience, the grace,
that helps you offer more than you thought you could.

You are not left to figure out how to serve Him alone.
God equips you in ways you often don't notice at first—

through compassion that rises naturally,
through wisdom that comes at the right moment,
through a gentle nudge to do something kind or
meaningful for someone.

Serving becomes beautiful when it flows from His
presence in you, not pressure or performance.

In Him, you have everything you need to bless others in
simple, sincere ways.

To Your Heart

"God gives me everything I need to serve with grace."

Let this truth remind you that His strength is already at
work through you.

Talk to God

Lord, thank You for equipping me with what my heart
needs to serve others.

Help me notice the opportunities You place in front of me, and give me the grace to respond with kindness.

Let Your strength flow through my actions and Your love guide the way I share myself today. Amen.

A Quiet Time with God

Sit with your palms resting gently upward as a sign of openness.
Slowly breathe and say,

"Lead me, and I will follow."

Let the peace of those words settle into your heart.

Into Your Day

Look for one simple moment today to ease someone's day—

holding a door,
sharing something small,
helping quietly,
or offering a kind word.

Let it be a natural expression of the strength God has placed in you.

Day 20 — I Am Growing in Wisdom Each Day

Scripture
"If any of you lacks wisdom, you should ask God, who gives generously to all without finding fault, and it will be given to you." — *James* 1:5 (NIV)

Whispers of Grace

Wisdom doesn't arrive all at once.
It grows in you—

through moments when you listen, when you pause, when you choose peace instead of rushing, and when you ask God for clarity in the simple things of your day.

God doesn't withhold wisdom from you. He gives it generously, and He gives it with kindness.

Every day, in quiet ways, He helps you understand what to do, what to say, and how to walk forward with a calmer, clearer heart.

Sometimes wisdom shows up as patience when you would normally react. Sometimes it's a gentle thought that gives you direction.

Sometimes it's understanding where confusion used to be. And every bit of wisdom you gain is His grace shaping your inner life one day at a time.

You don't need to know everything. You just need to stay close to the One who guides you faithfully.

To Your Heart

"God is teaching me and giving me wisdom for each day."

Let this truth remind you that your growth is steady and real.

Talk to God

Father, thank You for offering wisdom so freely. Guide my thoughts today and help me see things the way You do.

Give me clarity where I feel unsure and peace where I need direction.

Teach me Your wisdom each day, and shape my heart to walk in Your ways. Amen.

A Quiet Time with God

Take a slow breath and become aware of God's presence.

Say softly,

"Give me Your wisdom, Lord."

Rest there for a moment and allow your heart to open to His guidance.

Into Your Day

Choose one moment today to practice a small pause—

before replying,
before deciding,
or before acting.

In that pause, simply whisper,

"Guide me."

Let the pause itself be a place where wisdom has room to rise.

Day 21 — I Am a Living Witness of Grace

Scripture
"Let your light shine before others, so that they may see your good works and give glory to your Father in heaven."
— Matthew 5:16 (CSB)

Whispers of Grace

Your life tells a story—

not through big moments, but through the ordinary ways God's grace shows in you.

The way you speak gently, the way you offer patience, the way you keep going even when things feel difficult—

these become small signs that God is at work in

your life.

You don't have to try hard to "be a witness."
You simply live from the grace He has already placed within you.

Grace shapes your responses.
Grace softens your words.
Grace brings light to your choices.
Grace quietly changes the atmosphere around you through kindness, peace, and sincerity.

Your life carries God's touch, and others can sense it in everyday moments.

You are a living witness—
not because you are perfect, but because His grace is real in you.

To Your Heart

"God's grace in me speaks louder than I realize."

Let this truth remind you that His grace is already at work through you.

Talk to God

Lord, thank You for the grace that continues to shape

my life. Help me live today in a way that reflects Your kindness and love.

Let my words be filled with grace, my actions sincere, and my heart open to how You want to shine through me.

Use my life to point others toward You. Amen.

A Quiet Time with God

Sit comfortably and take a slow breath.

Whisper softly,

"Let Your grace be seen in me."

Stay for a few moments, allowing that prayer to settle into your heart.

Into Your Day

Find one small way today to extend grace—

letting someone go first,
giving a gracious response,
or offering understanding instead of frustration.

Trust that God's grace is already shining through you.

The Light You Carry

God's work within you is not only personal—

it quietly touches the way you walk, love, serve, and shine.

As this week comes to a close,
take a moment to notice the ways He has been growing something beautiful in you.

Let Your Heart Answer

What part of your calling, growth, or purpose has felt especially meaningful to you this week?

Week 4

Living in Victory, Hope, and Joy

"But those who hope in the Lord
will renew their strength."
—Isaiah 40:31 (NIV)

A quiet assurance:
This week reminds you that in Christ, hope still rises, joy still remains, and His presence faithfully carries you forward.

Day 22 — I Am Victorious in Christ

Scripture
"In all these things we are more than conquerors through Him who loved us." — *Romans 8:37* (NIV)

Whispers of Grace

Being more than a conqueror in Christ does not mean winning every battle perfectly or never facing difficulties.

It means that because of Jesus' love, nothing can separate you from Him. His victory has become your victory.

When challenges come, you do not stand alone or face

them in your own strength. Christ is with you, strengthening, guiding, and sustaining you each step of the way.

His love remains constant, and His promises remain true. No circumstance can take away your identity in Him. No hardship can remove His presence from your life.

Through Christ, you can move forward with confidence, knowing that He has already secured the victory that matters most.

Today, rest in the assurance that you belong to Him, and His love is carrying you safely through every season.

To Your Heart

"I am more than a conqueror through Christ who loves me."

Let this truth remain in your heart today:
His victory is mine, and His love holds me secure.

Talk to God

Lord, thank You for being my strength when I feel weak. Help me remember that I can face today because You are with me.

Fill my heart with the peace that comes from knowing
I am held by Your love.

I trust You with every step. Amen.

A Quiet Time with God

Sit for a moment with this thought:

I am not alone.

Let your breathing slow down.
Let God's presence bring calm to your heart.

Into Your Day

Think of one situation that feels heavy or tiring.

Say,
"Jesus, I place this in Your hands,"
and picture Him carrying it with you.

Day 23 — I Am Filled with Joy in His Presence

Scripture
"You reveal the path of life to me; in Your presence is abundant joy; at Your right hand are eternal pleasures."
— Psalm 16:11 (CSB)

Whispers of Grace

Joy from God isn't loud or intense. It doesn't always come with excitement or big emotions.

Often, it shows up through peace, comfort, or a small moment of relief in your day.

God's joy is constant.

It reaches you in simple ways:

a breath that feels lighter,
a moment that softens your heart,
or a gentle reassurance that He is with you.

Even when life feels ordinary or slow, His presence continues to fill you. You don't have to feel joyful all the time for His joy to be real. It's something He places within you as you walk with Him.

Today, trust that His joy is already working in your heart, growing softly and faithfully.

To Your Heart

"I am filled with joy in God's presence."

Carry this reminder with you today:
His joy remains with me, bringing strength and gladness to my heart.

Talk to God

Lord, thank You for the joy that comes from being near You. Help me notice how You lift my heart each day.

Fill me with the kind of joy that stays, even in ordinary or challenging moments. My hope is in You. Amen.

A Quiet Time with God

Sit for a moment.
Let your breathing slow.

Imagine God's presence resting over you like warm morning light.

Into Your Day

Think of one small thing today that brought you a sense of comfort or peace.

Hold it in your mind for a few seconds,
and thank God for meeting you in that simple moment.

Day 24 — I Am Covered and Kept in Peace

Scripture
"And the peace of God, which surpasses all understanding, will guard your hearts and your minds in Christ Jesus."
— *Philippians* 4:7 (ESV)

Whispers of Grace

God's peace is more than a feeling.
It's a promise He speaks over your life.

He reminds you that His peace will guard your heart—
not loosely, but firmly and lovingly.

Jesus gives a kind of peace the world cannot give.
A peace that stays even when life feels unsure.

A peace that settles your thoughts when worries begin to rise.

It often meets you in ordinary moments, reminding you that God is near even in the middle of your day.

And when you feel overwhelmed, God invites you to bring everything to Him, promising that His peace will carry you. Not after you fix things, but right in the middle of what you're facing.

His peace doesn't depend on how calm life is.
It comes from His presence—

gentle, restful, and always near.

You can rest in this today: His peace is already covering you, even now.

To Your Heart

"I am wrapped in God's peace."

Carry this reminder with you today:
His peace is keeping my heart secure.

Talk to God

Lord, thank You for covering my heart with Your peace.

When I feel anxious or unsure, remind me that You are with me.

Let Your calm fill the places where I feel unsettled, and help me rest in Your presence today. Amen.

A Quiet Time with God

Sit for a moment.
Let your shoulders relax.
Breathe slowly and say,

"You are my peace."

Stay there until your heart feels a little lighter.

Into Your Day

Think of one worry or concern you've been holding.
Write it down on a small piece of paper,
then place your hand over it for a moment
and whisper,

"Lord, I give this to You."

Let that small action remind you that His peace is covering what you surrender.

Day 25 — I Am Anchored in Unshakable Hope

Scripture
"We have this hope as an anchor for the soul, firm and secure." — Hebrews 6:19 (NIV)

Whispers of Grace

Hope is one of God's gifts to you.
It lifts your eyes beyond what you can currently see and gently reminds you that He is always at work.

Because God is faithful, your hope has a secure foundation. It is not built on changing circumstances or uncertain outcomes. It rests on the unchanging character of the One who keeps His promises.

When you look ahead, you do not need to know every

detail of the journey. God is already there.

His goodness goes before you, His wisdom guides you, and His faithfulness never wavers through every season.

His hope anchors your heart with quiet confidence. It allows you to move forward with expectation, trusting that the God who has cared for you in the past will continue to care for you today and in the days ahead.

You can rest in this truth: your future is held securely in the hands of a faithful God.

To Your Heart

“I am anchored in unshakable hope.”

Carry this reminder with you today:
God's hope holds me securely, and His faithfulness gives me confidence for each new day.

Talk to God

Lord, thank You for the hope I have in You.
Thank You that my life rests in Your faithful hands.

Help me to look ahead with confidence, knowing that You are guiding my steps and working all things

according to Your good purposes.

Fill my heart with joyful expectation as I trust in You. Amen.

A Quiet Time with God

Take a quiet moment to picture yourself resting safely in God's care.

Let this thought settle gently in your heart:

“My hope is secure because God is faithful.”

Sit with that truth for a few moments and allow it to bring peace to your soul.

Into Your Day

Take a moment today to remember one way God has been faithful to you.

Let it remind you that the same God who carried you before is carrying you still.

Day 26 — I Am Strengthened in My Weakness

Scripture
"My grace is all you need. My power works best in weakness." — *2 Corinthians 12:9 (NLT)*

Whispers of Grace

You do not have to rely on your own strength to make it through each day. God has already provided what you need through His grace.

His grace meets you in every moment—
supplying strength, wisdom, patience, and peace.

It is not something you have to earn or work harder to receive. It is a gift that flows from His faithful heart.

When you feel limited, God's power is not.
When you feel weak, His strength is still at work in you.
He is able to do through you what you could never accomplish on your own.

Because Christ lives in you, you can move forward with confidence. His grace is enough for today's responsibilities, today's decisions, and today's opportunities.

You do not have to be everything. You need only stay close to the One whose strength never fails.

To Your Heart

"I am strengthened in my weakness."

Let this truth settle gently in your heart:
God's grace is enough for me, and His strength is working in me.

Talk to God

"Lord, thank You that Your grace is enough for me today. Thank You that I do not have to depend on my own strength.

Help me walk confidently in the strength You provide and trust You with all that lies before me. Amen."

A Quiet Time with God

Sit quietly for a few moments and let this truth settle in your heart:

“God's grace is enough for me.”

Take a slow breath and thank Him for the strength
He is already providing today.

Into Your Day

As you go through your day, notice one moment when God's grace helps you do something with patience, kindness, or wisdom.

Pause and thank Him for being your strength.

Day 27 — I Am Growing Stronger in Faith

Scripture
"And I am sure of this, that He who began a good work in you will bring it to completion at the day of Jesus Christ."
— Philippians 1:6 (ESV)

Whispers of Grace

Faith does not grow through pressure or striving.
It grows as you continue walking with the One who faithfully holds you.

Sometimes growth in faith is easy to recognize. At other times, it happens quietly beneath the surface.

Each time you choose to trust God's promises,
each time you turn to Him in prayer,

and each time you place your concerns into His hands, He is strengthening your faith in ways you may not immediately see.

The encouraging truth is that your spiritual growth does not depend solely on your efforts. The same God who called you to Himself is faithfully at work within you.

He nurtures, strengthens, and matures the faith He has planted in your heart.

Even when progress feels slow—
God has not stopped working.

He is patient with you. He is committed to you. Day by day, He continues shaping your life according to His good purposes.

You can rest in the assurance that the One who began His work in you will faithfully carry it forward.

To Your Heart

"I am growing stronger in faith because God is faithfully at work within me."

Let this truth settle gently in your heart today:
your growth is not dependent on your strength alone.
The God who began His work in you is continuing it with love, patience, and care.

Talk to God

Father, thank You for Your faithful work in my life. When I cannot see the progress I hope for, remind me that You are still working.

Help me trust Your timing and Your purposes. Strengthen my faith as I continue to walk with You, and teach me to rest in Your faithfulness each day. In Jesus' name, amen.

A Quiet Time with God

Sit quietly for a few moments and reflect on ways God has been faithful in your life.

Thank Him for the growth He has already brought and for the work He continues to do within you.

Into Your Day

Take a few minutes to write down one area where you have seen God help you grow over the past year.

Offer a simple prayer of gratitude, thanking Him for His faithfulness and for the work He is continuing in your life.

Day 28 — I Am Empowered by the Holy Spirit's Power

Scripture
"You will receive power when the Holy Spirit comes upon you." — Acts 1:8 (NLT)

Whispers of Grace

There are times when you look back and realize God has been doing more in your life than you first noticed—

A situation that once overwhelmed you no longer carries the same weight. A response that once came from fear now comes with greater peace. A step of obedience that once felt difficult becomes easier to take.

These often unnoticed changes are reminders that the Holy Spirit is faithfully at work within you.

The Spirit of God does not simply comfort you from a distance. He lives within you, strengthening your heart, renewing your mind, and helping you walk in the life God has called you to live.

His power is often seen in ordinary moments—

in the patience to pause,
the courage to trust,
the wisdom to choose well,
and the grace to keep moving forward.

You do not have to create this strength on your own. The Holy Spirit is already present, already working, and already supplying what you need for the day before you.

As you continue walking with God, you can move forward with confidence, knowing that His Spirit is faithfully at work within you.

And because He lives in you, you never face this day empty-handed.

To Your Heart

"I am empowered by the Holy Spirit, who lives within me."

Let this truth settle gently in your heart today: God's Spirit is already at work in you, faithfully providing the strength, wisdom, and courage you need.

Talk to God

Father, thank You for the gift of Your Holy Spirit. Thank You that I do not walk through life alone or depend on my own strength.

Help me become more aware of Your presence and Your work within me. Strengthen me, guide me, and teach me to trust You more each day.

Thank You for faithfully providing what I need for every step ahead. In Jesus' name, amen.

A Quiet Time with God

Sit quietly for a few moments and place your attention on God's presence with you.

You do not need to strive or prove anything in this moment. Simply rest in the truth that the Holy Spirit lives within you.

As you sit with Him, allow your heart to become still and receive His strength, peace, and guidance for today.

Into Your Day

As you move through your day, pay attention to the ways God may be working in and through you.

When you notice patience where there once was frustration, courage where there once was hesitation, or peace where there once was worry, pause and thank Him.

Let those moments remind you that His Spirit is faithfully at work within you.

Day 29 — I Am Led by God's Gentle Guidance

Scripture
"Trust in the Lord with all your heart and lean not on your own understanding; in all your ways submit to him, and he will make your paths straight."
— *Proverbs* 3:5–6 (NIV)

Whispers of Grace

You do not have to see the whole path to walk confidently today. God is not asking you to figure everything out before taking the next step. He is inviting you to trust the One who already sees what lies ahead.

Because you belong to Him, you are not walking through life without direction. His hand is not absent from your

story. His wisdom is not limited by what you cannot see.

Even when the road ahead feels unclear, He remains clear about where He is leading you.

Sometimes His guidance comes through Scripture. Sometimes through a quiet conviction in your heart. Sometimes through a door He opens—or one He gently closes.

But His leading is never careless.
Like a child walking beside a trusted father, you do not need to know every turn in the road. You can simply stay close to Him.

The One who leads you sees the path ahead. He knows what is around every bend. And He is faithful to guide each step with wisdom, kindness, and perfect love.

To Your Heart

"I am led by the God who sees the way ahead."

Rest in this assurance today: the One guiding your life has never lost sight of the path before you.

Talk to God

Father, thank You that I do not walk alone. Thank You that You know the way ahead even when I cannot see it.

Help me trust Your guidance more than my own understanding. Teach me to stay close to You and to follow where You lead.

I place this day into Your loving hands. Amen.

A Quiet Time with God

Sit quietly with the Lord for a few moments.
Picture yourself walking beside Him on a path.

There is no need to rush ahead or worry about what is beyond the next turn. Simply remain near Him.

Ask Him:
"Lord, what would You like me to trust You with today?"

Rest in His presence and listen.

Into Your Day

As you move through your day, pause whenever you feel uncertain about something ahead.

Instead of trying to solve everything at once, pause and pray,

“Father, help me take the next step with You.”

Then move forward with peace, trusting that His guidance will be there for each step along the way.

Day 30 — I Am Holding on to Hope

Scripture
"Let us hold unswervingly to the hope we profess, for he who promised is faithful." — *Hebrews* 10:23 (NIV)

Whispers of Grace

Hope is not built on wishful thinking. It rests on the faithfulness of God.

There are seasons when prayers seem unanswered and promises feel distant. You may wonder if anything is changing at all. Yet even in the waiting, God remains at work.

Because your hope is rooted in Him, it is not dependent

on what you can currently see. It rests on the character of the One who promised.

God has never forgotten a single word He has spoken.
His plans are not delayed by uncertainty.
His purposes are not weakened by time.
What He has promised remains secure because He remains faithful.

Hope allows you to wait with confidence, not because you know exactly how the story will unfold, but because you know the Author who is writing it.

Even when a chapter seems unchanged, His hand is still at work. Even when the road ahead is not fully visible, He remains faithful.

The story is not standing still.
The Author is still writing.
And because He is faithful, you can hold on to hope.

To Your Heart

"My hope is secure because God is faithful."

Let this truth strengthen you today: God's promises remain trustworthy, even while you wait.

Talk to God

Father, thank You for being faithful in every season.
Thank You that my hope rests in You and not in my circumstances.

When waiting feels difficult, help me remember Your promises and trust Your timing.

Teach me to rest in Your faithfulness and to walk forward with confidence in Your care. Amen.

A Quiet Time with God

Sit with the Lord for a few moments.
Bring before Him something you have been waiting for, praying about, or trusting Him to do.

Then simply remind yourself:
"God is faithful."

Let those words settle gently in your heart.
Rest in His presence and allow His peace to strengthen your hope.

Into Your Day

As you move through your day, whenever a concern about the future comes to mind—

pause and thank God for one promise from His Word.

Let that promise become a reminder that your hope is anchored in His faithfulness, not in what you can already see.

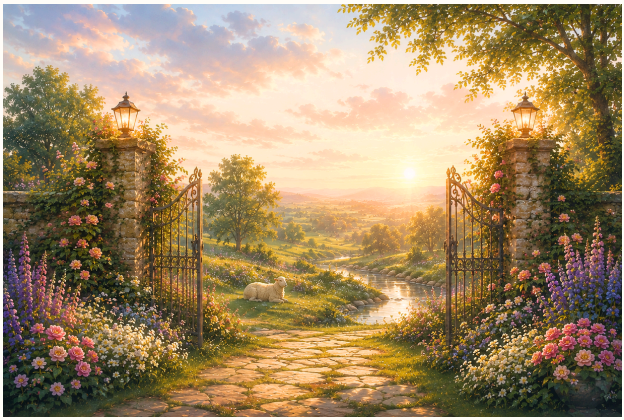

Day 31 — I Am Complete in Christ

Scripture
"Whom have I in heaven but you? And earth has nothing I desire besides you. My flesh and my heart may fail, but God is the strength of my heart and my portion forever." — *Psalm* 73:25–26 (NIV)

Whispers of Grace

As you come to the end of this journey, you may find yourself looking back at all the beautiful truths God has been reminding you of.

You are loved.
You are forgiven.
You are chosen.

You are strengthened.
You are guided.
You are held by grace.

These are precious gifts.
But beneath every gift is an even greater treasure.

Christ Himself.

There is a quiet freedom that comes when you realize that your deepest need is not for more answers, more strength, or even more blessings. Your greatest need has already been met in Him.

The One who saved you now walks with you.
The One who called you His own remains with you.
The One who began His work in you is still faithfully completing it.

And the more you know Him, the more you discover that He is not only the giver of good things—

He is the greatest gift.

When circumstances change, He remains.
When emotions rise and fall, He remains.
When questions linger, He remains.

Your heart can rest because your portion is not something that can be lost.

It is Christ.

And in Him, you are complete.

To Your Heart

"I have Christ, my portion forever."

Let this truth settle gently in your heart: the greatest gift was never the gifts. The greatest gift was Him.

Talk to God

Father, thank You for every truth You have shown me along this journey. Thank You for reminding me who I am in Christ. More than anything, thank You for giving me Jesus.

Help me to treasure Your presence above everything else and to find my rest, joy, and confidence in Him. Amen.

A Quiet Time with God

Sit quietly with the Lord for a few moments.
Picture yourself beside still waters, safe in His care.

As you rest in His presence, simply receive this truth:
Chrrist is your portion forever.

Into Your Day

As you move through your day, pause once or twice to thank God not only for what He has done, but for who He is.

Let your heart rest in the simple joy of knowing that Christ walks with you, remains with you, and is yours forever.

In the Nearness of Him

You have walked through quiet reminders of hope, peace, strength, joy, and gentle perseverance.

And perhaps, more than anything else, you have simply become more aware of His nearness.
Not only in the beautiful moments, but also in the ordinary ones.

Pause here for a little while longer.
Let your heart rest in what God has been softly planting within you through this journey.

Let Your Heart Answer

What truth, comfort, or quiet assurance do you want to carry with you as you continue walking with Him?

What Stayed With Me

There may be words from these pages that linger gently within you still.

A verse.
A reminder.
A quiet reassurance from God.
Or perhaps a deeper awareness of His presence.

This space is simply for those moments.
You may write prayers, thoughts, verses, reflections, or even a few simple words that you do not want to forget.

Let this be a gentle place to gather what your heart wants to carry forward.

After the Amen

What a quiet joy it has been to walk through these pages with you.

Perhaps some days felt light and comforting.
Perhaps others met you in places that needed healing, reassurance, or rest.

But through it all, one truth remains:

You are held by Christ.
Loved by Him.
Kept by Him.
And continually being formed by His grace.

As these pages come to an end—

May your journey with Him continue.
May the truths you encountered here lead you ever closer to the One from whom they flow.
May you keep discovering His faithfulness in ordinary days, His peace in uncertain moments, and His presence in every season.

And may your heart find rest in this simple assurance:

Christ is with you.
Christ is for you.
And Christ will remain faithful to the very end.

Thank you for allowing us to journey with you.

With love and gratitude,

Thouartfaithful Team

Scripture Reference Index

Day 1 — I Am Deeply Loved
Jeremiah 31:3 (NASB)

Day 2 — I Am Made New
2 Corinthians 5:17 (NIV)

Day 3 — I Am Fully Forgiven
Ephesians 1:7 (NIV)

Day 4 — I Am Strong and Secure
Psalm 46:1 (NLT)

Day 5 — I Am Guarded by God's Peace
Philippians 4:7 (ESV)

Day 6 — I Am Bought with a Precious Price
1 Corinthians 6:20 (NIV)

Day 7 — I Am Firmly Rooted in Love
Ephesians 3:17 (TLB)

Day 8 — I Am Free from Fear's Grip
2 Timothy 1:7 (NKJV)

Day 9 — I Am Released from the Weight of Guilt
Psalm 103:12 (NLT)

Day 10 — I Am No Longer Defined by Shame
Romans 10:11 (NIV)

Day 11 — I Am Empowered to Forgive Others
Ephesians 4:32 (NIV)

Day 12 — I Am Victorious Over Worry and Anxiety
1 Peter 5:7 (NIV)

Day 13 — I Am Strengthened to Resist Temptation
1 Corinthians 10:13 (NIV)

Day 14 — I Am Renewed in Heart and Mind
Ephesians 4:23 (NLT)

Day 15 — I Am Called and Chosen by God
John 15:16 (ESV)

Day 16 — I Am Gifted for Kingdom Work
Romans 12:6 (NLT)

Day 17 — I Am a Light in the Darkness
Matthew 5:14 (CSB)

Day 18 — I Am a Child of the King with a Mission
1 John 3:1 (NLT)

Day 19 — I Am Equipped and Empowered to Serve
Philippians 2:13 (NLT)

Day 20 — I Am Growing in Wisdom Each Day
James 1:5 (NIV)

Day 21 — I Am a Living Witness of Grace
Matthew 5:16 (CSB)

Day 22 — I Am Victorious in Christ
Romans 8:37 (NIV)

Day 23 — I Am Filled with Joy in His Presence
Psalm 16:11 (CSB)

Day 24 — I Am Covered and Kept in Peace
Philippians 4:7 (ESV)

Day 25 — I Am Anchored in Unshakable Hope
Hebrews 6:19 (NIV)

Day 26 — I Am Strengthened in My Weakness
2 Corinthians 12:9 (NLT)

Day 27 — I Am Growing Stronger in Faith
Philippians 1:6 (ESV)

Day 28 — I Am Empowered by the Holy Spirit's Power
Acts 1:8 (NLT)

Day 29 — I Am Led by God's Gentle Guidance
Proverbs 3:5–6 (NIV)

Day 30 — I Am Holding on to Hope
Hebrews 10:23 (NIV)

Day 31 — I Am Complete in Christ
Psalm 73:25–26 (NIV)

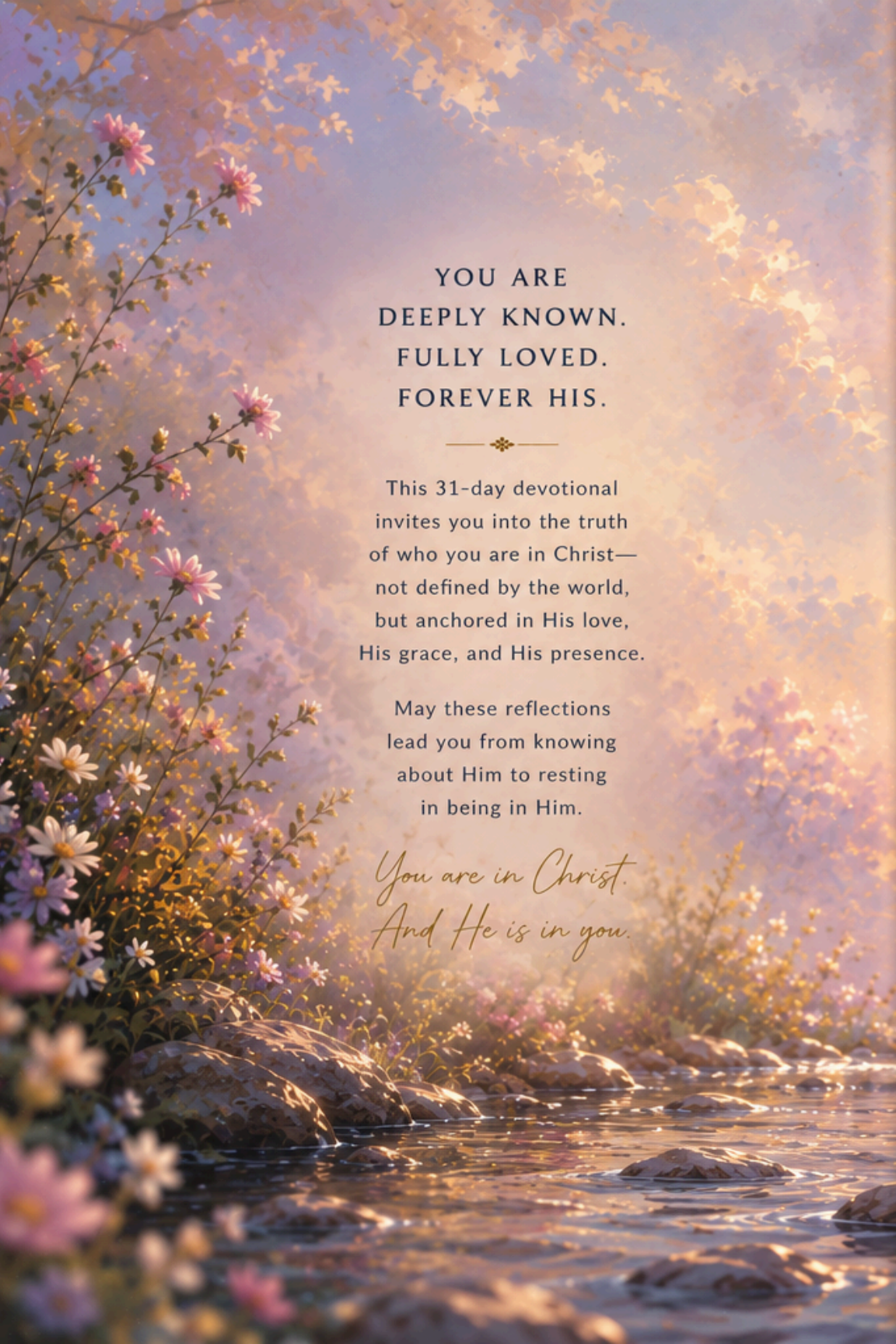

YOU ARE DEEPLY KNOWN. FULLY LOVED. FOREVER HIS.

This 31-day devotional invites you into the truth of who you are in Christ—not defined by the world, but anchored in His love, His grace, and His presence.

May these reflections lead you from knowing about Him to resting in being in Him.

You are in Christ.
And He is in you.