Premium Digital Product

Plastics OFF
Swap Repeat Don't Stop

THE 30-DAY PLASTIC-FREE FULL HOUSEHOLD DEFENSE SYSTEM

The ultimate step-by-step master plan to stop being a silent experiment, reverse daily exposure, and lock down your family's health



6 Areas in Your House You Must Know About

PlasticsOFF · plasticsoff.com · @plastics.off

Important Disclaimer

This guide is for educational and informational purposes only. It is not intended as medical advice, diagnosis, or treatment. Always consult with qualified healthcare professionals before making significant changes to your diet, lifestyle, or health routines, especially if you have existing health conditions or concerns.

The information presented reflects current research on microplastic exposure, but the science is still evolving. While reducing microplastic exposure is a reasonable precautionary measure, individual results and health impacts may vary. This guide does not claim to prevent or cure any disease.

Product recommendations are based on general principles of reducing plastic use. The author and publisher are not affiliated with any brands mentioned and receive no compensation for recommendations. Use your own judgment when selecting products, and verify safety claims independently.

© 2026 PlasticsOFF. All rights reserved. No part of this publication may be reproduced, distributed, or transmitted in any form without the prior written permission of the publisher.

INTRODUCTION

Welcome to the Challenge

You're about to discover something uncomfortable: microplastics are everywhere. *In your water bottle. Your cutting board. Your tea bags. Your food. Your body.*

But here's the thing — you're not powerless. This 30-day defense system isn't about perfection or panic. It's about awareness and action. *Every swap you make matters. Every choice ripples outward.*

This guide walks you through 6 core pillars where microplastics sneak into your daily life, and gives you simple, practical swaps you can make starting today. Each section includes surprising facts backed by real research and a checklist of actions you can take immediately.

Surprising Facts
Backed by real research

Action Checklists
Do them immediately

Smart Swaps
Free to affordable

Are You Ready? Let's begin.

Why This Matters So Much

We didn't sign up for this!
Nobody handed us a warning label when plastic became part of every meal, every drink, every breath of air inside our own homes.
But here we are.
And the thing is — once you know, you can't unknow it. And more importantly, once you know, you can do something about it.

This isn't just about you.
It's about the coffee you make for your partner every morning in that old plastic mug. It's about the food you heat up for your kids in takeout containers. It's about the water your family drinks every single day without a second thought.
The people we love most are exposed too — and children are even more vulnerable because their bodies are still growing and developing.

Here's what makes this feel urgent:

- Microplastics have been found in human blood, lungs, and even unborn babies
- Some studies suggest we could be ingesting up to a credit card's worth of plastic each week—the equivalent of 5 grams.
- Most of us are completely unaware it's happening.
- And our kids are growing up with even higher lifetime exposure than we had.

But here's what makes this feel hopeful:
You don't need to be perfect. You don't need to throw out everything you own.
You just need to start — one swap, one habit, one small change at a time.

THAT'S EXACTLY WHAT THIS GUIDE IS FOR

Table Of Contents

FOUNDATIONS

Important Disclaimer .....,.Page 2
Introduction: Welcome to the Challenge .....Page 3
Why This Matters So Much.....Page 4
Biological Risks Biological Damage & Health Risks.....Page 7

THE 30-DAY HOUSEHOLD DEFENSE SYSTEM

Section 1: Bathroom & Personal Care (Days 1–2).....Page 8
Clothes & Laundry (Days 3-4).....Page 10
Bedding & Towels (Days 5–6) .....Page 12
Section 2: Kitchen & Hydration (Days 7–8) ..... Page 14
The Hydration & Water Filtration Deep Dive (Days 9–10) .....Page 17
Appliance Wear & Hidden Boiling Zones (Days 11–12) ..... Page 19
Section 3: Pantry Storage & Airway (Days 13–14) .....Page 21
Home Environment & Cleaning (Days 15–16) .....Page 24
Section 4: Takeout & Food Delivery Minefield (Days 17–18) .....Page 26
High-Heat Vehicle Commutes
& Roadside Infrastructure (Days 19-20) .....Page 28
The Internal Flush: Natural Elimination.....Page 30
The Fasting & Fiber Catch.....Page 31
Section 5: The Conscious Kids Edition (Days 21–22) .....Page 32
The Synthetic Playroom & Textile Audit (Days 23–24) .....Page 35
The School-Day Meal Prep
& Structural Storage (Days 25–26) .....Page 38

Kids Plastic Detoxification: Safe Internal Support.....Page 41
Section 6: The Healthy Pets Edition (Days 27–28) .....Page 42
Commercial Kibble Packaging
& Grooming Protocols (Days 29–30) .....Page 45
Safe Elimination for Pets The Furry Family Flush:
Safe Elimination for Pets.....Page 48
Disclaimer.....Page 49

CLOSING
Congratulations: Challenge Complete! .....Page 50

⚠ Biological Damage & Health Risks ⚠

When microplastics are swallowed, they pass through your intestinal lining and colonize your internal organs. Petrochemical polymers act as sponges for heavy metals and industrial chemicals, carrying them directly into your systems.

- **Chronic Gut Inflammation:** Embedded particles irritate the delicate lining of your gastrointestinal tract. Your immune system goes into a permanent, localized overdrive trying to clear particles it cannot break down, disrupting your gut microbiome.
- **Hormonal Hijacking:** Food and water packaging heavily rely on phthalates and BPA substitutes. Once inside your body, these compounds act as endocrine disruptors—mimicking estrogen, hijacking hormone receptors, and leading to unexplained fatigue, metabolic slowing, and fertility friction.
- **Liver & Kidney Overload:** Your natural biological filters are forced to process synthetic debris, slowing down your body's natural daily metabolic clearance.

Section 1:

Bathroom & Personal Care

Days 1-2

Your morning routine is one of the biggest sources of microplastic exposure you'll encounter all day —and you probably had no idea.

Key Facts

1

Micro-beads are still everywhere

Many exfoliating body washes, facial scrubs, and toothpastes still contain synthetic plastic polymers like polyethylene (PE), polypropylene (PP), or acrylates copolymer under the guise of exfoliating beads.

2

Your makeup is plastic

Most liquid foundations, mascaras, lipsticks, and eyeshadows contain plastic polymers (silicones, acrylates, nylon-12) that shed onto your skin, into sink drains, and eventually into ecosystems.

3

Shampoo bottles leach particles

Every time you squeeze a plastic bottle, friction and pressure inside causes microscopic particles to flake off into the product. The thinner and cheaper the plastic, the worse it gets.

4

Synthetic sponges shed fibers

If it's nylon, polyester, or foam-based, it's breaking down into microplastic fibers every time you use it. Natural loofahs and cotton washcloths are biodegradable alternatives.

Your 1–2 Day Checklist

The Exfoliation Upgrade

- [ ] Swap body washes and scrubs containing hidden plastic polymers like polyethylene (PE) or acrylates copolymer. 100% natural exfoliants are ground apricot kernels, jojoba beads, coffee grounds, or sea salt.

Your Clean Cosmetics Reset

- [ ] Stop putting liquid foundations, mascaras, and lipsticks made with synthetic silicones or nylon-12 directly onto your skin. Replace them with certified organic, mineral-based cosmetics packaged in glass, bamboo, or tin containers.

The Bottled Shampoo Bypass

- [ ] Cheap plastic shampoo and conditioner bottles flake microscopic particles into your hair products under squeeze pressure. Switch to solid shampoo and conditioner bars, or purchase liquid concentrates packaged in infinitely recyclable aluminum bottles.

The Shower Sponge Switch

- [ ] Toss out nylon poufs, polyester body scrubbers, and foam-based synthetic sponges that break down into microplastic fibers with every wash. Swap them for 100% natural loofahs, sea sponges, or organic cotton washcloths.

Clothes & Laundry

DAYS 3-4

Every time you wash synthetic clothing, hundreds of thousands of microfibers are released into the water system—and end up in the air you breathe.

Key Facts

1

Synthetic fabrics shed 700,000 fibers per wash

Polyester, nylon, acrylic, and spandex are all forms of plastic. A single load of laundry can release enough microfibers to fill a small bottle.

2

Fleece is one of the worst offenders

Polar fleece jackets and blankets shed more microfibers than almost any other fabric. These fibers have been found in Arctic ice, deep ocean trenches, and human lungs.

3

Your dryer vent is a microplastic factory

Lint isn't just cotton. If your clothes are synthetic, your dryer is venting plastic fibers directly into the air around your home.

4

Microfibers are in indoor air

Studies show that synthetic carpets, upholstery, and clothing contribute to microplastic particles suspended in household air, which you then inhale.

Your 3–4 Day Checklist

The Wardrobe Fiber Reset

- [ ] Stop buying clothing made from polyester, nylon, acrylic, or spandex, which release enough microfibers per single wash to fill a bottle. Switch to 100% natural, biodegradable fabrics like organic cotton, linen, hemp, or Tencel.

The Fleece Alternative

- [ ] Ditch polar fleece jackets and blankets, which are among the worst offenders for shedding widespread environmental plastic pollution. Swap them out for 100% wool, dense cotton flannel, or boiled wool alternatives that offer high warmth without shedding synthetic polymers.

The Microfiber Laundry Trap

- [ ] While transitioning your wardrobe, stop washing synthetics unprotected. Catch the 700,000 fibers shed per wash at the source by using a specialized microfiber-catching laundry bag (like a Guppy friend) or installing a dedicated micro-filtration lint filter directly on your washing machine's discharge hose.

The Dryer Vent Defense

- [ ] Stop letting your dryer pump airborne plastic lint from synthetic clothes straight into your local environment and indoor air lines. Upgrade your routine by switching to 100% wool dryer balls to naturally cut drying time, and regularly clear your lint screen using a damp cloth to prevent microplastics from scattering into the laundry room air.

Bedding & Towels

DAYS 5-6

You spend a third of your life in bed. If your sheets, pillowcases, or blankets are made of polyester or microfiber, you are sleeping in a cloud of plastic.

Key Facts

1

The 8-Hour Nighttime Trap

When you sleep, your body heat and sweat create a warm, damp environment. This ambient heat opens up your skin pores and physically weakens cheap synthetic bedding fibers, making it incredibly easy for plastic additives to rub off directly onto your skin.

2

The Microfiber Towel Absorbency Illusion

Microfiber towels are made of pure polyester and nylon. While they are marketed as ultra-absorbent, using them to dry off after a hot shower rubs microscopic plastic fragments directly onto your clean, damp skin and into your wide-open pores.

3

The Pillow Inhalation Hazard

Many standard bed pillows are stuffed with cheap synthetic polyester fiberfill. As these pillows age and take pressure from your head every night, the inner plastic filling shatters into ultrafine synthetic dust that easily escapes through the pillowcase fabric to be inhaled directly into your lungs.

Your 5–6 Day Checklist

- [ ] **The Bedding Reset**
  Switch to 100% GOTS-certified organic cotton, linen, or bamboo sheets to keep your sleeping environment completely plastic-free and naturally breathable.

- [ ] **The Towel Upgrade**
  Swap your towels out for 100% organic waffle-weave cotton or hemp towels, which offer incredible natural absorbency without the synthetic friction.

- [ ] **The Barrier Shell Upgrade**
  Swa p them out for GOTS-certified organic cotton or pure linen pillowcases and tightly woven natural pillow protectors to create a clean, breathable barrier.

Focus your very first natural fiber swaps on the items that have the longest, most direct contact with your body: your sheets, underwear, and socks. Making these three simple swaps cuts out hours of daily friction against synthetic fabrics.

Section 2:

Kitchen & Hydration

DAYS 7-8

Every meal you prepare, every cup of coffee you brew, and every sip of water you take can act as an unshielded delivery system for invisible synthetic particles if you are using standard plastic kitchenware. Over these six days, we will eliminate high-heat and high-friction polymer traps to lock down your daily diet.

Key Facts

1

Plastic cutting boards shed 50,000+ particles per use

Every knife cut releases microplastic fragments directly into your food. Wood or bamboo boards don't have this problem and are naturally antimicrobial.

2

Non-stick cookware releases PFAS and microplastics

Teflon and similar coatings contain fluoropolymers that break down at high heat, releasing toxic particles directly into your food. Cast iron, stainless steel, and ceramic are safe options.

3

Plastic containers leach when heated

Microwaving food in plastic containers — even 'microwave-safe' ones — accelerates breakdown. Heat causes BPA, phthalates, and microplastics to migrate into your food.

4

Plastic blenders, food processors, and protein shaker bottles

High-speed mechanical friction actively shears micro-particles off the inner walls, blending them directly into daily smoothies and protein shakes.

Your 7–8 Day Checklist

The Cutting Board Reset:

- [ ] Toss out plastic cutting boards, because they shed over 50,000 microplastic fragments per use into your ingredients. Switch to heavy hardwood (like maple or walnut) or bamboo cutting boards, which are naturally antimicrobial and won't contaminate your knife cuts.

The High-Speed Appliance & Shaker Switch

- [ ] Stop using plastic blenders, food processors, and protein shaker bottles that undergo high-speed mechanical friction, shearing polymers directly into your liquids. Upgrade to a blender with a heavy-duty glass pitcher and switch your gym gear to a stainless steel protein shaker bottle.

The Cookware Upgrade

- [ ] **Ditch Teflon and similar non-stick pots and pans whose fluoropolymer coatings break down at high heat to release PFAS and toxic particles. Swap them out for time-tested, safe alternatives like cast iron, stainless steel, or 100% ceramic cookware.**

The Storage Container Overhaul

- [ ] **Stop using plastic containers that leach BPA, phthalates, and microplastics when exposed to any thermal stress. Transition your leftovers into tempered glass or stainless steel food storage containers.**

Pro Tip:

Focus your immediate efforts on items that combine Heat + Friction. If you cannot replace your appliances all at once, always mix, heat, and fully cool your food or protein shakes in glass or stainless steel vessels first, only transferring them to a plastic container once they have dropped completely to room temperature.

The Hydration:
Water Filtration Deep Dive

DAYS 9-10

Your daily hydration routine could be the single largest source of microplastics entering your body.

Key Facts

1

Bottled Water + Sun = Poison

A single liter of bottled water contains roughly 240,000 invisible plastic particles. Solar heat weakens the structural integrity of the plastic, causing both microplastic fragments and endocrine-disrupting chemicals to aggressively bleed directly into the water.

2

The Mechanical Blender Trap

High-speed blending inside plastic pitchers or shaking protein shakes with a heavy metal wire ball creates a high-friction environment. The aggressive moving parts physically shear millions of micro-polymers off the inner walls, emulsifying synthetic dust directly into your healthy morning shakes.

3

Tea Bags, Cups, Lids, and Straws

Heavily lined or constructed with polymers that immediately degrade when exposed to heat and mechanical friction. Even worse, standard mesh paper and plastic tea bags release billions of microplastic and nanoplastic particles directly into your mug from a single steep. Drinking your daily brew through these synthetic materials acts as a direct, unshielded delivery system for chemical plasticizers straight into your body.

Your 9-10 Day Checklist

The Water System Swap

- [ ] Ditch standard charcoal pitcher filters. Upgrade your drinking water to a multi-stage Reverse Osmosis (RO) system or a solid carbon block filter explicitly rated with a micron size of 0.5 or lower to mechanically trap microplastics.

The Bottle Swap

- [ ] Trash single-use plastic water bottles. Move exclusively to double-walled stainless steel or heavy glass bottles for daily hydration.

The Morning Brew Swap

- [ ] Never use paper takeout cups, plastic lids, or plastic straws for hot drinks. Switch to loose-leaf tea in a stainless steel infuser, and drink your coffee from a ceramic mug or stainless steel travel tumbler with a silicone or steel mouth-opening.

You should completely ditch standard charcoal gravity pitchers and switch to a multi-stage Reverse Osmosis (RO) system or a solid carbon block filter with a certified pore size of 0.5 microns or smaller to mechanically trap plastic debris. Skip the use of plastic bottles completely and stick exclusively to double-walled stainless steel or heavy glass bottles.

Appliance Wear & Hidden Boiling Zones

DAYS 11-12

While your small appliances might look clean on the outside, their internal plumbing is often a hot zone for microplastic shedding.

Key Facts

The Plastic Kettle Window Trap

1 Majority steel electric kettles still feature a clear plastic water-level window on the side. When water boils at 100◦C (212◦F), it constantly beats against this plastic window, causing the polymer to break down and release millions of microplastics directly into your clean water.

The Coffee Maker Internal Pipeline

2 Standard drip and pod coffee makers route boiling water through internal plastic tubes and rubberized seals. The combination of intense heat, acidity from the coffee beans, and high water pressure rapidly speeds up the aging of these internal parts, causing them to bleed chemical plasticizers into your daily cup.

The High-Speed Blender Shear

3 Blending hot soups or tough ingredients in a plastic blender pitcher causes massive mechanical friction. The high-speed spinning blades create a physical shearing force that literally scrapes microscopic plastic fragments off the inner walls of the pitcher and mixes them right into your food.

Your 11-12 Day Checklist

The Seamless Kettle Switch

- [ ] Ditch electric kettles with plastic water windows or plastic lids. Switch to a 100% seamless glass or all-stainless steel kettle where the hot water never touches a single piece of plastic

The Coffee Brewer Reset

- [ ] Replace plastic pod machines or cheap drip brewers with an all-glass French Press, a ceramic pour-over cone, or a stainless steel espresso maker to eliminate internal plastic tubi ng.

The Glass Blender Upgrade

- [ ] Stop blending hot liquids in plastic pitchers. Swap to a blender with a heavy-duty glass pitcher so high-speed friction won't scrape polymers into your food.

The Rice Cooker Adjustment

- [ ] Switch to a rice cooker with a 100% clay or stainless steel inner pot, or simply use a traditional stainless steel pot on the stovetop with a glass lid.

Section 3:

Pantry Storage & Airway

DAYS 13-14

When dry goods sit in flimsy plastic packaging, polymers slowly degrade and migrate into your staples over weeks and months.

Key Facts

The Pantry Degradation

1 Storing dry pantry staples (like rice, oats, flour, and sugar) in their original crinkly plastic bags causes long-term chemical migration. Over months of storage, fluctuating household temperatures and ambient light accelerate the breakdown of these flexible plastics, allowing plasticizers to seep deep into your dry goods.

The Stove-Proximate Heat Bleed

2 Keeping cooking oils, vinegar, and spices in plastic bottles right next to or above your stove is a massive hazard. The continuous radiant heat from cooking breaks down the structural integrity of the plastic containers, rapidly accelerating the leaching of endocrine-disrupting compounds straight into your clean ingredients.

3

The Countertop Dust Magnet

Cheap plastic utensil holders, plastic spice racks, and synthetic cutting boards sitting on your countertops constantly shed microscopic dust. Because kitchen counters are high-friction areas, these small synthetic fragments constantly land on your clean plates, bowls, and open ingredients during meal prep.

4

The HVAC Accumulation Bomb

Standard home air filters act as wide-mesh sieves rather than actual barriers. Flimsy, low-rated HVAC filters allow synthetic carpet fibers, micro-clothing fragments, and upholstery dust to cycle continuously through your air vents, supercharging the concentration of airborne polymers every time your AC or heating system kicks on.

Biological Damage & Health Risks

Long-term exposure to degraded pantry plastics combined with inhaled synthetic dust forces your respiratory and metabolic systems into a state of permanent defense. When inhaled, these airborne synthetic fibers bypass your body's natural defense mechanisms, permanently embedding in deep lung tissue and triggering localized scarring. This relentless structural strain slows down your body's natural daily metabolic clearance while keeping your vascular system chronically inflamed.

Your 13-14 Day Checklist

The Pantry Mason Jar Decant

Spend 15 minutes transferring all dry goods (rice, oats, flour, sugar, baking soda) out of their flimsy store packaging and into large, airtight glass mason jars or stainless steel canisters.

- [ ]

The Stove-Zone Audit

Move all cooking oils, vinegars, and spices out of plastic containers. Transition exclusively to brands that use dark glass bottles, and store them inside a cool pantry cabinet entirely away from the heat of the stove.

- [ ]

The HVAC Filter Upgrade

Toss out cheap fiberglass air filters. Swap your home air filter for a high-efficiency filter rated MERV 13 or higher, which possesses a tight enough weave to mechanically trap airborne microplastic fragments and synthetic dust.

- [ ]

The Air Purifier Deployment

Position a true HEPA air purifier in your highest-traffic rooms—specifically the bedroom and kitchen/living area—to actively pull floating polymer fibers out of your immediate breathing zone.

- [ ]

The Countertop Tool Upgrade

Replace cheap plastic utensil holders, plastic spice racks, and plastic dish-drying racks with wood, bamboo, ceramic, or stainless steel alternatives to keep synthetic dust away from your cooking area.

- [ ]

Home Environment & Cleaning

DAYS 15-16

Standard cleaning routines and synthetic floors can turn your home into a closed loop of floating plastic dust.

Key Facts

1

The Carpet Fiber Crush

Most modern home carpets and large area rugs are woven from pure synthetic plastics like nylon or polypropylene. Every single step you take creates heavy foot friction that crushes these fibers, grinding them down into microscopic plastic dust that floats freely through your indoor air

2

The Dry-Dusting Failure

Wiping down your shelves, baseboards, and furniture with standard dry rags or feather dusters does not eliminate plastic particles. Instead, the friction simply displaces the lightweight synthetic fibers, kicking them back up into your home's air currents to be directly inhaled.

3

The Vacuum Recirculation Bomb

Standard vacuum cleaners without specialized filtration act as airborne particle launchers. While they suck up visible dirt, their basic exhaust vents allow ultrafine microplastic fibers and synthetic dust to pass right through the bag and spray straight back into the room air.

Your 15-16 Day Checklist

The Flooring & Rug Reset

- [ ] Stop adding synthetic nylon or polypropylene rugs to your space. Switch to 100% natural fiber alternatives like wool, cotton, jute, or sisal rugs, or leave high-traffic areas as bare hardwood or tile to stop the foot-friction plastic dust loop.

The Damp-Dusting Upgrade

- [ ] Ditch the dry feather dusters and basic microfiber cloths that simply launch particles into the air. Switch to a damp 100% cotton cloth or a wet cellulose sponge to physically trap and lock down lightweight synthetic dust instead of scattering it.

The Vacuum Filtration Fix

- [ ] Stop using standard vacuums that exhaust ultrafine debris right back into your breathing zone. Upgrade to a vacuum cleaner equipped with a sealed, certified HEPA filter to mechanically trap microplastics and prevent them from recirculating into the room air.

Section 4:

The Takeout & Food Delivery Minefield

DAYS 17-18

Every takeout meal in a plastic container, every hot coffee in a paper-lined cup, every meal wrapped in plastic film is a source of microplastic ingestion.

Key Facts

1

The Polyethylene Melt

Standard paper takeout cups are not just paper—they are lined with a hidden inner layer of polyethylene plastic to keep them from leaking. Pouring near-boiling water or coffee into these cups instantly causes that thin plastic film to degrade, releasing up to 25,000 microplastic particles into your single morning brew.

2

The Tea Bag Plastic Flood

Tea bags are made of synthetic mesh or contain plastic heat-sealed borders. Steeping a synthetic tea bag in hot water causes immediate polymer breakdown, releasing billions of invisible microplastics and nanoplastics directly into your mug from just one steep

3

Microwaving in takeout containers is a big NO!

Many people reheat leftovers directly in the plastic containers they were delivered in. Even if a container is labeled "microwave-safe," that rating only means the plastic won't melt—it does not stop heat from causing millions of polymer particles to rapidly migrate straight into your hot food.

Your 17-18 Day Checklist

The Morning Brew Upgrade

- [ ] Stop drinking from polyethylene-lined disposable paper cups. Switch to a double-walled stainless steel or ceramic travel mug, and ask your local barista to fill your personal cup instead.

The Loose-Leaf Reset

- [ ] Ditch synthetic mesh or heat-sealed tea bags that flood your mug with polymers. Switch to loose-leaf tea used with a stainless steel infuser basket, or seek out brands explicitly certified as 100% plastic-free, unbleached paper bags.

The Platter-and-Reheat Routine

- [ ] Never microwave leftovers inside plastic or "microwave-safe" takeout containers. Always transfer your food onto a glass plate or ceramic dish before heating to eliminate the heat-accelerated chemical bleed.

Avoid using plastic lids, stirrers, or utensils with hot drinks and food. Prioritize salt harvested from underground rather than modern sea salt, as modern oceans are heavily contaminated with microplastics.

High-Heat Vehicle Commutes &Roadside Infrastructure

DAYS 19-20

Intense solar heat bake your dashboard while your car's air intake pulls in a constant stream of rubberized plastic dust from the highway, creating an intense, invisible payload right in your breathing zone.

Key Facts

1

The Tire-Wear Particle Slipstream

Tires are no longer just natural rubber; they are heavily blended with synthetic petroleum plastics and toxic chemical stabilizers. As millions of cars travel the highway, the heavy friction against the asphalt shreds millions of tons of tire-wear microplastics into the open air.

2

The Solar Dashboard Bake

Leaving your car parked in the sun or driving through intense summer heat causes internal dashboard temperatures to skyrocket. This extreme thermal energy degrades the cheap interior plastics, vinyl door panels, and synthetic seat covers, causing them to gas out flexible plasticizers (phthalates) directly into the trapped cabin air.

3

Enclosed Air Accumulation

Because a vehicle cabin is a small, tightly sealed box, airborne microplastics and chemical fumes have nowhere to go. Without proper ventilation habits, the concentration of floating synthetic dust and chemical outgassing builds up inside the car, creating a highly toxic environment compared to open outdoor spaces.

Your 19-20 Day Checklist

The Recirculation Habit

- [ ] **Always set your car's climate control to "Recirculate" mode instead of pulling in fresh outside air. This shuts the intake vents to highway traffic, blocking tire-wear plastic particles from pumping straight into your face.**

The Cabin Air Filter Upgrade

- [ ] **Swap out your standard, dusty cabin air filter for a high-efficiency HEPA or activated carbon cabin filter. This mechanically traps ultra-fine synthetic dust and blocks chemical odors before they circulate through your vents.**

The Sunshade Defense

- [ ] **Always place a reflective fabric sunshade across your front windshield when parked. Blocking the direct sun keeps interior temperatures down and prevents the dashboard vinyl from breaking down and leaching plasticizers into the air.**

Keep a simple, 100% cotton or linen cloth in your glove box and wipe down your steering wheel and dashboard weekly using just water. If you spend hours on the road every day, consider placing a small, portable HEPA air purifier in your center console or cup holder to continuously scrub tire-wear dust out of your breathing zone.

The Internal Flush: Supporting Your Body's Natural Elimination Pathways

While cutting off external sources is your primary shield, your body is equipped with incredibly resilient systems designed to process and excrete waste. Because plastic chemical additives (like BPA, phthalates, and PFAS) are lipophilic—meaning they bind directly to fat and proteins—we can strategically optimize our lifestyle habits to support our liver, kidneys, and skin in clearing the toxic load.

Here is your biological master plan to help your body flush out what has already sneaked in:

The Sweat & Shower Protocol (The Skin Ramp)

The Science

Landmark clinical trials have consistently shown that phthalates and heavy plastic chemical additives are heavily excreted through sweat—frequently at higher concentrations than what is found in blood or urine.

The Action

Use a traditional or infrared sauna for 15 to 20 minutes, 2 to 3 times a week. Drink intense amounts of filtered water beforehand.

The Golden Rule

Shower immediately afterward. The moment you step out of the heat, use a clean, natural soap to wash the sweat completely off your skin so your pores do not cool down and reabsorb those released toxins.

The Fasting & Fiber Catch (The Fat Release)

Fasting acts as a double-edged sword for plastic detoxification. While it triggers a profound cellular cleanup process called autophagy (which repairs the physical cellular stress and inflammation left behind by plastic particles), it also releases stored toxins.

The Science

When you enter a fasted state and your body begins burning fat for fuel, it acts like unlocking a vault. The fat-soluble plastic chemicals safely tucked away in your adipose tissue are suddenly released into your bloodstream all at once.

The Action

If you practice intermittent fasting or extended fasts, you must have a strategic exit strategy waiting for those newly circulating toxins. Because your body fat dumps these fat-soluble chemical plasticizers into your bloodstream when you are in a fasted state, breaking your fast requires a targeted biological trap to catch them before they can be reabsorbed into your tissues.

The Golden Rule

Break your fast with high fiber. When your liver processes those circulating toxins, it dumps them into your digestive tract via bile. Break your fast with a massive dose of soluble and insoluble fiber (cruciferous vegetables like broccoli, or seeds like chia and psyllium husk). The fiber acts as a physical broom, binding to the toxic bile and sweeping it out of your body before your gut can reabsorb it.

Section 5:

The Conscious Kids Edition (Developmental Protection)

DAYS 21-22

Infants and young children face the highest relative exposure to microplastics due to their developing bodies and reliance on synthetic prep gear. When plastic baby bottles, sippy cups, and milk storage bags are exposed to high sterilization temperatures or microwave heating, they undergo an aggressive thermal breakdown. This process releases millions of microscopic particles and chemical plasticizers directly into breast milk or formula during a critical window of biological development.

Key Facts

1

The Sterilization Particle Flood

High-heat sterilization of polypropylene baby bottles (using boiling water or steam) radically alters the inner plastic lining. Preparing formula in a heat-sterilized plastic bottle can release millions of microplastics and billions of smaller nanoplastics per liter, causing infants to consume massive quantities of synthetic fragments daily.

2

Endocrine Window Vulnerability

Infants and young children are in a rapid stage of biological growth where their hormone systems regulate tissue development. Chemical additives that leach from heated plastics—such as phthalates and bisphenol alternatives—act as endocrine disruptors, mimicking or blocking natural hormones during sensitive developmental windows.

The Storage Bag Leaching Trap

3 Freezing breast milk or formula in thin plastic storage bags weakens the polymer chain bonds. When these bags are subsequently thawed or warmed under hot tap water, the structural damage from freezing combined with thermal acceleration causes flexible chemical plasticizers to migrate directly into the milk.

Metabolic and Behavioral Programming Risks

4 Early childhood exposure to plastic-associated chemicals has been linked in developmental toxicology studies to alterations in metabolic pathways and behavioral programming. Because children have lower body weights and rapidly developing organ systems, their relative dose of ingested plasticizers is significantly higher than that of an adult, increasing their vulnerability to long-term systemic health complications later in life.

When microplastics and leached chemical plasticizers enter a developing child's system, they act as foreign endocrine disruptors that can interfere with natural hormone signaling. Because hormones regulate early physical and cognitive growth, this systemic disruption is closely linked to heightened risks of metabolic imbalances, early-onset puberty, and altered neurodevelopment affecting behavior. Furthermore, the physical accumulation of these microscopic synthetic particles can trigger chronic low-grade inflammation and oxidative stress within sensitive, developing intestinal and immune tissues.

Your 21-22 Day Checklist

The Feeding Bottle Upgrade

- [ ] **Phase out polypropylene plastic baby bottles that alter their inner lining under high-heat sterilization and shed millions of microplastics per liter. Switch to thermal-shock resistant glass baby bottles paired with medical-grade silicone or natural rubber nipples.**

The Safe Milk Storage Transition

- [ ] **Stop freezing and thawing breast milk or formula in thin plastic storage bags, which suffer polymer bond damage and leach plasticizers like phthalates into the liquid. Swap them for freezer-safe glass jars or 100% food-grade silicone milk storage bags.**

The External Prep Routine

- [ ] **If you cannot immediately replace existing plastic gear, completely eliminate thermal stress inside them. Always heat, mix, and fully cool formula or milk in a glass or stainless steel container first, and only transfer it to a plastic vessel once it has cooled to room temperature.**

The Tableware Reset

- [ ] **Toss those cheap plastic sippy cups and bowls that degrade under high-heat dishwashing or microwave use, posing risks to developing metabolic and hormone systems. Replace them with 100% food-grade silicone or lightweight stainless steel children's dishware.**

The Synthetic Playroom &Textile Audit

DAYS 23-24

Infants and toddlers spend their days in a unique micro-climate just inches from the floor, where they interact with the world primarily through touch and taste. Chewing on synthetic toys and breathing at ground level creates a direct, high-volume pathway for microplastic fibers and chemical additives to enter their rapidly developing systems.

Key Facts

1

Saliva Enzyme & Mechanical Degradation

When infants chew on plastic teething rings and synthetic plush toys, the combination of warm saliva enzymes and constant biting pressure creates intense mechanical friction. This process rapidly breaks down the toy's surface, causing microscopic plastic fragments and chemical stabilizers to flake off directly into the child's mouth.

2

The Ground-Level Breathing Zone

Heavy synthetic fibers and microplastic dust naturally settle out of the air and accumulate in a dense layer right above the floor. Because crawling toddlers breathe closer to the ground and have higher respiratory rates than adults, they inhale a significantly higher concentration of suspended carpet and textile plastic dust.

3

Plush Toy Micro-Shedding

Synthetic stuffed animals are typically made from polyester faux-fur and nylon fabrics. As children cuddle, toss, and play with these toys, the friction shatters the fragile plastic fibers, releasing invisible clouds of synthetic lint right into the child's immediate breathing space.

4

Pajama Fabric Inhalation

Many children's pajamas are woven from synthetic polyester or treated nylon to meet flame-retardant standards. Trapped under heavy bedding for 10 to 12 hours a night, body heat and movement cause these synthetic pajama fibers to rub together, shedding ultrafine plastic particles that are easily inhaled during sleep.

Health Issues Caution:

Because an infant's metabolic and immune systems are still developing, they lack the full capacity to break down and clear foreign materials. When plastic fragments and chemical plasticizers are ingested or inhaled, they can cross sensitive biological barriers, potentially leading to chronic low-grade inflammation in the gut lining and respiratory tracts. Over time, early exposure to these leached synthetic chemicals is linked to a higher risk of pediatric allergies, asthma, and disruptions in natural metabolic programming.

Your 23-24 Day Checklist

The Teether Reset

Ditch plastic teething rings and plastic-filled pacifiers that degrade under chewing friction. Switch to 100% natural rubber, unvarnished solid hardwood (like maple), or food-grade silicone teethers.

The Toy Box Overhaul

Phase out synthetic polyester plush toys and cheap plastic figurines. Replace them with stuffed animals made from 100% organic cotton or wool, and select toys crafted from solid wood with non-toxic, water-based finishes.

The Sleepwear Upgrade

Stop dressing children in synthetic polyester or nylon pajamas. Switch to 100% GOTS-certified organic cotton, bamboo, or merino wool sleepwear, which is naturally breathable and completely eliminates nighttime polymer shedding.

The Play Space Barrier

Since microplastic dust concentrates on floors and synthetic carpets, avoid placing babies directly on synthetic rugs. Layer a washable, 100% organic cotton quilted play mat or a natural jute mat over the floor to create a clean barrier for tummy time and crawling.

The School-Day Meal Prep & Structural Storage

DAYS 25-26

The school cafeteria line is packed with hidden synthetic triggers. When acidic juices, tomato-based sauces, or citrus fruits sit inside plastic lunch containers, they chemically stress the polymer bonds. Combined with the high-impact crushing, tossing, and dropping of a standard school backpack, these storage materials rapidly degrade, shedding microplastics directly into your child's daily fuel.

Key Facts

1

Acidic Interaction Acceleration

Packing common school-day staples like orange slices, tomato sauces, or berry juices in plastic containers creates an aggressive chemical reaction. The natural acidity weakens the structural integrity of plastic walls and linings, causing chemical stabilizers and plasticizers to migrate directly into the food.

2

High-Impact Backpack Friction

A kid's backpack undergoes constant physical abuse—being thrown into lockers, dropped on asphalt, and crammed full of books. This violent kinetic energy puts immense physical pressure on plastic lunchboxes and clear snack baggies inside, causing micro-fractures in the material that release thousands of polymer particles into the snacks.

3

Insulated Liner Breakdown

Most insulated soft-sided lunch bags are lined with cheap polyvinyl chloride (PVC) or heavy synthetic plastics to make them leak-proof. Over months of use, food spills, cleaning scrubs, and physical bending cause these interior silver or white plastic linings to crack and flake off microscopic synthetic dust that settles onto unwrapped food items.

4

Single-Use Baggie Degradation

Clear polyethylene snack baggies are incredibly thin and flexible due to added chemical plasticizers. When children reach into these bags with warm hands or roughly pull snacks out, the mechanical friction shears the fragile plastic film, ensuring a dose of nanoplastics accompanies every bite.

Health Issues Caution

A child's developing gastrointestinal tract is highly sensitive, and continuous exposure to structural microplastics from degraded lunch ware can trigger localized oxidative stress and alter the delicate gut microbiome. Furthermore, because young bodies have a lower total mass, the relative concentration of leached chemical plasticizers (like phthalates and PVC stabilizers) absorbed from acidic or crushed foods is significantly higher than in adults, posing a greater risk for metabolic programming disruptions and early endocrine imbalances.

Your 25-26 Day Checklist

The Lunchbox Overhaul

- [ ] Ditch standard plastic bento boxes and hard plastic lunch containers. Switch to 100% food-grade stainless steel lunchboxes or bento boxes, which are completely shatterproof, indestructible under backpack impact, and entirely non-reactive to acidic foods.

The Snack Baggie Reset

- [ ] Phase out single-use polyethylene zip baggies that easily tear and shed. Swap them out for 100% platinum silicone reusable pinch-lock bags or small, lightweight stainless steel condiment containers with silicone lids.

The Lunch Bag Upgrade

- [ ] Avoid lunch bags with synthetic plastic, PVC, or vinyl interior liners. Switch to insulated lunch bags made from natural unbleached canvas, organic cotton, or linen, featuring washable wool insulation or a seamless stainless steel insert.

The Beverage Line Protection

- [ ] Stop sending plastic juice boxes or single-use plastic water bottles that get crushed in transit. Replace them with double-walled, vacuum-insulated stainless steel water bottles to keep drinks cold without any synthetic chemical bleeding.

Kids Plastic Detoxification: Safe Internal Support

Children have developing livers and kidneys, higher metabolic rates, and much higher skin-to-body-mass ratios. You cannot treat them like mini-adults.

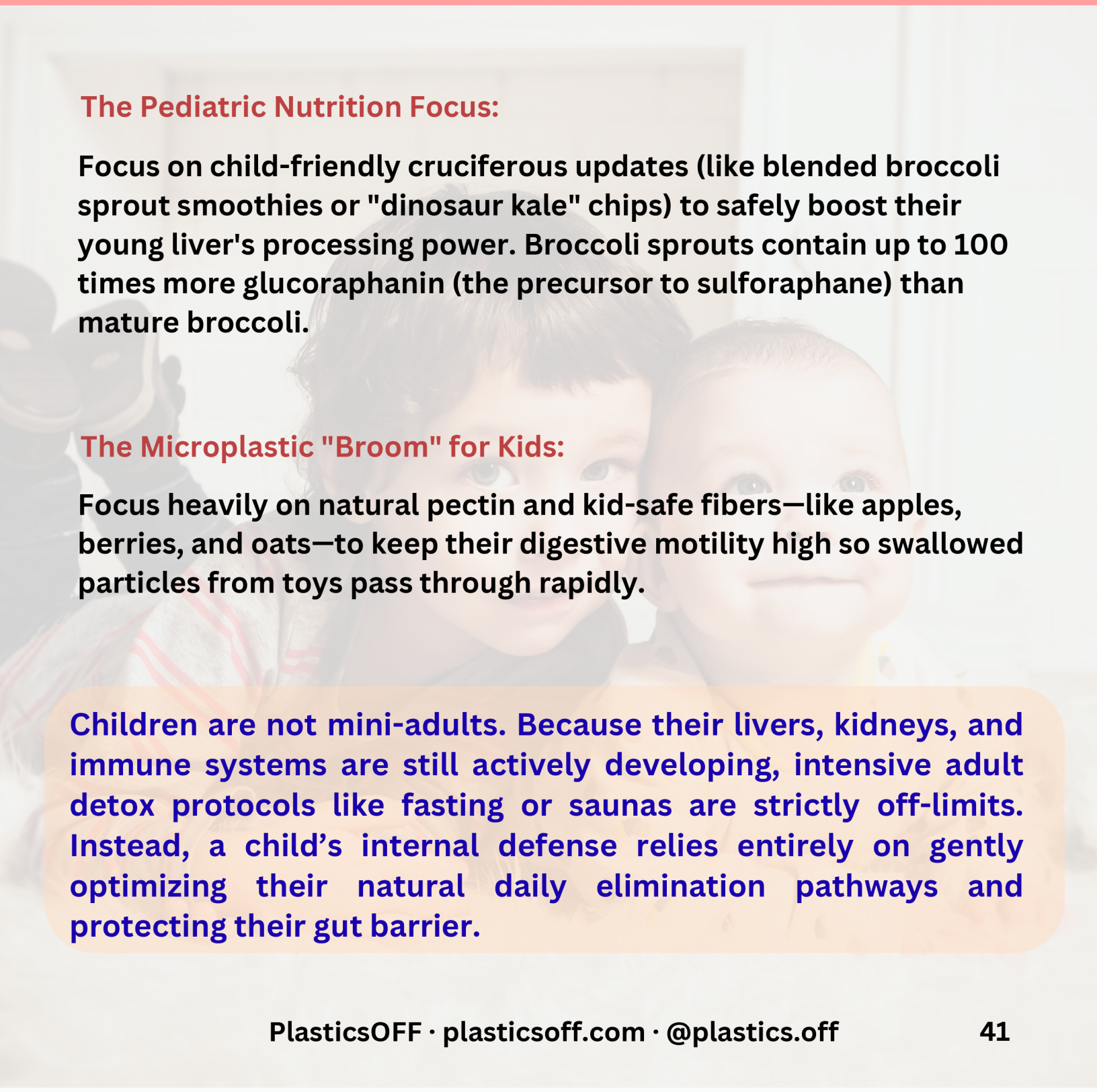

The Pediatric Nutrition Focus:

Focus on child-friendly cruciferous updates (like blended broccoli sprout smoothies or "dinosaur kale" chips) to safely boost their young liver's processing power. Broccoli sprouts contain up to 100 times more glucoraphanin (the precursor to sulforaphane) than mature broccoli.

The Microplastic "Broom" for Kids:

Focus heavily on natural pectin and kid-safe fibers—like apples, berries, and oats—to keep their digestive motility high so swallowed particles from toys pass through rapidly.

Children are not mini-adults. Because their livers, kidneys, and immune systems are still actively developing, intensive adult detox protocols like fasting or saunas are strictly off-limits. Instead, a child's internal defense relies entirely on gently optimizing their natural daily elimination pathways and protecting their gut barrier.

Section 6:

The Healthy Pets Edition (Canine & Feline Security)

DAYS 27-28

Our companion animals face a constant, ground-level bombardment of synthetic polymers. When pets eat and drink out of plastic bowls, their sharp teeth and coarse tongues leave microscopic scratch grooves in the surface. This creates a breeding ground for bacteria and aggressively shears off invisible microplastics directly into their daily diet.

Key Facts

1

Jaw-Pressure Fiber Shearing

Popular hard chew bones marketed for aggressive chewers are frequently made of dense, solid nylon (a synthetic plastic). Under the immense jaw pressure of a chewing dog, these bones do not safely wear down; instead, the plastic shatters at a microscopic level, shearing off thousands of sharp nylon splinters and micro-fragments that are directly swallowed.

2

The Microscopic Scratch Biofilm

Standing plastic water bowls scratch easily from claws, teeth, and abrasive cleaning. These microscopic grooves trap a stubborn mix of pet saliva, organic matter, and stagnant water, forming a thick bacterial biofilm that accelerates the chemical breakdown of the underlying plastic polymers.

Recirculating Friction Acceleration

3 Automated plastic pet fountains run continuously using low-voltage submersible pumps. The constant mechanical vibration of the pump combined with continuous water friction against the plastic housing steadily degrades the synthetic material, recirculating invisible nanoplastics directly into your pet's drinking supply.

Oral Micro-Laceration Risks

4 As hard nylon toys splinter from chewing, they develop sharp, jagged plastic burrs. These micro-burrs cause tiny, invisible lacerations on a pet's gums and tongue, creating a direct gateway for leached chemical dyes and synthetic particles to enter their bloodstream.

Health Issues Caution

A pet's gastrointestinal tract is highly sensitive to non-digestible foreign materials. Ingesting sharp nylon fibers and microplastics from bowls can cause localized physical irritation to the stomach and intestinal lining, potentially contributing to chronic low-grade gut inflammation, food sensitivities, and poor nutrient absorption. Furthermore, the persistent bacterial biofilms that lock onto scratched plastic water bowls continuously expose your pet to harmful pathogens, putting an unnecessary daily strain on their immune system and oral health.

Your 27-28 Day Checklist

The Chew Toy Reset

- [ ] Purge the toy box of hard nylon chew bones, synthetic plastic ropes, and cheap rubber squeakers. Replace them with 100% natural, non-toxic alternatives like naturally shed deer or elk antlers, organic hemp ropes, or 100% natural vulcanized rubber toys.

The Standing Water Basin Upgrade

- [ ] Ditch standing plastic water bowls that host toxic biofilms. Switch to heavy-duty stainless steel, lead-free ceramic, or borosilicate glass water bowls, which feature completely non-porous surfaces that bacteria cannot penetrate.

The Fountain Material Overhaul

- [ ] Replace plastic recirculating water fountains completely. Switch to a 100% food-grade stainless steel or ceramic pet fountain so that running water only interacts with inert, non-degrading materials.

The Natural Fabric Interactive Toy Switch

- [ ] Swap out synthetic polyester plush toys, which shed synthetic lint into your pet's mouth during play. Choose stuffed toys made from 100% organic cotton, canvas, or wool, dyed exclusively with non-toxic, plant-based pigments.

Commercial Kibble Packaging & Grooming Protocols

DAYS 29-30

When you buy commercial pet food, look for brands that pack their kibble in eco-friendly, unlined multi-wall paper bags. If you can't find an unlined option, try buying smaller bags more frequently. This drastically shortens the total time the fat-soluble oils spend sitting against the inner plastic barrier, keeping plasticizer migration to an absolute minimum before it reaches your pet's bowl.

Key Facts

1

Fat-Soluble Plasticizer Migration

Commercial dry pet foods are sprayed with animal fats and preservation oils to keep them palatable. Because chemical plasticizers like phthalates are highly lipophilic (fat-soluble), these oils act as a solvent, aggressively drawing toxic additives out of the plastic bag liners and directly into the kibble your pet eats daily.

2

Dermal Static-Attraction

Synthetic pet beds made from polyester, faux-fleece, or nylon generate constant static electricity as your pet moves. This static charge acts like a magnet, pulling airborne microplastic fibers and household dust down into the bedding fabric where it rubs directly into your pet's open pores and skin oils.

Grooming Brush Fiber Shearing

3 Standard plastic-bristle grooming brushes and slickers experience high friction against a pet's coat. This friction causes microscopic polymer fragments to flake off the bristles, while the static charge generated by the plastic drives those synthetic particles deep into the undercoat, making them highly likely to be ingested during self-grooming.

Secondary Ingestion via Licking

4 Dogs and cats—especially cats—spend a significant portion of their day self-grooming. Any synthetic dust pulled onto their fur by static bedding or shed by plastic grooming brushes is ultimately licked off and swallowed, creating a hidden, high-volume pathway for daily microplastic ingestion.

Health Issues Caution

Continuous dermal exposure to static-charged synthetic bedding can trigger localized skin irritation, atopic dermatitis, and unexplained itching in sensitive pets as micro-particles clog their pores. Furthermore, because pets regularly lick their coats, the chronic ingestion of lipid-bound plasticizers from food bags and sheared brush fibers can cause long-term metabolic strain, liver stress, and disruption to their endocrine systems, which often manifests as early-onset weight issues or thyroid imbalances.

Your 29-30 Day Checklist

The Kibble Decanting Routine

- [ ] Stop storing dry pet food directly in its original plastic-lined commercial bag after opening. Immediately decant the entire bag into a large glass, stainless steel, or lead-free ceramic storage container to halt continuous fat-soluble chemical leaching.

The Bedding Reset

- [ ] Toss out synthetic polyester fleece pet beds and synthetic blankets. Replace them with 100% natural fiber pet beds stuffed with organic cotton, hemp, or unbleached wool, covered in a washable canvas or organic cotton shell.

The Grooming Tool Upgrade

- [ ] Ditch cheap plastic-bristle slicker brushes and plastic combs. Switch to grooming tools made with sustainably sourced wooden handles and natural boar bristles or stainless steel pins to eliminate friction-based polymer shedding and static buildup.

The Coat Cleansing Routine

- [ ] To safely drop the static charge on your pet's coat and clear out any existing microplastic dust, give them a regular wipe-down using a damp, 100% organic cotton washcloth instead of synthetic pet wipes.

The Furry Family Flush:
Safe Elimination for Pets

Why it's different: Dogs and cats have shorter digestive tracts, entirely different liver enzymes (especially cats, who lack certain pathways), and lick their paws constantly, leading to high ingestion rates.

Sweat protocol (warm baths):

Is actually an external barrier flush. Regular warm baths with simple, completely natural, unscented castile soap are crucial because pets accumulate massive amounts of plastic-laden household dust on their fur, which they then lick off and swallow.

Pet-Safe Liver Support:

Dogs and cats benefit immensely from specific, pet-safe cruciferous additions and herbs. Add a tiny pinch of steamed, pureed broccoli or a pet-safe touch of milk thistle extract (highly studied for canine/feline liver support) to their bowls to help them process plastic chemical additives.

The Hydration Multiplier:

Because dry kibble is incredibly dehydrating and often stored in plastic-lined bags, adding clean, filtered water directly to their food bowl is the easiest way to flush a pet's kidneys and clear toxins.

⚠ Disclaimer ⚠

The information provided in this guide is for educational and lifestyle optimization purposes only. It is not intended to serve as medical advice or to diagnose, treat, or cure any condition. Always consult with a qualified healthcare professional before beginning any new fasting, sauna, or intensive detox protocol.

CONGRATULATIONS!

Challenge Complete!

Congratulations on Completing Your Microplastic Defense System!

By mapping out these critical everydaytraps and identifying their clean, non-toxic alternatives, you have successfully built a comprehensive, actionable blueprint for a low-plastic lifestyle. It is easy to feel overwhelmed by the hidden presence of synthetic polymers, but completing this system proves a vital truth: you have the ultimate power of choice. You are no longer a passive consumer in a plastic-heavy world; you are in full control of the materials you welcome into your kitchen, your bathroom, your laundry room, and your family's personal spaces. Every single conscious swap you implement is an active choice to reclaim your environment. By exercising this power, you are taking a definitive, proactive stand to shield your own body, safeguard the health of your loved ones, and secure a cleaner, safer world for the dependent little ones and companion animals who rely entirely on your protection. The system is built—now step into your power and lead the change!

© 2026 PlasticsOFF. All rights reserved. No part of this publication may be reproduced, distributed, or transmitted in any form without the prior written permission of the publisher.

Plastics OFF

Swap Repeat Don't Stop