

AUREA

RASHID YACHTS & MARINA

EMAAR

Crafted for Legacy.
Framed by the Sea



Rashid Yachts & Marina





Welcome to Rashid Yachts & Marina — a visionary haven along the Arabian Gulf, where daring design meets azure horizons. Sweeping marina vistas unfold alongside a promenade lined with curated retail and dining destinations, whilst yachts gently berth at your doorstep, moments become a celebration of opulent waterfront living.

RASHID
YACHTS & MARINA



Perfectly Connected

 15 minutes drive to
Al Shindagha Heritage District

 20 minutes drive to
Dubai International Airport

 25 minutes drive to
Downtown Dubai

 30 minutes drive to
Dubai Marina

DUBAI METRO LINES

-  RED LINE
-  GREEN LINE
-  FUTURE BLUE LINE

Coastal Elegance Redefined

Every residence is brought to life with intricate detail and striking expression, offering a marina living experience beyond the ordinary. Rashid Yachts & Marina redefines Dubai's seafront coastal legacy — a realm of fearless ambition and infinite discovery.



Chic Marina Promenade



World Class Yacht Club



Signature Hotels



Unique Retail Experiences





Welcome to
AUREA

RASHID YACHTS & MARINA

A Place of Exclusive Belonging



Rising gracefully along the tranquil shores of Rashid Yachts & Marina, Aurea is where you can experience chic Marina living. Savor seamless access to historic landmarks and contemporary amenities, where vibrant energy meets serene waterfront. Framed by sweeping marina vistas, Downtown Dubai's skyline, and lush green parks, Aurea is surrounded by promenades, curated dining, retail, and leisure experiences that transform everyday life into something extraordinary.

Iconic Marina Living



AUREA

RASHID YACHTS & MARINA



- 1 MARINA PROMENADE
- 2 THE CANAL POOL
- 3 COMMUNITY FACILITIES
- S SCHOOL
- QE2 QUEEN ELIZABETH 22
- 5 GYM
- 6 WATER GARDEN
- 7 FOUNDERS HOUSE
- M MOSQUE
- H HOTEL



A Landscape of Memories

Curated to delight and inspire, Aurea's amenities offer a blend of relaxation, wellness, and social connection. Immerse yourself in an environment that energizes the body, soothes the mind, and nurtures meaningful moments with family and friends.



State-of-the-art
gymnasiums



BBQ
Areas



Kids Play
Areas



Infinity Edge
Pool



Multipurpose
Rooms



Yoga
Area



Paddle
Court



Lawn
Area

Dive Into Leisure, Refresh Your Senses

INFINITY EDGE POOL



Gatherings Turn Into Lasting Memories

BARBEQUE AREA



A Calm Space to Unwind & Reconnect

YOGA AREA



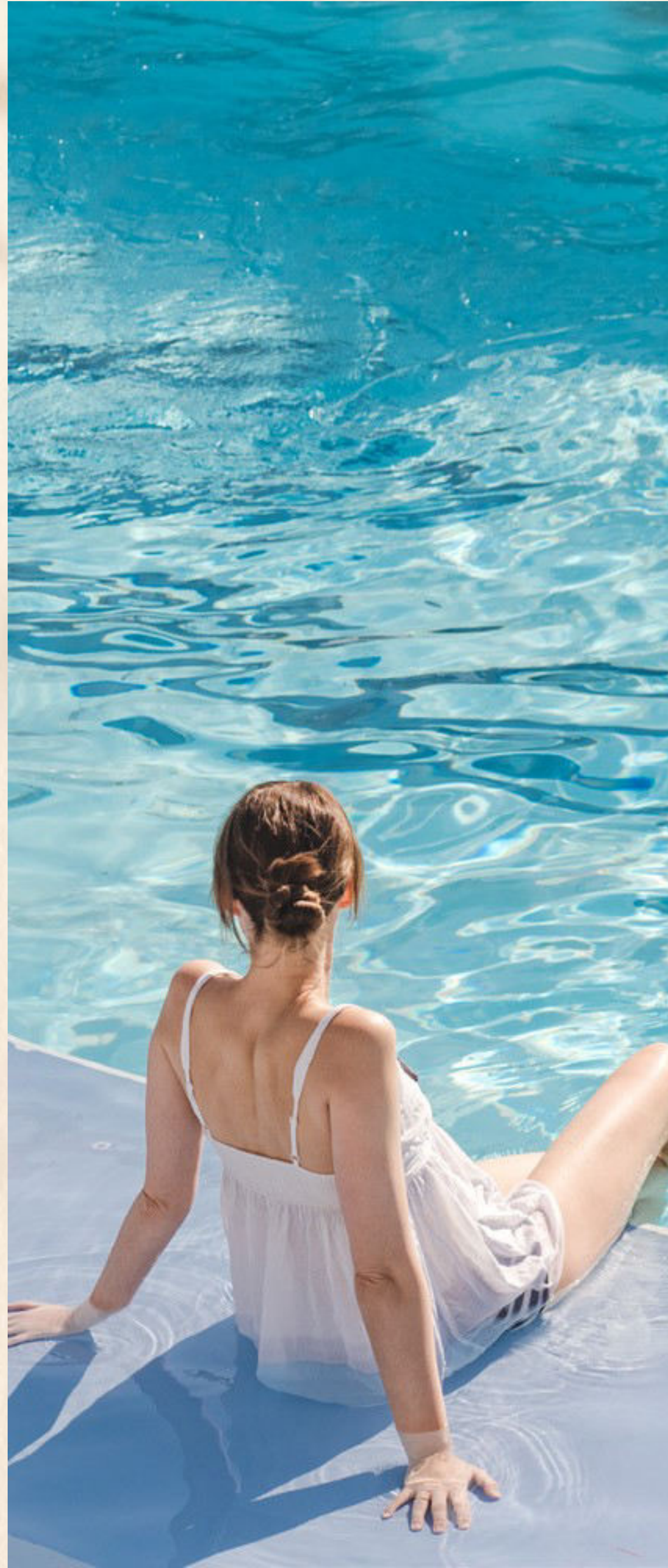

Canvas of Connection & Calm

At Aurea, every day invites a sense of ease and discovery. Wake to panoramic marina and city views, then embrace the rhythms of waterfront living, morning walks along serene promenades, moments of reflection in lush gardens, or leisurely dips in shimmering pools, all designed to connect you to nature, community, and yourself.





A Vision of Contemporary Elegance

Aurea's architectural design strikes the perfect balance between timeless sophistication and contemporary expression. The sleek lines and refined proportions reflect Dubai's dynamic skyline, while spacious terraces and glass façades invite natural light and panoramic marina views into every home. Blending with its waterfront surroundings, Aurea is a statement of elegance, designed to inspire both.



Havens that Calm, Inspire & Delight

Inside Aurea, every space is crafted to inspire, calm and elevate daily life. Open layouts and floor-to-ceiling windows create a connection between indoors and the marina's sweeping vistas, while premium finishes and bespoke details exude warmth, sophistication, and understated luxury. Each residence is a sanctuary in a harmonious environment where modern comfort meets aesthetic precision. Every detail, from innovative design, tones to flow, is crafted to balance beauty, natural light, and comfort.



The Pulse of the Marina

Step beyond Aurea's private enclave and into the vibrant Marina Promenade, where scenic waterfront paths, boutique shops, retail outlets, cafés, and eclectic restaurants create a lively yet relaxed atmosphere. Nestled within Rashid Yachts & Marina, an unparalleled destination, Aurea sets a bold new standard for living, leisure, and community wellbeing.





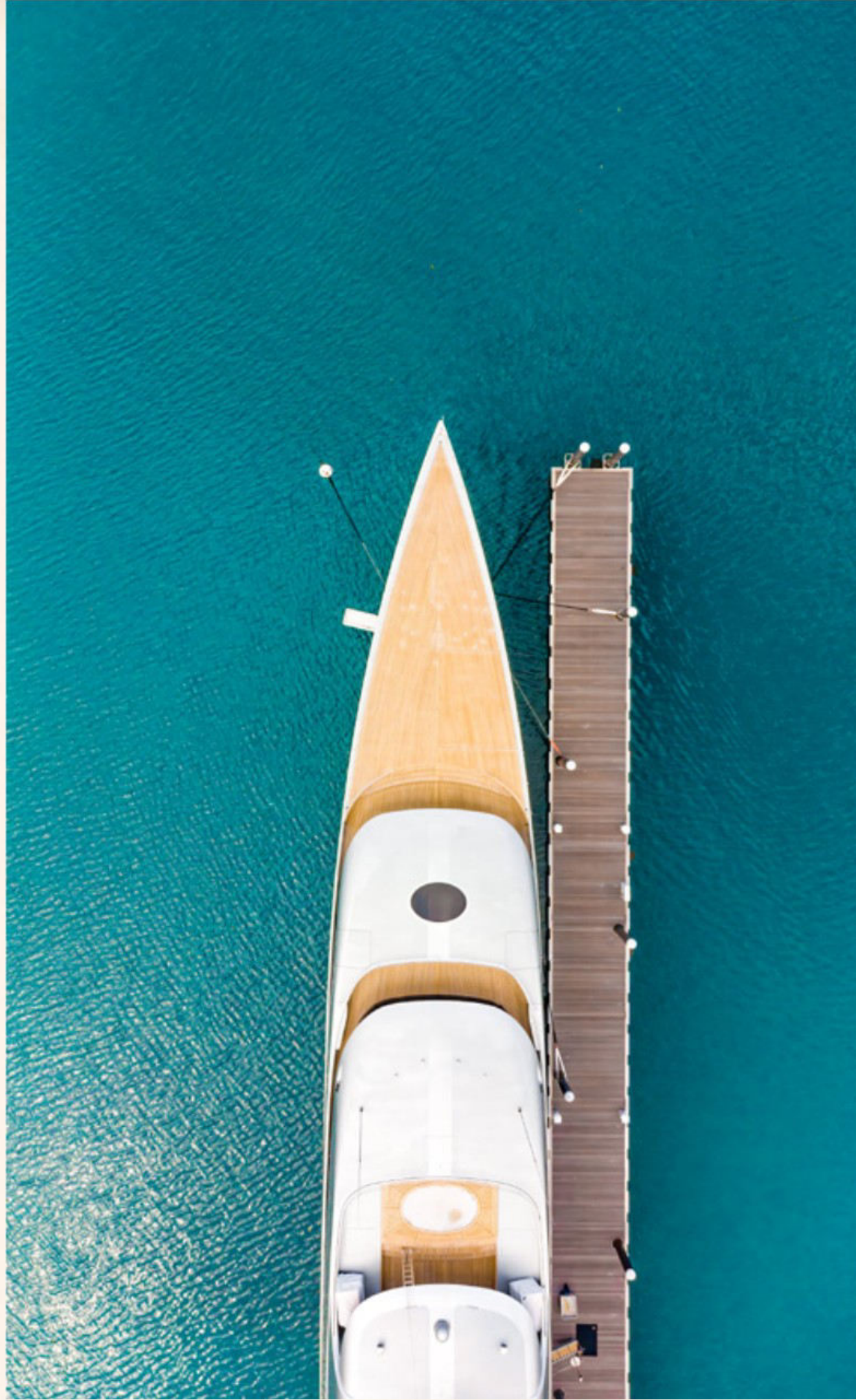

V Superyacht Club

At the
sup
vess
sho
it er
Dub



Promenade



Connected to Everything

Aurea at Rashid Yachts & Marina offers an unparalleled location that blends serene waterfront living with seamless access to Dubai's key hubs. Positioned as a welcoming gateway to the city, the site opens onto the port and marina, while Sheikh Rashid Road and Al Mina Road provide effortless connectivity.

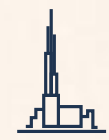

Downtown Dubai



Heritage Village



Dubai Mall



Al Sabkha Gold Souq



Dubai Int'l Airport



Dubai Museum





Global Lifestyle Developer

A leader in the global real estate market, EMAAR has grown over the years to become the largest real estate developer outside of China. You will be investing with one of the best-regarded brands in the world*.

AED 71.7 Bn

Market Cap - FY 2023

115,000+

Residential Units Delivered

AED 14.4 Bn

Revenue - As on 30 June 2024

12+

Global Market Presence

AED 5.3 Bn

Net Profit - H1 2024

42,200+

Residential Units
Currently Under Development

*As on 30 June 2024

EMAAR

AUREA

RASHID YACHTS & MARINA

LUXBIEN

DUBAI

Emaar Sales Centre | Next to Souq Al Bahar, Downtown Dubai

9:30 AM to 10 PM, Sunday - Friday

9:30 AM to 7 PM, Saturday

Dubai Hills Estate Sales Pavilion | Umm Suqeim Road

Dubai Creek Harbour Sales Pavilion | Ras Al Khor

From 9:30 AM to 7 PM, Sunday - Saturday

ABU DHABI

Emaar Sales Centre | Al Nahda Tower, Ground Floor, 4th Street, Corniche, Al Muroor Road

From 9:30 AM to 7 PM, Sunday - Friday

EMAAR