Christian Mothers

JOURNEY OF FAITH:

30 DAY DEVOTIONAL FOR DEEPER CONNECTION & SPIRITUAL GROWTH



Nicole Potter



Introduction

WELCOME TO "JOURNEY OF FAITH," A 30-DAY DEVOTIONAL CRAFTED FOR CHRISTIAN MOTHERS SEEKING SPIRITUAL GROWTH AND DEEPER CONNECTION WITH GOD. EACH DAY OFFERS A SCRIPTURE, REFLECTION, DECLARATION, AND PRAYER TO GUIDE YOU THROUGH VARIOUS ASPECTS OF FAITH, HELPING YOU CULTIVATE A MORE PROFOUND RELATIONSHIP WITH GOD.

“JOURNEY OF FAITH" IS DESIGNED TO ENCOURAGE SPIRITUAL GROWTH AND A DEEPER CONNECTION WITH GOD. IT EXPLORES VARIOUS FACETS OF FAITH, FROM TRUST AND OBEDIENCE TO GRATITUDE AND FORGIVENESS. THROUGH DAILY SCRIPTURES, REFLECTIVE QUESTIONS, DECLARATIONS, AND PRAYERS, THIS DEVOTIONAL AIMS TO NURTURE A STRONGER RELATIONSHIP WITH GOD AND EQUIP CHRISTIAN MOTHERS WITH TOOLS FOR SPIRITUAL RESILIENCE AND GROWTH.





Overview

.

WEEK 1: FOUNDATIONS OF FAITH

DAY 1-7: ESTABLISHING THE FOUNDATION OF GOD'S LOVE, TRUST, STRENGTH, REST, PATIENCE, FORGIVENESS, AND WALKING IN FAITH.

WEEK 2: SEEKING WISDOM AND LOVE

DAY 8-14: PURSUING WISDOM, LOVING OTHERS, STRENGTH IN WEAKNESS, GRATITUDE, OVERCOMING FEAR, COMPASSION, AND FINDING PEACE IN GOD.

WEEK 3: EMBRACING VIRTUES AND GUIDANCE

DAY 15-21: CULTIVATING HUMILITY, TRUSTING GOD'S TIMING, GROWING IN FAITHFULNESS, EMBRACING GOD'S GUIDANCE, CHOOSING JOY, WALKING IN OBEDIENCE, AND SEEKING GOD'S PEACE.

WEEK 4: GRATITUDE, TRUST, AND COMPASSION

DAY 22-28: EMBRACING GOD'S WISDOM, FORGIVENESS AND RECONCILIATION, GRATITUDE AND THANKFULNESS, FRUIT OF THE SPIRIT, TRUSTING GOD'S PROVIDENCE, STRENGTH IN SURRENDER, AND GRATEFULNESS IN ABUNDANCE.

WEEK 5: COMPASSION AND PERSEVERANCE

DAY 29-30: CULTIVATION OF COMPASSION AND ENDURANCE THROUGH PERSEVERANCE.

THIS BREAKDOWN ORGANIZES THE 30-DAY DEVOTIONAL INTO WEEKLY THEMES, ALLOWING FOR A STRUCTURED APPROACH TO EXPLORING VARIOUS FACETS OF FAITH, VIRTUES, GRATITUDE, TRUST, AND PERSEVERANCE THROUGHOUT THE SPIRITUAL JOURNEY.



Table of Contents

DAY 1: GOD'S LOVE AND STRENGTH
DAY 2: TRUSTING GOD'S PLAN
DAY 3: FINDING STRENGTH IN WEAKNESS
DAY 4: FINDING REST IN GOD
DAY 5: DEVELOPING PATIENCE
DAY 6: EMBRACING FORGIVENESS
DAY 7: WALKING IN FAITH
DAY 8: SEEKING WISDOM
DAY 9: LOVING OTHERS
DAY 10: STRENGTH IN WEAKNESS
DAY 11: GRATITUDE IN ADVERSITY
DAY 12: OVERCOMING FEAR
DAY 13: COMPASSION AND KINDNESS
DAY 14: FINDING PEACE IN GOD
DAY 15: CULTIVATING HUMILITY
DAY 16: TRUSTING GOD'S TIMING
DAY 17: GROWING IN FAITHFULNESS
DAY 18: EMBRACING GOD'S GUIDANCE
DAY 19: CHOOSING JOY
DAY 20: WALKING IN OBEDIENCE
DAY 21: SEEKING GOD'S PEACE
DAY 22: EMBRACING GOD'S WISDOM
DAY 23: FORGIVENESS AND RECONCILIATION
DAY 24: GRATITUDE AND THANKFULNESS
DAY 25: FRUIT OF THE SPIRITY
DAY 26: TRUSTING GOD'S PROVIDENCE
DAY 27: STRENGTH IN SURRENDER
DAY 28: GRATEFULLNESS IN ABUNDANCE
DAY29: CULTIVATION OF COMPASSION
DAY 30: ENDURANCE THROUGH PERSEVERANCE



Opening Prayer

ABBA FATHER,

AS I BEGIN THIS 30-DAY JOURNEY OF FAITH, I COME BEFORE YOU WITH OPEN HEARTS SEEKING YOUR FACE. I ACKNOWLEDGE YOUR PRESENCE AND INVITE YOUR GUIDANCE AND WISDOM AS I DIVE INTO YOUR WORD.
GIVE ME THE STRENGTH TO EMBRACE EACH DAY'S TEACHINGS, TO REFLECT ON YOUR SCRIPTURES, AND TO APPLY THEM TO MY LIFE . HELP ME DEVELOP A DEEPER CONNECTION WITH YOU, UNDERSTANDING YOUR LOVE, GRACE, AND WISDOM MORE PROFOUNDLY.

MAY THIS DEVOTIONAL JOURNEY BE A TIME OF TRANSFORMATION, WHERE MY FAITH IS STRENGTHENED, MY HEART IS SOFTENED, AND MY SPIRIT IS RENEWED. LEAD ME IN THIS PURSUIT OF SPIRITUAL GROWTH AND DEEPER CONNECTION, AND MAY YOUR PRESENCE BE TANGIBLE IN MY DISCUSSIONS, REFLECTIONS, AND PRAYERS.
BLESS MY JOURNEY, LORD. OPEN MY MIND TO RECEIVE YOUR TRUTH AND MY HEART TO BE TRANSFORMED BY YOUR LOVE.
IN JESUS NAME, I PRAY.

AMEN.

Day 1

GOD'S LOVE AND STRENGTH

SCRIPTURE: PSALM 46:1 - "GOD IS OUR REFUGE AND STRENGTH, AN EVER-PRESENT HELP IN TROUBLE."

OVERVIEW: REFLECT ON GOD'S UNWAVERING LOVE AND STRENGTH. HE IS YOUR CONSTANT SUPPORT, ESPECIALLY IN TIMES OF TROUBLE.

REFLECTIVE QUESTION: HOW CAN RELYING ON GOD'S STRENGTH CHANGE HOW YOU FACE CHALLENGES TODAY?

DECLARATION: "IN GOD, I FIND MY REFUGE AND STRENGTH, FACING EACH CHALLENGE WITH HIS UNWAVERING SUPPORT."

PRAYER: "DEAR LORD, THANK YOU FOR BEING MY REFUGE AND STRENGTH. HELP ME TRUST IN YOUR UNFAILING LOVE AND FIND STRENGTH IN YOU, ESPECIALLY WHEN FACING DIFFICULTIES. AMEN."

Day 2

TRUSTING GOD'S PLAN

SCRIPTURE: PROVERBS 3:5-6 - "TRUST IN THE LORD WITH ALL YOUR HEART AND LEAN NOT ON YOUR OWN UNDERSTANDING; IN ALL YOUR WAYS SUBMIT TO HIM, AND HE WILL MAKE YOUR PATHS STRAIGHT."

OVERVIEW: TRUST GOD COMPLETELY AND SURRENDER YOUR PLANS TO HIS GUIDANCE. HE WILL DIRECT YOUR PATH.

REFLECTIVE QUESTION: HOW CAN YOU ACTIVELY SUBMIT YOUR PLANS TO GOD'S WILL TODAY?

DECLARATION: "I TRUST IN THE LORD WITH ALL MY HEART, KNOWING HE GUIDES ME ALONG THE RIGHT PATH."

PRAYER: "DEAR GOD, HELP ME SURRENDER MY PLANS TO YOUR WILL. GUIDE ME AND MAKE MY PATH STRAIGHT AS I TRUST IN YOU COMPLETELY. AMEN."

Day 3

FINDING STRENGTH IN WEAKNESS

SCRIPTURE: 2 CORINTHIANS 12:9 - "BUT HE SAID TO ME, 'MY GRACE IS SUFFICIENT FOR YOU, FOR MY POWER IS MADE PERFECT IN WEAKNESS.' THEREFORE, I WILL BOAST ALL THE MORE GLADLY ABOUT MY WEAKNESSES, SO THAT CHRIST'S POWER MAY REST ON ME."

OVERVIEW: ACKNOWLEDGE YOUR WEAKNESSES, FOR IN THEM, GOD'S STRENGTH IS REVEALED.

REFLECTIVE QUESTION: HOW CAN YOU ALLOW GOD'S STRENGTH TO SHINE THROUGH YOUR WEAKNESSES TODAY?

DECLARATION: "IN MY WEAKNESSES, I FIND GOD'S STRENGTH, LETTING HIS POWER WORK THROUGH ME."

PRAYER: "DEAR LORD, THANK YOU FOR YOUR GRACE IN MY WEAKNESS. HELP ME BOAST IN MY WEAKNESSES, KNOWING YOUR STRENGTH IS PERFECTED IN THEM. USE ME FOR YOUR GLORY. AMEN."

Day 4

FINDING REST IN GOD

SCRIPTURE: MATTHEW 11:28 - "COME TO ME, ALL YOU WHO ARE WEARY AND BURDENED, AND I WILL GIVE YOU REST."

OVERVIEW: SEEK SOLACE AND REST IN GOD, FINDING PEACE AMID LIFE'S BUSYNESS AND CHALLENGES. REFLECTIVE QUESTION: HOW CAN YOU PRIORITIZE FINDING REST IN GOD AMIDST YOUR DAILY RESPONSIBILITIES?

DECLARATION: "I FIND TRUE REST IN GOD'S PRESENCE, ALLOWING HIS PEACE TO REFRESH MY SOUL."

PRAYER: "DEAR GOD, THANK YOU FOR OFFERING REST TO MY WEARY SOUL. HELP ME FIND MOMENTS OF PEACE IN YOU, ESPECIALLY DURING HECTIC TIMES. AMEN."

Day 5

DEVELOPING PATIENCE

SCRIPTURE: JAMES 1:4 - "LET PERSEVERANCE FINISH ITS WORK SO THAT YOU MAY BE MATURE AND COMPLETE, NOT LACKING ANYTHING."

OVERVIEW: EMBRACE PATIENCE AS IT SHAPES YOUR CHARACTER AND LEADS TO MATURITY.

REFLECTIVE QUESTION: HOW CAN YOU PRACTICE PATIENCE IN A SITUATION THAT CHALLENGES YOU TODAY?

DECLARATION: "THROUGH PATIENCE, I GROW IN MATURITY, TRUSTING GOD'S TIMING."

PRAYER: "DEAR LORD, GIVE ME PATIENCE IN TRYING TIMES. HELP ME GROW AND MATURE THROUGH PERSEVERANCE, TRUSTING YOUR PERFECT TIMING. AMEN."

Day 6

EMBRACING FORGIVENESS

SCRIPTURE: COLOSSIANS 3:13 - "BEAR WITH EACH OTHER AND FORGIVE ONE ANOTHER IF ANY OF YOU HAS A GRIEVANCE AGAINST SOMEONE. FORGIVE AS THE LORD FORGAVE YOU."

OVERVIEW: EMBRACE THE POWER OF FORGIVENESS, MIRRORING THE GRACE GOD HAS SHOWN YOU.

REFLECTIVE QUESTION: HOW CAN YOU ACTIVELY PRACTICE FORGIVENESS IN YOUR INTERACTIONS TODAY?

DECLARATION: "I CHOOSE TO FORGIVE AS I'VE BEEN FORGIVEN, EXTENDING GRACE TO OTHERS."
PRAYER: "DEAR GOD, HELP ME EMBODY YOUR

FORGIVENESS. GRANT ME THE STRENGTH TO FORGIVE OTHERS AS YOU HAVE FORGIVEN ME. AMEN."

Day 7

WALKING IN FAITH

SCRIPTURE: HEBREWS 11:1 - "NOW FAITH IS CONFIDENCE IN WHAT WE HOPE FOR AND ASSURANCE ABOUT WHAT WE DO NOT SEE."

OVERVIEW: WALK CONFIDENTLY IN FAITH, TRUSTING IN GOD'S PROMISES EVEN WHEN UNSEEN.

REFLECTIVE QUESTION: IN WHAT ASPECT OF YOUR LIFE DO YOU NEED TO EXERCISE GREATER FAITH TODAY?

DECLARATION: "I WALK BY FAITH, TRUSTING IN GOD'S PROMISES FOR MY LIFE."

PRAYER: "DEAR LORD, STRENGTHEN MY FAITH. HELP ME TRUST YOUR PLANS AND PROMISES, EVEN WHEN I CAN'T SEE THE OUTCOME. AMEN."

Day 8

SEEKING WISDOM

SCRIPTURE: JAMES 1:5 - "IF ANY OF YOU LACKS WISDOM, YOU SHOULD ASK GOD, WHO GIVES GENEROUSLY TO ALL WITHOUT FINDING FAULT, AND IT WILL BE GIVEN TO YOU."

OVERVIEW: SEEK GOD'S WISDOM EARNESTLY, KNOWING HE GENEROUSLY GIVES IT TO THOSE WHO ASK.

REFLECTIVE QUESTION: HOW CAN YOU ACTIVELY SEEK GOD'S WISDOM IN A DECISION YOU'RE FACING TODAY? DECLARATION: "I SEEK GOD'S WISDOM, KNOWING HE GUIDES ME IN EVERY DECISION."

PRAYER: "DEAR GOD, GRANT ME WISDOM AS I NAVIGATE LIFE'S CHOICES. HELP ME SEEK YOUR GUIDANCE IN ALL DECISIONS. AMEN."

Day 9

LOVING OTHERS

SCRIPTURE: 1 PETER 4:8 - "ABOVE ALL, LOVE EACH OTHER DEEPLY, BECAUSE LOVE COVERS OVER A MULTITUDE OF SINS."

OVERVIEW: EMBRACE DEEP LOVE FOR OTHERS, UNDERSTANDING ITS POWER TO OVERCOME SHORTCOMINGS.

REFLECTIVE QUESTION: HOW CAN YOU DEMONSTRATE DEEP LOVE TO SOMEONE WHO MAY BE DIFFICULT TO LOVE TODAY?

DECLARATION: "I CHOOSE TO LOVE DEEPLY, UNDERSTANDING ITS ABILITY TO HEAL AND RESTORE."

PRAYER: "DEAR LORD, TEACH ME TO LOVE OTHERS DEEPLY. HELP ME SEE BEYOND FAULTS AND EXTEND GENUINE LOVE AS YOU DO. AMEN."



Day 10

STRENGTH IN WEAKNESS

SCRIPTURE: PHILIPPIANS 4:13 - "I CAN DO ALL THIS THROUGH HIM WHO GIVES ME STRENGTH."

OVERVIEW: FIND STRENGTH IN CHRIST, ESPECIALLY IN MOMENTS OF WEAKNESS OR DIFFICULTY.

REFLECTIVE QUESTION: HOW CAN YOU RELY ON CHRIST'S STRENGTH IN A CHALLENGING SITUATION TODAY?

DECLARATION: "IN CHRIST, I FIND THE STRENGTH TO OVERCOME EVERY OBSTACLE."

PRAYER: "DEAR GOD, THANK YOU FOR GRANTING ME STRENGTH. HELP ME LEAN ON YOU IN MOMENTS OF WEAKNESS, KNOWING YOUR POWER SUSTAINS ME. AMEN."

Day 11

GRATITUDE IN ADVERSITY

SCRIPTURE: 1 THESSALONIANS 5:16-18 - "REJOICE ALWAYS, PRAY CONTINUALLY, GIVE THANKS IN ALL CIRCUMSTANCES; FOR THIS IS GOD'S WILL FOR YOU IN CHRIST JESUS."

OVERVIEW: CULTIVATE A HEART OF GRATITUDE, EVEN IN THE MIDST OF CHALLENGING CIRCUMSTANCES.

REFLECTIVE QUESTION: HOW CAN YOU FIND SOMETHING TO BE THANKFUL FOR IN A DIFFICULT SITUATION TODAY?

DECLARATION: "I CHOOSE GRATITUDE, FINDING JOY EVEN IN ADVERSITY."

PRAYER: "DEAR LORD, HELP ME CULTIVATE A THANKFUL HEART. GUIDE ME TO SEE YOUR BLESSINGS EVEN IN TOUGH TIMES. AMEN."

Day 12

OVERCOMING FEAR

SCRIPTURE: ISAIAH 41:10 - "SO DO NOT FEAR, FOR I AM WITH YOU; DO NOT BE DISMAYED, FOR I AM YOUR GOD. I WILL STRENGTHEN YOU AND HELP YOU; I WILL UPHOLD YOU WITH MY RIGHTEOUS RIGHT HAND."

OVERVIEW: FIND STRENGTH AND COURAGE IN GOD'S PRESENCE, OVERCOMING FEAR WITH HIS ASSURANCE. REFLECTIVE QUESTION: HOW CAN YOU TRUST GOD'S PROMISE TO BE WITH YOU IN A SITUATION THAT CAUSES FEAR?

DECLARATION: "I REPLACE FEAR WITH TRUST, KNOWING GOD STRENGTHENS AND UPHOLDS ME."

PRAYER: "DEAR GOD, HELP ME TRUST IN YOUR PRESENCE WHEN FEAR CREEPS IN. STRENGTHEN ME AND UPHOLD ME WITH YOUR RIGHTEOUS HAND. AMEN."

Day 13

COMPASSION AND KINDNESS

SCRIPTURE: EPHESIANS 4:32 - "BE KIND AND COMPASSIONATE TO ONE ANOTHER, FORGIVING EACH OTHER, JUST AS IN CHRIST GOD FORGAVE YOU."

OVERVIEW: EMBRACE KINDNESS AND COMPASSION, REFLECTING GOD'S FORGIVENESS AND LOVE.

REFLECTIVE QUESTION: HOW CAN YOU SHOW KINDNESS AND COMPASSION TO SOMEONE WHO NEEDS IT TODAY?

DECLARATION: "I CHOOSE KINDNESS AND COMPASSION, REFLECTING GOD'S LOVE TO THOSE AROUND ME."

PRAYER: "DEAR LORD, TEACH ME TO BE KIND AND COMPASSIONATE AS YOU ARE. HELP ME EXTEND FORGIVENESS AND LOVE TO OTHERS. AMEN."

Day 14

FINDING PEACE IN GOD

SCRIPTURE: PHILIPPIANS 4:7 - "AND THE PEACE OF GOD, WHICH TRANSCENDS ALL UNDERSTANDING, WILL GUARD YOUR HEARTS AND YOUR MINDS IN CHRIST JESUS."

OVERVIEW: SEEK GOD'S PEACE THAT SURPASSES UNDERSTANDING, GUARDING YOUR HEART AND MIND

.

REFLECTIVE QUESTION: HOW CAN YOU EXPERIENCE GOD'S PEACE IN A SITUATION CAUSING ANXIETY TODAY?

DECLARATION: "I EMBRACE GOD'S PEACE, LETTING IT GUARD MY HEART AND MIND."

PRAYER: "DEAR GOD, GRANT ME YOUR PEACE THAT SURPASSES ALL UNDERSTANDING. HELP ME EXPERIENCE TRANQUILITY IN ANXIOUS MOMENTS. AMEN."

Day 15

CULTIVATING HUMILITY

SCRIPTURE: PHILIPPIANS 2:3 - "DO NOTHING OUT OF SELFISH AMBITION OR VAIN CONCEIT. RATHER, IN HUMILITY VALUE OTHERS ABOVE YOURSELVES."

OVERVIEW: EMBRACE HUMILITY, PLACING VALUE ON OTHERS ABOVE SELF-CENTERED AMBITIONS.

REFLECTIVE QUESTION: HOW CAN YOU PRACTICE HUMILITY IN YOUR INTERACTIONS TODAY?

DECLARATION: "I CHOOSE HUMILITY, VALUING OTHERS AS CHRIST VALUED ME."

PRAYER: "DEAR LORD, TEACH ME HUMILITY. HELP ME VALUE OTHERS ABOVE MYSELF AND SERVE WITH A HUMBLE HEART. AMEN."

Day 16

TRUSTING GOD'S TIMING

SCRIPTURE: ECCLESIASTES 3:1 - "THERE IS A TIME FOR EVERYTHING, AND A SEASON FOR EVERY ACTIVITY UNDER THE HEAVENS."

OVERVIEW: TRUST IN GOD'S PERFECT TIMING, UNDERSTANDING THAT HE ORCHESTRATES SEASONS IN OUR LIVES.

REFLECTIVE QUESTION: HOW CAN YOU EMBRACE PATIENCE AND TRUST IN GOD'S TIMING TODAY?

DECLARATION: "I TRUST IN GOD'S TIMING, KNOWING HE ORDERS MY SEASONS FOR A PURPOSE."

PRAYER: "DEAR GOD, HELP ME TRUST YOUR TIMING IN MY LIFE. GRANT ME PATIENCE AS I WAIT FOR YOUR PERFECT PLAN TO UNFOLD. AMEN."

Day 17

GROWING IN FAITHFULNESS

SCRIPTURE: LAMENTATIONS 3:22-23 - "BECAUSE OF THE LORD'S GREAT LOVE WE ARE NOT CONSUMED, FOR HIS COMPASSIONS NEVER FAIL. THEY ARE NEW EVERY MORNING; GREAT IS YOUR FAITHFULNESS."

OVERVIEW: REFLECT ON GOD'S UNWAVERING FAITHFULNESS AND STRIVE TO EMULATE IT.

REFLECTIVE QUESTION: HOW CAN YOU DEMONSTRATE FAITHFULNESS IN YOUR COMMITMENTS TODAY?

DECLARATION: "I STRIVE FOR FAITHFULNESS, MIRRORING GOD'S UNWAVERING COMMITMENT."

PRAYER: "DEAR LORD, THANK YOU FOR YOUR FAITHFULNESS. HELP ME BE FAITHFUL IN MY COMMITMENTS, JUST AS YOU ARE FAITHFUL TO ME. AMEN."

Day 18

EMBRACING GOD'S GUIDANCE

SCRIPTURE: PSALM 32:8 - "I WILL INSTRUCT YOU AND TEACH YOU IN THE WAY YOU SHOULD GO; I WILL COUNSEL YOU WITH MY LOVING EYE ON YOU."

OVERVIEW: EMBRACE GOD'S GUIDANCE, KNOWING HE LEADS AND INSTRUCTS US WITH LOVE.

REFLECTIVE QUESTION: HOW CAN YOU ACTIVELY SEEK GOD'S GUIDANCE IN A DECISION YOU NEED TO MAKE TODAY?

DECLARATION: "I TRUST IN GOD'S GUIDANCE, KNOWING HE DIRECTS MY STEPS."

PRAYER: "DEAR GOD, GUIDE ME IN THE DECISIONS I MAKE TODAY. HELP ME DISCERN YOUR WILL AND FOLLOW YOUR PATH. AMEN."

Day 19

CHOOSING JOY

SCRIPTURE: PSALM 16:11 - "YOU MAKE KNOWN TO ME THE PATH OF LIFE; YOU WILL FILL ME WITH JOY IN YOUR PRESENCE, WITH ETERNAL PLEASURES AT YOUR RIGHT HAND."

OVERVIEW: FIND JOY IN GOD'S PRESENCE, KNOWING HE OFFERS ABUNDANT JOY AND LASTING FULFILLMENT.

REFLECTIVE QUESTION: HOW CAN YOU CULTIVATE JOY IN YOUR HEART, REGARDLESS OF CIRCUMSTANCES, TODAY?

DECLARATION: "I CHOOSE JOY, FINDING FULFILLMENT IN GOD'S PRESENCE."

PRAYER: "DEAR LORD, FILL ME WITH YOUR JOY. HELP ME FIND LASTING HAPPINESS IN YOUR PRESENCE, REGARDLESS OF MY CIRCUMSTANCES. AMEN."

Day 20

WALKING IN OBEDIENCE

SCRIPTURE: 1 JOHN 2:5 - "BUT IF ANYONE OBEYS HIS WORD, LOVE FOR GOD IS TRULY MADE COMPLETE IN THEM. THIS IS HOW WE KNOW WE ARE IN HIM."

OVERVIEW: EMBRACE OBEDIENCE TO GOD'S WORD AS AN EXPRESSION OF LOVE FOR HIM.

REFLECTIVE QUESTION: HOW CAN YOU ACTIVELY DEMONSTRATE OBEDIENCE TO GOD'S WORD TODAY?

DECLARATION: "I WALK IN OBEDIENCE, SHOWING MY LOVE FOR GOD THROUGH MY ACTIONS."

PRAYER: "DEAR GOD, HELP ME OBEY YOUR WORD WILLINGLY. GUIDE MY ACTIONS TO ALIGN WITH YOUR WILL AS AN EXPRESSION OF MY LOVE FOR YOU. AMEN."

Day 21

SEEKING GOD'S PEACE

SCRIPTURE: JOHN 14:27 - "PEACE I LEAVE WITH YOU; MY PEACE I GIVE YOU. I DO NOT GIVE TO YOU AS THE WORLD GIVES. DO NOT LET YOUR HEARTS BE TROUBLED AND DO NOT BE AFRAID."

OVERVIEW: EMBRACE THE PEACE THAT JESUS OFFERS, TRANSCENDING WORLDLY UNDERSTANDING.

REFLECTIVE QUESTION: HOW CAN YOU EXPERIENCE AND SHARE GOD'S PEACE WITH SOMEONE IN NEED TODAY?

DECLARATION: "I RECEIVE GOD'S PEACE, LETTING IT CALM MY HEART AND GUIDE MY ACTIONS."

PRAYER: "DEAR LORD, THANK YOU FOR YOUR PEACE. HELP ME SHARE YOUR PEACE WITH OTHERS AND BE A SOURCE OF COMFORT TO THOSE IN NEED. AMEN."

Day 22

EMBRACING GOD'S WISDOM

SCRIPTURE: JAMES 3:17 - "BUT THE WISDOM THAT COMES FROM HEAVEN IS FIRST OF ALL PURE; THEN PEACE-LOVING, CONSIDERATE, SUBMISSIVE, FULL OF MERCY AND GOOD FRUIT, IMPARTIAL AND SINCERE."

OVERVIEW: SEEK HEAVENLY WISDOM, CHARACTERIZED BY PURITY, PEACE, MERCY, AND SINCERITY.

REFLECTIVE QUESTION: HOW CAN YOU SEEK AND APPLY GOD'S WISDOM IN A DECISION YOU NEED TO MAKE TODAY?

DECLARATION: "I SEEK GOD'S WISDOM, STRIVING TO REFLECT HEAVENLY QUALITIES IN MY DECISIONS."

PRAYER: "DEAR GOD, GRANT ME YOUR WISDOM. HELP ME MAKE DECISIONS THAT REFLECT YOUR PURITY, PEACE, AND MERCY. AMEN."



Day 23

FORGIVENESS AND RECONCILIATION

SCRIPTURE: COLOSSIANS 3:13 - "BEAR WITH EACH OTHER AND FORGIVE ONE ANOTHER IF ANY OF YOU HAS A GRIEVANCE AGAINST SOMEONE. FORGIVE AS THE LORD FORGAVE YOU."

OVERVIEW: EMBRACE FORGIVENESS, REFLECTING GOD'S GRACE IN RECONCILING RELATIONSHIPS.

REFLECTIVE QUESTION: HOW CAN YOU ACTIVELY PURSUE FORGIVENESS AND RECONCILIATION TODAY?

DECLARATION: "I CHOOSE FORGIVENESS, EXTENDING GRACE AS I'VE RECEIVED FROM GOD."

PRAYER: "DEAR GOD, HELP ME FORGIVE AS YOU'VE FORGIVEN ME. GUIDE ME IN RECONCILING RELATIONSHIPS AND EXTENDING GRACE TO OTHERS. AMEN."

Day 24

GRATITUDE AND THANKFULNESS

SCRIPTURE: 1 THESSALONIANS 5:18 - "GIVE THANKS IN ALL CIRCUMSTANCES; FOR THIS IS GOD'S WILL FOR YOU IN CHRIST JESUS."

OVERVIEW: DEVELOP A HEART OF GRATITUDE AND THANKFULNESS IN ALL SITUATIONS, ALIGNING WITH GOD'S WILL.

REFLECTIVE QUESTION: HOW CAN A THANKFUL HEART CHANGE YOUR PERSPECTIVE ON TODAY'S CHALLENGES?

DECLARATION: "I CHOOSE GRATITUDE, KNOWING THAT THANKFULNESS SHIFTS MY FOCUS TO GOD'S BLESSINGS."

PRAYER: "DEAR GOD, THANK YOU FOR YOUR CONSTANT PRESENCE AND BLESSINGS. HELP ME MAINTAIN A HEART OF GRATITUDE, FINDING JOY IN EVERY CIRCUMSTANCE, KNOWING THAT YOU ARE WORKING FOR MY GOOD. AMEN."

Day 25

FRUIT OF THE SPIRIT

SCRIPTURE: GALATIANS 5:22-23 - "BUT THE FRUIT OF THE SPIRIT IS LOVE, JOY, PEACE, FORBEARANCE, KINDNESS, GOODNESS, FAITHFULNESS, GENTLENESS AND SELF-CONTROL. AGAINST SUCH THINGS THERE IS NO LAW."

OVERVIEW: REFLECT ON CULTIVATING THE FRUITS OF THE SPIRIT IN YOUR LIFE. THESE TRAITS REFLECT GOD'S CHARACTER AND CAN TRANSFORM YOUR INTERACTIONS.

REFLECTIVE QUESTION: HOW CAN YOU ACTIVELY DEMONSTRATE ONE OF THE FRUITS OF THE SPIRIT IN A CHALLENGING SITUATION TODAY?

DECLARATION: "I SEEK TO EMBODY THE FRUITS OF THE SPIRIT, REFLECTING GOD'S CHARACTER IN ALL I DO."

PRAYER: "DEAR LORD, HELP ME GROW IN THE FRUITS OF YOUR SPIRIT. GUIDE MY ACTIONS TO REFLECT YOUR LOVE, JOY, PEACE, AND OTHER VIRTUES IN EVERY CIRCUMSTANCE. AMEN."

Day 26

TRUSTING GOD'S PROVIDENCE

SCRIPTURE: PROVERBS 3:5-6 - "TRUST IN THE LORD WITH ALL YOUR HEART AND LEAN NOT ON YOUR OWN UNDERSTANDING; IN ALL YOUR WAYS SUBMIT TO HIM, AND HE WILL MAKE YOUR PATHS STRAIGHT."

OVERVIEW: REFLECT ON TRUSTING GOD WHOLEHEARTEDLY, ACKNOWLEDGING HIS PROVIDENCE AND GUIDANCE IN EVERY ASPECT OF LIFE.

REFLECTIVE QUESTION: HOW CAN YOU DEEPEN YOUR TRUST IN GOD'S PLAN EVEN IN MOMENTS OF UNCERTAINTY OR CONFUSION?

DECLARATION: "I SURRENDER TO GOD'S PROVIDENCE, TRUSTING HIS WISDOM ABOVE MY OWN UNDERSTANDING."

PRAYER: "DEAR LORD, HELP ME TRUST YOUR GUIDANCE AND WISDOM. IN MOMENTS OF UNCERTAINTY, GRANT ME THE FAITH TO SURRENDER TO YOUR PLAN, KNOWING YOUR WAYS ARE HIGHER THAN MINE. AMEN."

Day 27

STRENGTH IN SURRENDER

SCRIPTURE: ISAIAH 40:31 - "BUT THOSE WHO HOPE IN THE LORD WILL RENEW THEIR STRENGTH. THEY WILL SOAR ON WINGS LIKE EAGLES; THEY WILL RUN AND NOT GROW WEARY, THEY WILL WALK AND NOT BE FAINT."

OVERVIEW: REFLECT ON FINDING STRENGTH IN SURRENDERING TO GOD'S WILL, TRUSTING THAT HE RENEWS OUR STRENGTH.

REFLECTIVE QUESTION: HOW CAN SURRENDERING TO GOD'S PLAN RENEW YOUR STRENGTH AND PERSEVERANCE TODAY?

DECLARATION: "I FIND STRENGTH IN SURRENDERING TO GOD'S WILL, TRUSTING IN HIS RENEWING POWER."

PRAYER: "DEAR LORD, HELP ME FIND STRENGTH IN SURRENDER. RENEW MY SPIRIT AND GRANT ME THE PERSEVERANCE TO WALK IN YOUR WILL, TRUSTING IN YOUR SUSTAINING POWER. AMEN."

Day 28

GRATEFULNESS IN ABUNDANCE

SCRIPTURE: PSALM 107:1 - "GIVE THANKS TO THE LORD, FOR HE IS GOOD; HIS LOVE ENDURES FOREVER."

OVERVIEW: REFLECT ON AN ATTITUDE OF GRATITUDE, GIVING THANKS TO GOD FOR HIS ENDURING LOVE AND ABUNDANT BLESSINGS.

REFLECTIVE QUESTION: HOW CAN YOU EXPRESS GRATITUDE FOR THE BLESSINGS THAT OFTEN GO UNNOTICED IN YOUR LIFE?

DECLARATION: "I CULTIVATE A HEART OF GRATITUDE, ACKNOWLEDGING AND APPRECIATING GOD'S ABUNDANT BLESSINGS."

PRAYER: "DEAR LORD, THANK YOU FOR YOUR ENDURING LOVE AND ABUNDANT BLESSINGS. HELP ME RECOGNIZE AND APPRECIATE EVEN THE SMALLEST OF YOUR GIFTS IN MY LIFE. MAY MY HEART OVERFLOW WITH GRATITUDE FOR YOUR GOODNESS. AMEN."

Day 29

CULTIVATING COMPASSION

SCRIPTURE: COLOSSIANS 3:12 - "THEREFORE, AS GOD'S CHOSEN PEOPLE, HOLY AND DEARLY LOVED, CLOTHE YOURSELVES WITH COMPASSION, KINDNESS, HUMILITY, GENTLENESS, AND PATIENCE."

OVERVIEW: EMBRACE COMPASSION AS A DEFINING CHARACTERISTIC, REFLECTING GOD'S LOVE AND KINDNESS.

REFLECTIVE QUESTION: HOW CAN YOU ACTIVELY DEMONSTRATE COMPASSION AND KINDNESS TO SOMEONE IN NEED TODAY?

DECLARATION: "I EMBODY GOD'S COMPASSION, REFLECTING HIS LOVE AND KINDNESS TO OTHERS."

PRAYER: "DEAR LORD, HELP ME DEMONSTRATE COMPASSION AND KINDNESS. GUIDE MY ACTIONS TO REFLECT YOUR LOVE IN ALL INTERACTIONS. AMEN."



Day 30

ENDURANCE THROUGH PERSEVERANCE

SCRIPTURE: ROMANS 5:3-4 - "NOT ONLY SO, BUT WE ALSO GLORY IN OUR SUFFERINGS, BECAUSE WE KNOW THAT SUFFERING PRODUCES PERSEVERANCE; PERSEVERANCE, CHARACTER; AND CHARACTER, HOPE."

OVERVIEW: REFLECT ON THE GROWTH AND ENDURANCE THAT ARISE FROM PERSEVERING THROUGH TRIALS.

REFLECTIVE QUESTION: HOW CAN YOU EMBRACE DIFFICULTIES AS OPPORTUNITIES FOR GROWTH AND ENDURANCE?

DECLARATION: "I EMBRACE CHALLENGES AS AVENUES FOR GROWTH, BUILDING ENDURANCE THAT STRENGTHENS MY CHARACTER."

PRAYER: "DEAR LORD, GRANT ME THE STRENGTH TO PERSEVERE THROUGH CHALLENGES. HELP ME SEE DIFFICULTIES AS OPPORTUNITIES TO GROW IN CHARACTER AND DEEPEN MY ENDURANCE. AMEN."

Closing Prayer

"ABBA FATHER,
AS WE CONCLUDE THIS 30-DAY JOURNEY OF FAITH, WE COME BEFORE YOU WITH HEARTS FULL OF GRATITUDE. THANK YOU FOR GUIDING US THROUGH THIS TRANSFORMATIVE TIME OF REFLECTION AND GROWTH. AS WE MOVE FORWARD, MAY THE LESSONS LEARNED AND THE INSIGHTS GAINED DURING THESE DAYS REMAIN ETCHED IN OUR HEARTS. GRANT US THE STRENGTH TO APPLY THESE TEACHINGS IN OUR DAILY LIVES, TO LIVE OUT YOUR LOVE, AND TO WALK IN FAITH, TRUSTING YOUR GUIDANCE.
HELP US TO CONTINUE SEEKING YOU IN EVERY MOMENT, CULTIVATING VIRTUES, AND EMBRACING GRATITUDE AND COMPASSION. MAY THE SEEDS SOWN DURING THIS JOURNEY BEAR FRUITS OF ENDURANCE, WISDOM, AND A DEEPER CONNECTION WITH YOU.
WE COMMIT OUR FUTURE STEPS INTO YOUR HANDS, KNOWING THAT YOUR PRESENCE WILL CONTINUE TO GUIDE US. THANK YOU FOR YOUR UNWAVERING LOVE AND GRACE THAT SUSTAIN US EACH DAY.
IN YOUR HOLY NAME, WE PRAY. AMEN."

Summary

"JOURNEY OF FAITH" HAS BEEN A TRANSFORMATIVE 30-DAY DEVOTIONAL DESIGNED TO NURTURE THE SPIRITUAL GROWTH OF CHRISTIAN MOTHERS. EACH DAY DIVING INTO VARIOUS FACETS OF FAITH, FROM TRUST AND OBEDIENCE TO GRATITUDE AND FORGIVENESS, PROVIDING A SCRIPTURE, REFLECTIVE QUESTION, DECLARATION, AND PRAYER TO GUIDE AND INSPIRE DEEPER CONNECTIONS WITH GOD.

THROUGHOUT THIS JOURNEY, YOU'VE BEEN ENCOURAGED TO SEEK GOD'S STRENGTH IN TIMES OF WEAKNESS, EMBRACE HIS GUIDANCE, CULTIVATE VIRTUES SUCH AS PATIENCE, HUMILITY, AND COMPASSION, AND FOSTER A HEART OF GRATITUDE AND JOY DESPITE LIFE'S CHALLENGES. THE DEVOTIONAL AIMED TO EQUIP YOU WITH SPIRITUAL TOOLS TO NAVIGATE DAILY LIFE WITH FAITH, RESILIENCE, AND A DEEPER UNDERSTANDING OF GOD'S UNWAVERING LOVE.



Conclusion

AS THIS 30-DAY JOURNEY CONCLUDES, REMEMBER THAT YOUR FAITH IS AN ONGOING, EVOLVING RELATIONSHIP WITH GOD. EACH DAY SPENT IN DEVOTION HAS BEEN A STEP TOWARDS NURTURING AND STRENGTHENING THIS BOND. CARRY FORWARD THE LESSONS LEARNED—TRUST

IN GOD'S PLAN, EMBRACE HIS LOVE, PRACTICE GRATITUDE, FORGIVE AS YOU'VE BEEN FORGIVEN, AND SEEK HIS GUIDANCE IN ALL ASPECTS OF LIFE.

MAY THIS JOURNEY BE A FOUNDATION FOR CONTINUED SPIRITUAL GROWTH, LEADING TO A LIFE GROUNDED IN FAITH, HOPE, AND LOVE. MAY YOU WALK WITH CONFIDENCE, KNOWING THAT GOD'S PRESENCE AND GUIDANCE ARE CONSTANT COMPANIONS ON YOUR ONGOING JOURNEY OF FAITH.

TAKE THESE LESSONS TO HEART, LET THEM GUIDE YOUR ACTIONS, AND CONTINUE TO GROW IN YOUR RELATIONSHIP WITH GOD BEYOND THESE 30 DAYS, KNOWING THAT THE PATH OF FAITH IS ONE OF CONTINUOUS DISCOVERY AND DEEPENING CONNECTION WITH THE DIVINE.

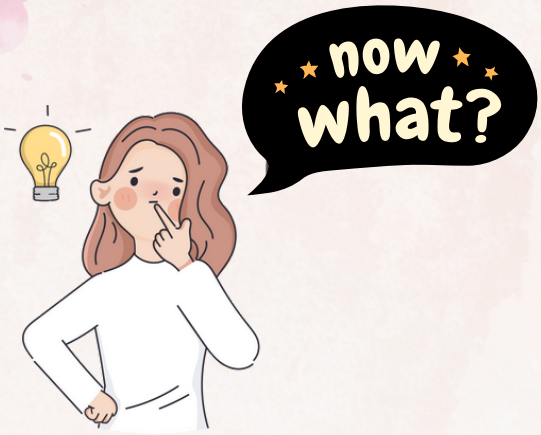

JOIN FREE FB GROUP: LEGACY GAME CHANGERS
https://www.facebook.com/groups/becomingyoulgc/

I'm Nicole Potter, a Christian teacher, speaker, author and course creator passionate about helping women reconnect with God and their true identity. Through my courses, workshops, and private community, I guide women on a journey of healing and transformation, empowering them to live boldly, love themselves fully, and step into God's purpose for their lives. I believe in changing legacies, one woman at a time, through love, faith, and deep spiritual growth.



Nicole Potter

